REVELERS TO BE AT INQUEST

*Guests at Wedding Party on New Year Summoned*

*Wealthy Widow Held Slave by Jewel Robbers*

*Hunt Conducted for Two Men Mysteriously Missing*

In Three Parts—44 Pages
PART I—TELEGRAPH SHEET—16 PAGES

# The Los Angeles Times

"Sail on, sail on, and on, and on."

GREATER SOUTHERN CALIFORNIA

WEDNESDAY MORNING, JANUARY 6, 1926. DAILY, 5 CENTS. SUNDAY, 10 CENTS.

Liberty Under Law—Equal Rights—True Industrial Freedom.

## PAPA TURNS DEAF EAR

### But Berlin Bride Happy Anyway

*Father Mackay Lets it Get Out He's Awful Peeved; Yet, What of It?*

*Runaway Couple Just Smile and Trust Parental Ire Won't Survive Long*

[BY A. P. NIGHT WIRE]

NEW YORK, Jan. 5.—Clarence Mackay, president of the Postal Telegraph Company, let it be known today that he intends neither to "forget nor forgive" the secret marriage of his debutante daughter, Ellin, to Irving Berlin, popular song writer, and former singing waiter in Bowery saloons. Through another son-in-law, Kenneth O'Brien, Mr. Mackay revealed himself as unaltered in his opposition to the romance and "not interested" in the present whereabouts of the runaway couple.

The assumption of the role of the unrelenting rich father left only one element missing to make it a perfect story-book plot—the kind that might have been staged with one of Berlin's sentimental songs as accompaniment.

The daughter of the millionaire head of two great companies has run away with the young man of her choice, against the wishes of her father, but she isn't going to any humble cottage with him to share his honest poverty.

Instead, the young couple are in seclusion in the Presidential suite at the Ritz-Carlton at Atlantic City, and they are booked to sail Saturday on the Leviathan, occupying a Presidential suite, which costs $5000 a crossing.

Mr. Mackay's lack of forgiveness has exiled his daughter "forever" from Fifth avenue to Broadway, but apparently will not suffer so far as wealth is concerned. Berlin, who once juggled beer trays in "Nigger Mike's" place on Pell street, is reputed to have an income of $500,000 a year from his songs and to be worth $1,500,000. He lives in a luxurious roof garden apartment atop an apartment in West Forty-sixth street.

RUNAWAY COUPLE SEEK FORGIVENESS

[EXCLUSIVE DISPATCH]

ATLANTIC CITY (N. J.) Jan. 5.—Mr. and Mrs. Irving Berlin, in the seclusion of the bridal suite of the Ritz-Carlton Hotel here, sought to bridge the fifty-year span that separated two immi-

(Continued on Page 2, Column 7)

## POET'S BODY TO BE REINTERRED

**Grave of Eugene Field is Opened After Thirty Years' Obscurity**

[EXCLUSIVE DISPATCH]

CHICAGO, Jan. 5.—The body of Eugene Field, beloved "children's poet," today was lifted from the comparatively obscure spot in which it has reposed for thirty years and taken to a funeral director's parlor in Evanston, where it will await permanent interment three or four weeks hence beneath an elaborate shrine in the cloister of the Episcopal Church of the Holy Comforter, Kenilworth. An impressive memorial service will be conducted at the church on the occasion of the interment.

## TROOPS KILL LEADER OF NEW REVOLT

*De la Cruz Antigovernment Move in Mexico Quickly Put Down*

[BY CABLE—EXCLUSIVE DISPATCH]

OAXACA (Mexico) Jan. 5.—The insurgent, Col. Onofre de la Cruz, against whom forty-five murder charges were pending in the courts here, was killed in a fight with Federal troops at Tlalixtac de Cabera in connection with Sunday's antigovernment movement which broke out in Aguascalientes and which the government quickly stamped out.

De la Cruz attempted to rise in arms against the government but his men abandoned him. His cousin, Eliseo de la Cruz, was also killed, as was his wife.

The number of leaders of the revolt who were caught and executed in various sections of the country is now placed at twelve. Five of these were in Guadalajara, three in Aguascalientes, three here and at La Cruz, State of Sinaloa, Col. Crisipano Anzale, who was prominently involved in the De la Huerta 1923 revolt.

Official War Office dispatches from Mexico City announce the movement has been completely stamped out, that no exiled revolutionists crossed the American border when the revolt broke out and that all Federal commanders in various sections of the country report the situation under control, with no further indications of trouble.

## THE DAY'S NEWS SUMMED UP

THE SKY. Clear. Wind at 5 p.m., west; velocity, six miles. Thermometer, highest, 70 deg.; lowest, 50 deg. Forecast: For Los Angeles and vicinity: Fair. For complete weather data, see last page of this section.

FEATURES: Radio, Page 3, Part II. Women's Pages, Clubs and Society, Pages 6, 7, Part II. Markets and Financial, Pages 11, 12, 13, 14, 15, 16, 17, Part I. News of Southern Counties, Page 14, Part II. Oil News, Page 16, Part I. Pictures, Page 22, Part II. Comics, Page 4, Part III.

EDITORIAL, Page 3, Part III.

NEWS IN SPANISH. Page 9, Part I.

SHIPPING NEWS. Page 8, Part I.

THE CITY. Plunderer is hunted in spoliation of $387,000 bank funds. Four asserted aides to appear before grand jury today. Page 1, Part II.

Wedding guest at prenuptial party sought for questioning in connection with slaying of wealthy widow and theft of $10,000 in jewelry. Page 5, Part II.

Jesse L. Lasky confirms report of United Studios' purchase by Famous Players-Lasky. Page 7, Part II.

Lutheran Synod wins fight in court for right to try Dr. Dyllon, pastor of local church. Page 1, Part II.

Commission service will be celebrated at St. Paul's Cathedral Saturday preceding funeral service for Dean MacCormack. Page 1, Part II.

California Real Estate Association voting to name committee to work for co-operation on Colorado River projects. Page 22, Part II.

Glendale Chamber of Commerce urges Griffith Park as air-mail field. Page 1, Part II.

SPORTS. Golf pros protest last-minute change of course for $10,000 golf tournament. Page 1, Part III.

George Godfrey and Sully Montgomery primed for heavyweight boxing match tonight. Page 1, Part III.

Judge Landis, high commissioner of baseball, arrives here today. Page 2, Part III.

GENERAL EASTERN. "Big Hutch" loses fight on extradition as Gov. Smith promises to sign papers. Page 1, Part I.

C. H. Mackay, father of Irving Berlin's bride, remains indignant at daughter's marriage while couple start honeymoon. Page 1, Part I.

New Polar flight projected by Dr. Wilkins rouses enthusiasm of Dr. Isiah Bowman—of American Geographical Society. Page 3, Part I.

Evelyn Nesbit Thaw still is in serious condition, after attempting suicide. Page 3, Part I.

Vice-President Dawes compiles for benefit of Congress opinions on wheat surplus export given in international debate. Page 5, Part I.

Coal strike conference adjourns without agreement. Page 3, Part I.

WASHINGTON. Swing-Johnson bill will be taken up by committee this week, hearing being delayed to receive Work's report. Page 1, Part I.

Filipino appeal for independence is voiced in House. Page 2, Part I.

Changes in blanket relief features of reclamation aid urged by Elwood Mead, commissioner of reclamation. Page 2, Part I.

Senator Johnson defeated in efforts to force McCamant nomination consideration into open executive session. Page 2, Part I.

Senate begins consideration of House tax bill, after Secretary Mellon approves measures before committee. Page 2, Part I.

FOREIGN. Flood menaces sections of Paris as Seine continues to rise. Page 1, Part I.

Thirty-billion-franc counterfeiting plot, involving Hungarian prince and other notables discovered. Page 1, Part I.

Japanese government plans sweeping tax revision, lightening burden of masses and increasing levy on wealthy. Page 4, Part I.

Extension of British pension law to include widows and orphans goes into operation. Page 9, Part I.

Britain and Turkey draw nearer to amicable settlement of Mosul issue. Page 6, Part I.

Attack on priest by weird cult in France results in summons to woman, founder of order. Page 4, Part I.

REMEMBER THIS by H. M. STANSIFER

Some one else can build your house for you, but you alone can build your home.

## TELEGRAM ASSERTS GLORIA SWANSON ILL

[EXCLUSIVE DISPATCH]

PINEHURST (N. C.) Jan. 5.—Gloria Swanson, who was expected here tonight, was taken suddenly ill in New York, according to a telegram received by Frank Tuttle, her director, and will not arrive until Thursday morning. Miss Swanson will do outdoor scenes for a new picture.

## FLOOD PERIL INCREASES

### Parisians Facing Grave Danger

*Seine Threatens to Attain Crest by Sweeping Over Large Area in City*

*Menace in Holland Continues With New Breakages in Protection System*

[BY CABLE AND ASSOCIATED PRESS]

PARIS, Jan. 5.—Parisians and the people of the suburbs residing for a mile on either side of the Seine tonight were filled with anxiety lest they be driven out by the rising waters before morning. The official announcement that the highest crest of the muddy wave threatening Paris from the north and east will not be reached until tomorrow, and the incessant rains have caused the population the greatest perturbation since the present inundations began.

The Seine, after a slight fall during the day, again was rising this evening. The Marne rose considerably today, flooding the suburbs of Bry, Champigny, Reburrux and Nogent, causing 1000 inhabitants to evacuate their homes and seek refuge in Paris.

The Oise is still on the upward trend at Creil, after reaching a maximum since the record flood of 1910 at Compiegne. The principal street of Creil is under water and the residents are receiving provisions by boats. They are living in the upper stories of the houses. All the factories in the districts have suspended work and temporarily 10,000 persons are idle. Nothing remains above water in the village of Hamm, excepting the slate roofs of the cottages. The dike, which since 1880, had kept back the waters, suddenly gave way.

SITUATION STILL SERIOUS IN HOLLAND

[BY CABLE—EXCLUSIVE DISPATCH]

THE HAGUE, Jan. 5.—The flood situation in Holland remains much the same. The few reports of falling waters are balanced by others which state that the inundated area is extending at places where dams could not withstand the pressure. The fact that a great part of Holland is still under sea level, lacking hills, adds to the seriousness of the situation.

In Dutch Polder the waters must be drained off before the soil can be used again. There was one odd case where the land is twenty feet below sea level, which necessitated a Dutch pioneer brigade blowing up a Meuse dam in order to let water out within the dike system which was several feet higher than the river.

A dam burst in Holland does not mean gradual flooding, but a torrent pouring down from the breach flooding under two fathoms of water perhaps 500 acres where meadows, cornfields and houses stand. The disappearance of the old-fashioned Dutch windmills means an end to this aid to drainage and the people must wait until the water drains off, which will take months.

Queen Wilhelmina returned to The Hague last night and remained at the palace all day, while her consort presided at meetings of the Red Cross and Orange Cross to organize flood relief. The Queen sent 10,000 florins (roughly $4000) to a special fund opened by her husband.

Reports of falling waters in the Rhine and Meuse do not relieve Holland, which is easily explainable by the wide area inundated here. A state engineer said today that the deepening of the Meuse River bed by Belgium and the Rhine by Germany, as an aid to traffic, without taking measures to protect Holland are responsible for the present disaster.

In the meantime, precautions could prevent the flooding, which is chiefly due to the sudden thaw in the Vosges, Ardennes and Black Forest.

THAMES CONTINUES TO RISE IN PLACES

[BY CABLE—EXCLUSIVE DISPATCH]

LONDON, Jan. 5.—Although the weather has moderated, the Thames still is rising in many places between London and Reading. In twenty-four hours the river has risen six inches at Windsor, eleven at Caversham, and twelve at Marlow Lock. The river is nearly forty inches above normal at Windsor, while between Reading and Sonning the river is half a mile wide. The Windsor race course and the Eton playing fields are deep in water. Roads in the Shepperton district are flooded and traffic has stopped.

RHINE COUNTRY DAMAGE ENORMOUS

[BY CABLE AND ASSOCIATED PRESS]

COBLENZ (Germany) Jan. 5.—The total damage in the Rhine country from the floods is estimated at 25,000,000 marks. The number of unemployed in the Coblenz district alone has been increased 60,000.

## Mercier Better After Set-back Laid to Heart

[BY CABLE AND ASSOCIATED PRESS]

BRUSSELS, Jan. 5.—Cardinal Mercier, who underwent a surgical operation recently and whose condition has been reported since then as showing steady improvement, suffered a slight attack of heart disease this afternoon. He soon rallied and his pulse and temperature were declared to be normal this evening.

## "Bring On Your Old Hurdles!"

## SWING BILL UP THIS WEEK

*Committee Session Delayed Awaiting Work Report on Sections Opposed to Federal Act*

[EXCLUSIVE DISPATCH]

WASHINGTON, Jan. 5.—Consideration of the new Swing-Johnson bill providing for a high dam at Boulder Canyon and for an all-American canal in Imperial Valley will be taken up in executive session by the Senate Committee on Irrigation and Reclamation this week.

The first meeting of the committee in executive session has been delayed by Senator Charles L. McNary of Oregon, chairman, pending receipt of an official statement by Secretary of the Interior Work outlining the Secretary's views of sections of the measure in conflict with the reclamation act.

This statement, it is understood, has been completed by Secretary Work and will be sent tomorrow to Director of the Budget Lord for his opinion of an article proposing that the Federal government shall make available $50,000,000 and other agencies $20,000,000 for construction of the dam and canal.

When the committee actually gets down to consideration of the bill in detail it will have, in addition to several hundred pages of printed reports of testimony and evidence, an exhaustive analysis of the proposal by O. C. Merrill, executive secretary of the Federal Power Commission.

In this analysis Mr. Merrill's specific comments and recommendations indicate that the authors of the measure neglected a large number of essential legal points in their proposal and submitted a bill which, even in its amended form, must be patched up extensively before it will assume a form meriting serious consideration by the committee.

IMPERIAL ATTORNEY SATISFIED WITH PROGRESS

[BY A. P. NIGHT WIRE]

WASHINGTON, Jan. 5.—After what he termed a "satisfactory conference" with Secretary Work and the California Congressional delegation, Charles L. Childers, attorney for the Imperial Irrigation District of California, departed for California today.

Before leaving he expressed the hope that the Secretary will give a generally favorable report to the House and Senate committees handling the Swing-Johnson bill for the all-American canal and for Boulder dam, Colorado River project.

## Son of Brady, Play Producer, Weds Actress

[EXCLUSIVE DISPATCH]

NEW YORK, Jan. 5.—Just about as unexpected as a second-act climax and not much more unexpected than that was the marriage today of William A. Brady, Jr., son of the producer, and Katherine Alexander, actress, in the rectory of St. Patrick's Cathedral.

Broadway had reported them engaged for a year but even friends could not say when the wedding was to take place. Even after they had appeared at the marriage license bureau today and let the secret out, neither would tell where the wedding was to be.

Rev. Bernard F. McQuay performed the ceremony. William A. Brady, Sr., and Mrs. Brady, better known as Grace George, were the witnesses.

## Radio Pictures Now Sent From Coast to Hawaii

[BY A. P. NIGHT WIRE]

SAN FRANCISCO, Jan. 6.—The Radio Corporation of America began tonight the transmission of photographs by wireless from New York and San Francisco to the Hawaiian Islands.

Two pictures were sent by wireless from New York and relayed to the Islands through the San Francisco office of the corporation. Two more were sent from San Francisco.

The transmission of pictures from Hawaii to San Francisco was begun by the corporation last April.

## AN EASY WAY TO SEND COPIES OF THE MIDWINTER NUMBER

Write down the names and addresses of persons whom you wish to receive The Times Annual Midwinter Number, and send this list to The Times with 25 cents for each name. That's all you have to do. The complete set of seven beautiful magazines will then be mailed at once to each person listed, with postage fully prepaid.

This postage-saving offer applies to any point in the United States, Hawaiian Islands or other United States possessions, as well as Canada or Mexico. (Other countries, 35 cents.)

Those who wish to do their own mailing may purchase Midwinter Numbers at any news stands at 15 cents per copy. Postage must then be put on as follows, otherwise the postoffice will not carry them:

| | |
|---|---|
| Zones 1 and 2 (up to 150 miles) | 9 cents. |
| Zone 3 (150 to 300 miles) | 12 cents. |
| Zone 4 (300 to 600 miles) | 17 cents. |
| Zone 5 (600 to 1000 miles) | 22 cents. |
| Zone 6 (1000 to 1400 miles) | 27 cents. |
| Zone 7 (1400 to 1800 miles) | 33 cents. |
| Zone 8 (over 1800 miles) | 38 cents. |

Be sure to put on enough stamps or let The Times mail copies for you at 25 cents each (which includes the Midwinter Number and postage.)

## ADVERTISING POOL NAME SUGGESTED

*Detailed Plans Will be Drawn Up to Co-ordinate All-Pacific Publicity*

[BY A. P. NIGHT WIRE]

SAN FRANCISCO, Jan. 5.—"The Pacific Coast Empire Association" is the name suggested today for the organization which assembled here yesterday as the All-Pacific Coast Advertising Conference. The suggestion was made to the executive committee by the working committee just prior to the adjournment of the final session. Another meeting is scheduled later in the month.

Detailed plans are to be worked out for co-ordinating the advertising efforts of Pacific Coast communities from Alaska to San Diego in co-operation with the railroads, steamship companies and larger pleasure resorts. It was agreed that 15 per cent of the advertising space being used in magazines and newspapers during 1926 would be devoted to advertising the Pacific Coast as a whole.

## SURPRISES EXPECTED IN GERM QUEST

*Scientist's Research May Revolutionize Theories on Vaccination*

[BY CABLE—EXCLUSIVE DISPATCH]

PARIS, Jan. 5.—Dr. Besredka, of the Pasteur Institute of Paris, is understood to be pursuing a research, the results of which may completely revolutionize present theories of medical science concerning vaccination against disease.

According to discoveries made during years of observation and study of the habits of microbes by the professor, bacteria of certain infectious diseases do not invade the human body generally, but prefer to fix themselves in specific parts of organs only. Thus the bacillus for dysentery, typhoid and paratyphoid invariably select the coating of the intestine. The streptococchus and staphylococchus, which cause a large number of ailments ranging from anthrax to alveolarta, pyorrhea and septic pleurisy only obtain a grip on the human organism through attacking the skin.

Prof. Besredka drew the conclusion from his observations that in order to render the body immune against attack it would suffice to apply specific local vaccine to each organ. In order to vaccinate the intestinal coating against an attack by typhoid baccillus he prepared a vaccine which is swallowed in tabloid form and preserves the patient without any reaction such as occurs with subcutaneous injections.

During epidemics in the Calais district during 1921, the military school at Lafleche in 1923, and in Rumania during 1924, Prof. Besredka successfully applied the method to thousands of cases. The advantages of such local treatment are obvious but Prof. Besredka asserts he has not terminated his investigations nor does he in any way deny the results of his great predecessor, Metchnikoff, and officially accepted the theories concerning the part played by antibodies phagocites.

## BIG HUTCH LOSES FIGHT TO PREVENT EXTRADITION

### Gov. Smith to Sign Papers Sending Bunko Man Back to Prison; Second Parole Voided

[EXCLUSIVE DISPATCH]

ALBANY (N. Y.) Jan. 5.—Gov. Smith announced tonight that he will grant the request of Gov. Richardson of California for the extradition of Everett A. "Big Hutch" Hutchings, asserted fraudulent stock promoter. Hutchings appeared before the Governor yesterday with counsel to protest against the extradition, which Gov. Richardson requested after he revoked a parole granted to Hutchings last August on the ground that it had been granted through fraud and misrepresentation.

The Governor gave out no memorandum in the case. He simply called the newspapermen into the executive chamber late today and announced he will sign the extradition papers.

PLAN LONG FIGHT

It is understood that counsel for the paroled prisoner, woh was extradited originally from New York in 1920 and convicted in California of grand larceny in connection with fraudulent stock promotions, will apply immediately for a writ of habeas corpus to bring the case into the Supreme Court and from there, if necessary, through the State courts and up to the United States Supreme Court.

The parole granted Hutchings specifically directed him to proceed to New York City and report for employment to the American Press Association. It is asserted on behalf of the man that he has complied strictly with the provisions of his parole, cannot be considered a fugitive from justice and therefore may not be extradited, and that the revocation of the parole by Gov. Richardson is the result of a political quarrel between the Governor and the District Attorney of Los Angeles county, where Hutchings was convicted.

PAROLE OF SECOND BUNKO MAN REVOKED

[EXCLUSIVE DISPATCH]

SACRAMENTO, Jan. 5.—Developments in the "Big Hutch" case took a sensational turn today, when it became known that Gov. Richardson last week revoked the parole of Fred Mayen, convicted bunko operator of Los Angeles, and had him returned from Medford, Or., to San Quentin prison last Saturday night.

Mayen is being held incommunicado at the prison, and it is understood he will be taken to Los Angeles in the hope of getting him to give some inside information to the grand jury in connection with the charges of Gov. Richardson that bunko rings operated in the southern city in 1918 and 1919 under protection of officials paid by the gangs.

COMES AS SURPRISE

News that the Governor had revoked Mayen's parole, which was granted by the State Board of Prison Directors on July 26, 1924, came as a complete surprise, no intimation having been given by Gov. Richardson that he contemplated action similar to that taken by him in the case of E. A. Hutchings, alias "Big Hutch," bunko king, whose extradition from New York was granted tonight by Gov. Smith.

Gov. Richardson's charges that protection money was paid Los Angeles officials were made at the time he revoked Hutchings's parole and the Los Angeles grand jury immediately started an investigation in the vice condition as revealed by the chief executive.

Judge Paul J. McCormick, who sentenced Mayen, in a letter to the Prison Board, dated March 4, 1924, declared there "were intimations in the case that the (bunko) enterprise was maintained under police protection, but nothing tangible was elicited on this matter as to the specific identity of the officials of the police department who were engaged in the unlawful combination.

"I wish to add," continued Judge McCormick, "that in my opinion this defendant could have been of incalculable benefit to the public of Los Angeles county in clearing up the doubt surrounding the criminal enterprises in which defendant undoubtedly engaged, and in leading to the apprehension of the others who were equally

(Continued on Page 2, Column 3)

## SPRECKELS FORTUNE TO YOUNG GIRL

*Trust of $4,000,000 for Daughter of Mrs. Ferris Ended by Court*

[BY A. P. NIGHT WIRE]

SAN FRANCISCO, Jan. 5.—A 14-year-old schoolgirl in far off Nuthill, which is in Surrey, England, came into a legacy of more than $4,000,000 today through the termination of a trust fund in the estate of Claus Spreckels, pioneer San Francisco sugar king and financial power. The fund was terminated by action of the Superior Court here upon motion of the trustees, Claus A. Spreckels of New York and Rudolph Spreckels of San Francisco, sons of the testator.

The girl is Jean Ferris, daughter of Mrs. Emma C. Ferris, deceased daughter of the sugar magnate. The trust fund was created twelve years ago in the name of Mrs. Ferris and includes some of the finest business property in San Francisco.

The property will be held under a guardianship for the child until she attains her majority.

## ASSERTED ANARCHIST INDICTED

*Grand Jury Returns Eight Counts Against W. E. Wolfe; Envoy at Hearing*

[BY A. P. NIGHT WIRE]

SAN FRANCISCO, Jan. 5.—William Elmer Wolfe, arrested two weeks ago on charges of sending through the mails literature tending to incite the assassination of the President and other high government officials, was indicted on eight counts today by the Federal grand jury.

Wolfe's arrest at his Oakland home, where a printing press and a stack of pamphlets and printed matter were found, was the culmination of a three-year search by secret service operators. He is held under $25,000 bail.

Richard Jervis, head of the White House bodyguard and special envoy of President Coolidge, came here to present the documents in the case, including copies of the circulars urging the assassination of the President and the Cabinet and the destruction of the White House.

## MOTORISTS TO GET LESSONS ON PAVING

[BY A. P. NIGHT WIRE]

SACRAMENTO, Jan. 5.—A paving catechism for motorists is being prepared by the State Highway Commission. Most motorists, it was explained today, no matter how widely traveled they may be, rarely know whether they are driving over an asphalt, asphalt-concrete, cement-concrete, macadam or oil-macadam road. As taxpayers they ought to know and the commission plans to enlighten them.

## HUGE FRANC PLOT EXPOSED

*Gigantic Counterfeiting Scheme Involving Hungarian Prince Discovered by Passing of Note*

[BY CABLE AND ASSOCIATED PRESS]

BUDAPEST, Jan. 5.—The imprudence of a woman endeavoring to have a spurious note of large denomination cashed, led to the discovery of a 30,000,000,000-franc counterfeiting scheme which has culminated in the arrest of a Hungarian Prince and a dozen other notables and likely will result in the apprehension of numerous other persons, including a titled lady.

Prince Ludwig Windisch-Graetz of the Magyar nobility, Baron Sigismund Ferenyi, former Minister of the Interior and intimate friend of the late Premier, Count Tisza, and Count Szmrecsani, a powerful political leader, are among those under arrest and a warrant was issued for Police Prefect Nadossy, who left on a hurried "vacation" when the ramifications of the plot were first revealed.

PRINCE CONFESSES

Prince Ludwig has made a full confession of the plot, police assert, implicating a number of the most prominent persons of Hungary. In consequence of this confession, the State Attorney ordered a large force of detectives to arrest all those mentioned.

The Hungarian and French authorities for a long time had been endeavoring to run to cover the counterfeiters of forged 1000-franc French notes, but no definite clew was found until the wife of the valet of Prince Windisch-Graetz sent one of the bills to her daughter, who is in the employ of an Amsterdam banker named Severin, to have it changed into bills of small denomination. The valet, named Kovacs is said to have given the note to his wife. M. Severin changed it, although he realized it was spurious. He then forwarded the note to the Bank of France, which sent detectives to Budapest.

Three months later they had secured sufficient evidence against the Prince to arrest him in his palace, where it is said the counterfeiting conspiracy was hatched.

ENGRAVER SOUGHT

The printing works of the Royal Geographic Society, where the forged notes are believed to have

(Continued on Page 2, Column 7)

# SENATE BEGINS TAX BILL STUDY

### Mellon Approves Measure Before Committee

### Indication of Republican Support Given

### Democratic Conference to Draft Changes

[BY A. P. NIGHT WIRE]

WASHINGTON, Jan. 5.—Secretary Mellon expressed his approval of the House tax-reduction bill, in general, to the Senate Finance Committee today, and it started actual work on the measure, passing over important controversial provisions, however, for future decision.

Republican members indicated a willingness to follow the administration in support of the House bill, but action on the vital income tax rate provisions was postponed at the request of some Democratic members.

Senator Simmons, North Carolina, ranking Democrat on the committee, later called the Democratic members into conference and it was announced they would present a program calling for several changes in the bill. No details of their plan were disclosed, but the program is expected to call for greater tax reduction than proposed in the bill as passed by the House.

**EARNED-INCOME SECTION**

The committee did approve the "earned-income" section of the bill, which increases from $10,000 to $20,000 the maximum amount on which the 25 per cent reduction under this classification might be applied. Some consideration also was given a proposal to increase from $5000 to $10,000 the amount of the income automatically regarded as "earned" and entitled to the reduction.

Despite the impending party fight on the bill, leaders of both sides declared their intention to work for early action so that the proposed reductions in income rates may be taken advantage of in the payment of first installments of these taxes March 15. A suggestion that night meetings of the committee be held, however, brought objection.

**INHERITANCE TAX DEBATED**

The controversial inheritance tax rates were the subject of discussion by Secretary Mellon before the committee and Senator Fletcher, Democrat, Florida, in a speech before the Senate.

Recalling that he had urged retirement of the Federal government from this field of taxation, Secretary Mellon told the committee he had no serious objection to the modified inheritance rates provided by the bill. The measure cuts the maximum inheritance rate from 40 to 20 per cent, and increases from 25 to 80 per cent the credit to be allowed for payment of State inheritance taxes.

Senator Fletcher denounced particularly this State tax credit allowance, questioning its constitutionality and declaring it amounted to "coercion of the States into raising and enacting inheritance-tax rates." He favored complete repeal of the Federal levy.

**BORAH OPENS FIRE ON TARIFF PROVISION**

[BY A. P. NIGHT WIRE]

WASHINGTON, Jan. 5.—The Tariff Act was fired on from a new source today when Senator Borah, Republican, Idaho, questioned the constitutionality of the flexible provision of the law.

Discussing the reason of Chairman Smoot of the Finance Committee for investigation of the Tariff Commission, Senator Borah suggested that the inquiry embrace the question of constitutionality.

Senator Norris, Republican, Nebraska, promised the Senate some facts "which will shock the conscience of the American people," in regard to the tariff administration.

**NATIONAL FARM FINANCE UNDERTAKING PROPOSED**

[BY A. P. NIGHT WIRE]

WASHINGTON, Jan. 5.—Representative King, Republican, Illinois, introduced today a bill intended to aid agriculture by organizing the National Farmers' Finance Union to be capitalized by the government at $200,000,000 and authorized to extend credit to farmers, their associations and their banks.

**BILL WOULD CURTAIL RAIL BOARD'S POWERS**

[BY A. P. NIGHT WIRE]

WASHINGTON, Jan. 5.—Authority of the Interstate Commerce Commission over construction of new lines of railroad and extensions of present systems would be removed under a measure introduced today by Senator Bratton, Democrat, New Mexico. The bill is the outgrowth of the recent refusal of the commission to permit construction by the New Mexico Central Railroad of 115 miles of new lines from Santa Fe, N. M., to the San Juan basin territory.

**IMMIGRATION QUOTA MEASURE INTRODUCED**

[BY A. P. NIGHT WIRE]

WASHINGTON, Jan. 5.—A bill was introduced in the House today by Representative Box, Democrat, Texas, to amend the Immigration Act so as to make its quota provisions applicable to Mexico, Cuba, Canada, Haiti, the Dominican Republic and the Canal Zone.

**COPPER COMPANY SUED**

[EXCLUSIVE DISPATCH]

TUCSON (Ariz.) Jan. 5.—John S. Soderman has sued the New Cornelia Copper Company for $30,000 damages. The complaint recites that Soderman, while working for the company at Ajo, slipped from a pump, so injuring his chest and shoulder as to be incapacitated for further employment.

Popkin & Sons
TAILORS
Tailored clothes will help you make 1926 Prosperous
415 Loew's State Bldg.

## Abdication Clouded in Political Fog

[P. & A. Photo]

Center of European Tempest
Prince Carol and his wife, Princess Elena.

# CAROL MAY URGE FASCISM

### Prince's Study and Advocacy of Italian Plan Likely; Romance Story Regarded as Camouflage

[BY CABLE—EXCLUSIVE DISPATCH]

PARIS, Jan. 5.—The romantic story of youthful love which has caused the renunciation by Crown Prince Carol of his throne now appears as pretty camouflage by which those who rule Rumania seek to hide the truth that Prince Carol quit for political reasons, following strenuous opposition to what he regarded as the improper way in which the country was governed.

He has gone to Milan nursing a dream of the dawn of a new era in Rumania, which would be marked by the breaking of the hold of those who now control the country, and it is entirely likely that in Italy he will study the Fascist movement, which he greatly admires, and to see if such a regime would be possible in his own country.

The story of the political fight which led to Carol's renunciation is largely the story of a battle of wills between the mother and her eldest son. Queen Marie, together with her favorite of long standing, Barbu Stirbey, and his brother-in-law, Premier Bratiano, in reality form a trio which are running things in Rumania. In the decisions of this closed corporation King Ferdinand has had little to say, and that little has counted for nothing. Partaking largely of the views of Prince Carol, King Ferdinand has, as it well known, consistently lost in royal family differences over national policy. It was in an effort to check the regime that Prince Carol gave to his father the letter of resignation to be used as a threat against the wide sway of Bratiano, backed to the limit by Queen Marie and Barbu Stirbey. However, they called his bluff and accepted the Crown Prince's abdication.

**STRONG POLITICIAN**

Stories fed out to the world from Bucharest, picturing Carol as trading his chances to his country's throne because he loved Mme. Zizi Lambrino, former morganatic mate, now the wife of somebody else, do not check up with the facts. Carol is not a foolish lover, but a strong young politician who, perhaps, is more astute than Queen Marie thinks her son to be. Of course, it would be only natural for the son of such a mother to be romantic, but he has more than that in him.

A recent interview given in Bucharest by Prince Carol not long before his abdication showed he had for a long time been planning to do something "to bring a new era to Rumania." In this interview he criticised the way in which the country had been run and expressed his admiration for the way in which Mussolini had brought order out of chaos in the Italian peninsula.

**LEFT OUTSIDE**

In the Rumanian capital it has been known for some time that Carol was in closest touch with opposition leaders and that, during the last year's absence of the King and Queen on a trip across Europe, the Crown Prince was left outside of the council of the regency which conducted affairs in the absence of their majesties, and this because of his opposition to the Bratiano government.

The idea of the Crown Prince was that the youth of Rumania should get into the saddle, sweeping aside the old order of things, and install a popular regime, the backbone of which would be the institution of general public instruction in Rumania. He indicated at several points that his eyes had been fastened on Italy and Mussolini.

**CAROL'S NAME NOW SCARLAT MONDSTIREANU**

[BY CABLE AND ASSOCIATED PRESS]

MILAN (Italy) Jan. 5.—Former Crown Prince Carol of Rumania, who renounced his right of succession to the throne apparently at the call of love, is to be known in the future as Scarlat Mondstireanu. At least, that is the name, taken from one of his estates in Rumania, appearing on the passport he has just received from Bucharest.

Carol is still at the hotel where Mme. Magda Lupesco, his auburn-haired, blue-eyed inamorata is staying. Although having separate apartments, they are almost constantly in each other's company, taking their meals together and slipping out through the servants' entrance for motor rides.

Magda is reputed to be 28 years of age. She is of less than medium height, extremely pale, and wears her striking clothes effectively. She is credited with trying to obtain a divorce from her husband, who is said that Carol also may attend the ceremony.

Queen Marie of Rumania, it is stated, is coming here on her way to attend the funeral of Queen Mother Margherita of Italy. It is said that Coral also may attend the ceremony.

# EXTRADITION OF HUTCH GRANTED

(Continued from First Page)

guilty, if not more culpable than he, in bringing them to justice. An effort was made at the time of sentence to obtain a disclosure of his knowledge surrounding these matters, but he chose to remain silent and refused to give information."

Mayen was sentenced to serve seven and one-half years for grand larceny and two and one-half years for attempted grand larceny, to run concurrently, thus making the aggregate sentence seven and one-half years. He served three years and ten days, leaving four and one-half years to be served, due to the revocation of his parole by Gov. Richardson.

While Mayen was paroled in July, 1924, it did not become effective until November 1 of that year. He left immediately for Oregon and up to the time his parole was revoked was working for a stage company operating out of Klamath Falls. Mayen was working in the prison road camp at the time his parole became effective.

After Mayen had been received at San Quentin prison in September, 1920, habeas corpus proceedings were instituted by his attorneys and he was returned to the Los Angeles County Jail, where he remained for a year and a half before being returned to San Quentin.

**HUTCHINGS APPEARS BEFORE COURT**

[BY A. P. NIGHT WIRE]

NEW YORK, Jan. 5.—Everett A. Hutchings, paroled convict from California, who failed to appear in police court yesterday when his extradition case was called, was produced today by his attorney. The bail of $1500 was restored, and the case put over until the 18th inst.

**GOVERNOR PLEASED AT ACTION BY SMITH**

Gov. Richardson, at his offices here yesterday expressed himself as being well pleased that Gov. Smith approved his requisition for the extradition of "Big Hutch."

"I felt confident all the time that Gov. Smith would honor the requisition papers," the Governor said. "We have a perfect case and all the necessary points were covered in the papers I sent East."

The Governor announced that his secretary, Harry Lutgens, will remain in New York until the matter is settled.

WOMEN. For cleanliness and protection, douche with LADOX daily.

# RECLAMATION AID QUESTIONED

### Wisdom of Blanket Relief Measures Doubted

### Mead Advocates Scrutiny of Petitions for Help

### Says Evaders Use Influence to Oppose Payments

[BY A. P. NIGHT WIRE]

WASHINGTON, Jan. 5.—The wisdom of blanket relief measures for reclamation projects, without investigation of each case, was questioned in testimony of Elwood Mead, Commissioner of Reclamation, before the House subcommittee considering the Interior Department appropriation bill. The testimony was made public today.

Recalling that between 1921 and 1924 Congress had passed four relief measures, all providing for postponements in payments due to the government from water users, Dr. Mead said:

**DEBT-EVADERS HIT**

"While the intent of these relief measures was commendable, their operation would have been far more valuable if they required a careful scrutiny into individual necessities and limited relief to those unable to meet their obligations. This would have prevented the government's generosity from being abused, as it has been where relief was granted to all delinquents regardless of causes of such delinquencies. Because of the blanket feature and an absence of necessary scrutiny, we find on some projects water users have made heroic sacrifices to pay their water debts to the government in full, while others have been chronic evaders, not only refusing to pay charges they were amply able to meet, but using their influence to induce other settlers to oppose these payments."

Dr. Mead pointed out that the budget of the Reclamation Service contained estimates for irrigating new areas, such as Kittitas in Washington, Vale and Owyhee in Oregon, Sun River in Montana and Spanish Springs in Nevada.

"On four of these the greater part of the land is privately owned," he said. "But there are few of the owners who are familiar with irrigation methods. A majority lack capital to cultivate land as irrigation requires."

Dr. Mead said it was the view of the Reclamation Bureau that, wherever a project was sufficiently developed to give reasonable assurance and wherever it could maintain works in good condition and collect charges due to the government, it would be better for the local authorities to assume control.

**SUPPLY BILL REPORTED TO HOUSE**

[BY A. P. NIGHT WIRE]

WASHINGTON, Jan. 5.—Recommending decreases in expenditures below both current apropriations and budget estimates for the next year, the annual supply bill for the Interior Department was reported to the House today, calling for expenditures of $226,473,000. This would be $7,700,000 below current funds and $610,000 less than budget figures.

The largest amount called for would be $193,931,000 for pensions. Included in the reductions under last year's totals were one of $5,000,000 in the amount of pensions; $2,258,000 for the Reclamation Service; $301,000 for General Land Office and $378,000 for Howard University, the negro school in Washington, D. C.

While the reclamation fund also would show a reduction the bill would reappropriate approximately $3,000,000 unexpended for the present year.

Resumption of construction of the Flathead irrigation project in Montana was recommended and $575,000 would be allotted for this purpose.

Continuation of the Sun River project in Montana and the Vale, Owyhee and Baker projects in Oregon would be provided for.

**URGE PROJECT ABANDONED**

Abandonment and sale of the Belle Fourche (S. D.) project was urged by the committee, which said its further development gave "no promise of success under existing conditions."

The total allotment for reclamation would be $7,741,000. For the National Park Service $3,698,000 was recommended, an increase of $480,000, made necessary to carry out the road-construction program authorized by the last Congress. Other allotments included: For Indian Affairs Bureau, $11,938,000, an increase of $20,000; for the General Land Office, $2,332,000, a decrease of $132,000; for construction of Coolidge dam on the Gila River in Arizona, the committee reappropriated $450,000 allotted the project in last year's bill, but unexpended.

A flat appropriation of $100,000 for an economic investigation of reclamation projects was recommended.

Included in the reclamation or irrigation projects provided for would be $135,000 for the Newlands reclamation project of Nevada.

No appropriation was included for the Nevada Spanish Springs project, about which a hot fight was waged in the Senate in the last Congress, and which led to threats of holding up adjournment during the last minutes of the session.

Funds allotted for Nevada irrigation and drainage purposes, to be administered through the Bureau of Indian Affairs included Pyramid Lake Reservation, $3500; Newlands project, $16,000, an increase of $7500.

For the Yuma project in Arizona and California, the bill carried $400,000, a decrease of $32,000 for operations, maintenance and continuation of construction. Also an unexpended balance of $72,000 of the $200,000 appropriation for the Yuma auxiliary projects made in 1925, is available for the same purposes in the fiscal year of 1927.

**CALIFORNIA ITEMS**

For California the bill carried the following appropriations as compared with those of last year:

Orland project, for operation, maintenance and continuation of construction, $635,000, an increase of $601,000; land for homeless Indians, $7000; reclamation and maintenance of Yuma reservation, $35,000, an increase of $3710; Sherman Institute, Riverside, for 950 pupils, $213,750; for the purchase of approximately twenty-six acres adjacent to the school gardens and for incidental items, $35,000; Fort Bidwell Indian School for 100 pupils, $25,000; for salaries, repairs and improvements, $7000; maintenance and operation of Hoopa Valley Hospital, $12,080; support and civilization of Indians in Round Valley, $7000, and Tule River, $2000.

National parks in California: General Grant, for administration, protection and maintenance, $12,200, an increase of $120; Lassen volcanic, for maintenance and improvements, $12,700, an increase of $2700; Sequoia National Park, for maintenance and improvements, $78,750, an increase of $2040; Yosemite National Park, for new roads, sewer system, protection and maintenance, $256,640, an increase of $3926.

**SPANISH SPRINGS FIGHT TO BE RENEWED**

[BY A. P. NIGHT WIRE]

WASHINGTON, Jan. 5.—A renewal of the fight over the Spanish Springs (Nev.) reclamation project was made certain today with the action of the House Appropriations Committee in reinserting in the interior appropriation bill certain limitations objectionable to the Nevada Senators. Under these limitations none of the $500,000 previously appropriated for this project could be expended until the State had entered into a contract with the Interior Department to advance money to settlers on the development.

Senator Pittman, Democrat, Nevada, said that this limitation would have the effect of killing the appropriation. "I shall make every possible effort to have this limitation removed," he said. "Of course, there may be greater difficulties this time as there could be little chance of a filibuster."

# MRS. ROOSEVELT AT OLD HOME

### Makes Visit to White House for First Time Since Mistress There

[BY A. P. NIGHT WIRE]

WASHINGTON, Jan. 5.—Mrs. Theodore Roosevelt, wife of the former President, called today on Mrs. Coolidge—her first visit to the White House since she retired as its mistress in March, 1909.

She was accompanied by her daughter, Mrs. Nicholas Longworth, wife of the Speaker of the House.

Mrs. Roosevelt chatted for some time with Mrs. Coolidge and inspected many of the stately rooms. She recognized and greeted a number of attendants and servants who have been at the White house since the Roosevelt regime.

# FILIPINO APPEAL VOICED

### Commissioner Urges Independence Before House, Saying People Capable of Ruling Selves

[BY A. P. NIGHT WIRE]

WASHINGTON, Jan. 5.—The Filipino people should be allowed to formulate their own constitution and organize a government according to their own genius and tradition, was the plea made today before the House of Representatives by Pedro Guevara, Philippine Commissioner, in his first prepared speech of the present session.

The commissioner described conditions existing in the Philippines under the Jones Act as entirely unsatisfactory, and as keeping the future of the islands vague and uncertain.

"As a practical matter," he pointed out, "the Governor-General may alone set forth the policy to be followed; he can establish and maintain a purely personal government in the Philippine Islands."

**STABLE GOVERNMENT**

Reiterating the assertion that the Filipinos now have a stable government, he challenged the charge that ability to repel external aggression is one of its prerequisites.

"I will admit," he said, "that this is a practical definition of a stable government only if we consider the world's present organization as one composed of soulless plunderers."

Referring to the arrangement by which the Governor-General is appointed by the President of the United States and removable only by him, he pointed out that "whenever the people do not possess the power to recall their officials if they find it conducive to their common weal, danger of an oligarchical or autocratic government must continue to exist."

Again referring to the Jones Act, the basis of the political organization of the Philippines, Commissioner Guevara contended that "a constitution granted as a gift to a people is a formula of fiction and uncertain."

He said the inaction of Congress on the ultimate status of the Philippines is detrimental to progress in general and to economic development in particular.

**ANNOUNCES ENVOYS**

"As matters stand now," he continued, "American investors will not go there, nor can the Filipino people i nthe light of actual developments patriotically look upon them as true helpers."

Commissioner Guevara concluded his speech by announcing the presence in Washington of a Filipino delegation "to present before the President and the Congress of the United States the case of the Filipino people."

Before resuming his seat, he conveyed to the House the cordial greetings of Senator Osmena, chairman of the delegation, describing him as a leader of "untarnished patriotism as evidenced by the great personal and material sacrifices he has made for the sake of his people."

# JOHNSON LOSES M'CAMANT TILT

### Oregon Nomination Goes Over Until Next Week

### Californian Meets Defeat in Two Roll Calls

### Fails to Force Consideration Into Open Session

[BY A. P. NIGHT WIRE]

WASHINGTON, Jan. 5.—Senator Johnson, Republican, California, lost another skirmish tonight in his fight to prevent Senate confirmation of the appointment of Wallace McCamant of Oregon, to the Ninth Federal Circuit Court bench.

Seeking to force consideration of the nomination in "open executive session" instead of behind closed doors, Senator Johnson lost out on two roll calls. The nomination then went over until next week, when the California Senator will continue his opposition.

The fight which Johnson is conducting is an outgrowth of the 1920 Chicago convention, at which Judge McCamant nominated President Coolidge for the Vice-Presidency. The judge was a delegate from his home State, and Senator Johnson asserts that, although instructed to vote for him for the Presidential nomination, the judge violated that pledge.

When the McCamant nomination was called up in executive session, Senator Johnson moved that it be considered in the open. Vice-President Dawes ruled that since this in effect constituted a suspension of the rules, a two-thirds majority was necessary.

The Senate sustained him, 37 to 34, after nearly two hours' debate. Senator Johnson then moved that there be an open executive session, but the motion was lost, 39 for and 35 against, the proponents failing to marshal the required two-thirds majority.

# HOUSE ACTS FOR LEASING OF SHOALS

### Joint Committee Approved as Senate Gets New Bill on Federal Operation

[BY A. P. NIGHT WIRE]

WASHINGTON, Jan. 5.—By a vote of 248 to 27 the House today passed a resolution to create a joint Congressional Committee to negotiate for the leasing of the government's Muscle Shoals property. The resolution directs the committee to report back to Congress by April 1.

A new bill for Federal operation of Muscle Shoals was introduced today by Chairman Norris of the Senate Agriculture Committee.

The Secretary of War will be authorized to develop the power system as a whole and then turn it over to a government corporation which will dispose of electric power.

The plant's fertilizer operations will be managed by the Secretary of Agriculture.

# PROSECUTION FLAYED IN BANK CASE APPEAL

### "DEADLY MISCONDUCT" LAID TO STATE'S ATTORNEYS IN CLERK'S TRIAL

[BY A. P. NIGHT WIRE]

SACRAMENTO, Jan. 5.—Charges that the prosecution is guilty of "deadly and violent misconduct" were hurled by attorneys for the defendant during the arguments before the Third District Court of Appeal today in the case of G. E Wardwell, convicted of embezzling $105,000 from the Bieber, Lassen County branch of the Lassen Industrial Bank, of which he was manager.

Wardwell was convicted on eighteen counts of embezzlement and falsification of records, and his appeal is based on the contention that the evidence was insufficient to convict and that the prosecution was guilty of misconduct.

A. K. Wylie of Alturas, attorney for Wardwell, declared in his argument that the defendant, who is now in San Quentin prison, was a poor bookkeeper and that the shortage was a book one caused by Wardwell's ignorance of banking accounting.

Wylie charged that Jesse W. Carter, District-Attorney of Shasta county, who assisted Dist.-Atty. Nutting of Lassen county in prosecuting Wardwell, was guilty of "deadly and violent misconduct" and accused him of making misstatements to the jury that were pjrejudicial to the defendant.

J. Charles Jones, Deputy State Attorney General, and Carter argued for upholding the conviction of Wardwell. They insisted the evidence was conclusive as to the guilt of the defendant. The case was submitted after the arguments were completed.

# LONDON "TIMES" SAYS HOOVER INACCURATE

### SECRETARY'S STATEMENT ON RUBBER REGARDED AS UNFORTUNATE

[BY CABLE AND ASSOCIATED PRESS]

LONDON, Jan. 5.—The Times, which previously had not commented editorially on the rubber controversy, says today:

"We regret that Secretary Hoover allowed himself to be drawn in a series of statements which can only be described as inaccurate, unwise and calculated to cause ill feeling among Americans imperfectly familiar with the facts. His allegations of profiteering—for that is what they amount to—are quite unjustified.

"It is not a case for recrimination but for common sense. At best, Mr. Hoover's laments cannot increase the world's production of rubber—at worst, they may serve to check a world-wide movement for the amicable adjustment and economic difficulties between nations by mutual concession and agreement."

EVERY MORNING IN THE YEAR Los Angeles Times DAILY
The Times Building, First and Broadway. Phone
90c per month DELIVERED BY CARRIER Single Copies, Daily, Sunday, 10 Cents
By Mail in Postal Zones 1 to 4, including California, Arizona, Nevada, $12.60; Monthly, $1.05. In Zone 5, including Colorado, Idaho, Oregon, Washington, Yearly, $16.00; Monthly, $1.50. In Zones 6, 7 and 8, States, Canada and Mexico, Yearly, $18.00; Monthly, $1.50. POSTAGE
Entered as second-class matter Dec. 4, 1881, at the Postoffice at Los Angeles under the Act of March 3, 1879.
WEDNESDAY MORNING, JANUARY 6, 1926. VOL. XLV.

# MAYA RUINS JOURNEY GO

### Mason-Spinden Scientific Expedition Will Saturday for Yucatan's Unexplored Jungles

[EXCLUSIVE DISPATCH]

CHICAGO, Jan 5.—From the ice white reaches of the gions, where it was unfurled by Cammander Donald flag of the Chicago Yacht Club is presently to be borne to the infested waters and fever ridden jungles of Yucatan.

# PAPA MACKAY STILL SULKING

(Continued from First Page)

grant families by seeking forgiveness from the one that arrived first.

John William Mackay arrived at the Battery from Dublin in 1840. Moses Baline, from Russia, bringing along little Isadore, now Irving Berlin, entered the same turnstile to fame in 1893. And since the Mackay fortune dates from 1872 when the Bonanza mines panned, and the Berlin estate goes back only to 1910 when jazz started to become really popular, seniority beyond question perches on the side of the family of the bride, to which overtures were made from the seaside resort haven.

**ASK RECONCILIATION**

Messages to Clarence H. Mackay, father of Mrs. Berlin, the Postal Telegraph and Commercial Cables head, and to Mrs. Joseph A. Blake, her mother, set forth the facts and asked for reconciliation.

With this overture, the honeymoon poked its silvery head above the cloud of opposition and proceeded to shine on just as though there existed nothing that might, in any event, eclipse the radiance. Whatever family action is to be taken may come before Saturday when the Leviathan will find, hanging over the aft rail as the liner clears the harbor, a young couple who will still be gazing skyward toward the moon of lovers, in the good old-fashioned way.

The song writer and his society bride came at midnight by motor to the Atlantic City Hotel. A newsboy on the boardwalk penetrated what was to have been a secret by recognizing Berlin. The suite had been engaged—by the then Miss Ellin Mackay—on the day before. They did not register. At 2:30 o'clock this afternoon when the couple came down for lunch, they seemed very happy.

"We were married purely on the impulse of the moment," they said in chorus. "We are not sorry for what we have done and we have asked forgiveness of Mrs. Berlin's parents and hope to get it."

Bennie Bloom, who looks after the heralding of Irving Berlin, declined to say anything whatever about the Berlin family's attitude.

"The girl married only Irving," he said. "She did not marry the others."

**STILL HAS HOPES**

After lunch, Berlin shook hands with a few friends and introduced his bride.

"I am very happy; there is nothing more that I care to say," said the composer.

There came a report during the evening that Father Mackay had called his daughter by long-distance telephone at 5 p.m. Berlin was aked about the story after he and his bride had dined alone.

"I will not deny the report," he said, "that my wife's father called her up this afternoon. This matter is one between my wife and her father, and I do not want to butt in at this stage of the game."

And here Mrs. Berlin came along and said, cheerily:

"I am very anxious to settle my little score with father. The best wedding present my dad could possibly give me would be to appear in person in our suite. Maybe yet he will do it."

# GIGANTIC FRANC PLOT EXPOSED

(Continued from First Page)

been engraved, was the center today of an intensive search by the authorities for a draftsman, engraver and printer who are asserted to have hidden or destroyed the plates.

A priest, Father Bonis, and an army captain, Budahazi, were taken to the police station to make depositions.

A little later a man named Winkler, who is asserted to have made a false-bottom trunk for Marsovsky, who is held under a charge of forgery, was arrested, as was a shoemaker who made hollow-soled boots for Col. Jankovich, one of the asserted conspirators.

**FORMER VICE-CONSUL INDICTED IN BRIBERY**

[BY A. P. NIGHT WIRE]

WASHINGTON, Jan. 5.—Four indictments for asserted violation of the immigration laws were returned by the grand jury here yesterday against David C. Kerr, former American Vice-consul at Vancouver, B. C. Kerr was charged with accepting bribes from Chinese to assist them in evading the Exclusion Act.

**ARIZONA OPENS BIDS ON BONDS SATURDAY**

[EXCLUSIVE DISPATCH]

PHOENIX, Jan. 5.—Tax anticipation bonds in the sum of $1,500,000, to bear 4½ per cent interest and to run from the 21st inst. to June 21 are offered by the State. Bids are to be opened Saturday by Gov. Hunt.

**FINED ON LIQUOR CHARGE**

[EXCLUSIVE DISPATCH]

STOCKTON, Jan 5.—Sheriff J. H. Dambacher and a staff of deputies of Tuolumne county swooped down on the home of John A. Burns of Tuolumne. They reported confiscation of a large quantity of moonshine. Burns was fined $500 by Judge William Cullers. He was unable to pay and remains in jail.

# STRIKE SESSION GOES OVER DAY

*Operators and Miners Fail in Agreement*

*Discuss Possibilities of Wage Treaty*

*Miners Declared Standing on Old Grounds*

[BY A. P. NIGHT WIRE]

NEW YORK, Jan. 5.—The anthracite wage conference adjourned early tonight until tomorrow without a result. The following statement was issued:

"The conference met and considered the possibility of reaching an agreement. The discussion was along the lines of previous sessions."

The operators at a meeting today approved every action so far of its subcommittee in the joint negotiations with the miners to settle the coal strike. W. W. Inglis, chairman of the operators negotiating commission said:

"The operators have not receded one inch since the negotiations started on July 9 in Atlantic City."

# DIES ON WAY TO CLAIM RICHES

**Sole Heir to Large Fortune Killed by Train on Eve of Wealth**

[BY A. P. NIGHT WIRE]

SAN JOSE, Jan. 5.—Relatives of Henry Parsen, 34 years of age, who was on the way from his home here to Norway to claim the rich estate of his uncle, Erik Parsen, were notified in a telegram today that he was killed in a fall from a train at Fort Madison, Iowa. Parsen left here New Year's Eve after he had been notified that he was the sole heir of his uncle's estate, valued at more than $100,000.


HARRIS & FRANK'S ANNUAL JANUARY clearance

WOMEN'S SMART SPORTS COATS ¼ OFF

Formerly $29.50 to $115

A WONDERFUL GROUP of fine coats, both plain and fur-trimmed, of imported tweeds, genuine camels-hair and novelty fabrics. One-of-a-kind models in very exclusive styles. Ideal coats for the year around in California—and exceptional values!

WOMEN'S SPORTS DRESSES ¼ OFF

Formerly $19.50 to $85

Smart frocks of fine wool, Balbriggan and silk, in a great variety of attractive styles. Each dress has individuality—each dress is an unusual offering at its Clearance price. Don't miss this opportunity!

WOMEN'S SPORTS HATS

Attractive models of French felt and velours, in the desirable shades of the season. By Phipps, Dunlap and Crofut-Knapp. ¼ OFF

WOOL SWEATERS
WOOL SCARFS
SEPARATE SKIRTS ¼ OFF

HAND BAGS, PURSES AND LEATHER NOVELTIES ¼ OFF

Harris & Frank
WOMENS SPORTSWEAR SHOP
635-9 South Hill


# NEW POLAR TRY STIRS SCIENTISTS

*Wilkins's Air Project Visualized as Epochal*

*Dr. Bowman Tells Scope of Arctic Effort*

*Attempt Different from Any Others Made*

BY DR. ISAIAH BOWMAN
Director of the American Geographical Society
[EXCLUSIVE DISPATCH]

[Copyright, 1925, by North American Newspaper Alliance]

DETROIT, Jan. 5.—When a great expedition is launched for the purpose of geographical discovery, public interest naturally centers in the most important personality involved, and I therefore wish to emphasize at the outset the quite extraordinary qualifications of Capt. Wilkins.

Many people have asked me in the last few weeks why a new airplane expedition into the Arctic should be undertaken at this time, when we have so freshly in mind the limits apparently set upon the use of the airplane through the experience of Capt. Amundsen and Mr. Ellsworth in their attempted polar flight of the past summer. The plans of these two explorers for 1926 call for the use of a semi-rigid dirigible and Capt. Wilkins proposes to use an airplane.

Apart from the purely technical differences between the plane employed by Wilkins and that used by Amundsen, there is another outstanding difference between the two expeditions, for Capt. Wilkins has a combination of qualities possessed, I believe, by no other man in the world; he is not only a very experienced aviator but he also has been the companion of Stefansson, one of the greatest living polar explorers.

Because of the highly special qualifications and advantages which Capt. Wilkins possesses, the Detroit Aviation Society and the American Geographical Society of New York have combined to endorse and support his expedition, with confidence in his ability to make the most of the opportunity thus presented to him.

There are objectives of equally great importance apart from new land, and the purpose of this expedition will not be understood unless these objectives are clearly before us.

**OTHER POLES**

For there are other poles than the North and the South poles to attain. In the Northern Hemisphere there are, for example, at least five poles of first importance. For example, there is the pole of cold. Contrary to popular opinion, this is not at the North Pole or in the Arctic basin, but well outside it. At the otherwise unimportant place of Verkhoyansk in Central Siberia we have the lowest recorded temperatures, 93 deg. below zero Fahrenheit.

Then there is the North Magnetic Pole, which lies in the Eskimo country, roughly in latitude 70 deg. north, or about 1400 miles south of the North Pole. Then there is what may be called the "wind pole" of the Arctic region. There may be more than one wind pole there. Greenland seems to be a center of atmospheric disturbance in the Arctic, and possible new land areas that remain to be discovered in the unknown part of the Arctic, into which Capt. Wilkins expects to penetrate, appear to be such another center of disturbance.

Finally, there is the Pole of Relative Inaccessibility, which some of the headline writers of the last few weeks have termed the "Ice Pole."

If this point is reached it means that all other points will be reached in time, for to reach them will be to accomplish something less than Capt. Wilkins now proposes to do. Should the expedition be successful in attaining this great objective, it will at once set a standard of achievement in Arctic exploration that will greatly hasten the more thorough exploration of all the unknown regions of the north.

**AN AMBITIOUS ATTEMPT.**

From this standpoint it will be an achievement of the highest order. It will set a new pace in exploration and it will have brought us much closer to the time when the airplanes will become a major instrument in geographical field work.

But Capt. Wilkins may well expect to find points of almost equal interest. It seems fairly certain that the unknown area of the Arctic will contain still undiscovered lands.

If it should be found that land does not exist in the unknown parts of the Arctic, that would in itself be a discovery of the deepest interest, for it would require a revision of our existing theories of tides and currents, of ice, and of the distribution of life.

In boldness of conception Capt. Wilkins's enterprise appeals to the imagination. He proposes to go, not along the border and not by the laborious method of dog and sledge, but by airplane straight into the heart of the greatest unexplored area remaining in the Arctic.

**RECEIVER APPOINTED**

[EXCLUSIVE DISPATCH]

PHOENIX, Jan. 5.—In the Federal Court Charles J. Asche has been appointed receiver for the Chocolate Shop, the Busy Bee Cafe and the Portola Cafe and the interests of John G., J. C. and Tony C. Georgeouses. A petition in involuntary bankruptcy had been filed by three local business houses, with claims for about $6000.

*Convince your Eastern friends that Southern California has achieved a record of growth without parallel in all history. The indisputable evidence is completely set forth in the Los Angeles Times Annual Midwinter Number, just off the press. Copies mailed to persons anywhere in the United States and possessions, Canada or Mexico, for 25c each (other countries 35c) including postage prepaid, upon receipt of names and addresses.*

LADOX is woman's best douche. Get it from your druggist today.

*Attempts Suicide Second Time*

Evelyn Nesbit Thaw

# EVELYN THAW TRIES POISON

*Actress Resting Easily, Though Still in a Serious Condition, After Suicide Attempt*

[BY A. P. NIGHT WIRE]

CHICAGO, Jan. 5.—Evelyn Nesbit Thaw, who early today tried to kill herself by swallowing poison, tonight was reported resting quietly at a hospital, here, although still in a serious condition.

The suicide attempt of the former wife of Harry K. Thaw ended a protracted New Year's party during which she received a broken nose. The intoxicants she consumed may save her life, physicians said, as alcohol is the most effective antidote for the poison she drank.

The prompt action of her 15-year-old son, Russell Thaw, in administering an antidote of milk and rushing his mother to the hospital gave the physicians a chance to fight the poison. Her attempt at suicide took place in an apartment where she had been living during a cabaret engagement here.

**LONG IN LIMELIGHT**

Evelyn, whose youthful marriage to Harry K. Thaw, Pittsburgh millionaire, the murder of Stanford White, wealthy and prominent architect, and Thaw's trial for the killing, made her name known to every newspaper reader throughout the country in 1906, had been drinking for several days, her negro maid said. Her engagement at a local cafe was ended abruptly, but New Year's Eve brought further libations in celebration of the holiday, and when Evelyn returned to her apartment, the maid saw that her nose had been broken. She had not ceased to seek liquid diversion since, the maid said.

The suicide attempt came at 5 a.m., after Evelyn had asked for a drink of water. The servant girl heard a crash in the bathroom.

"I've done it," Evelyn half screamed, as the maid rushed to her. "I've taken poison," Evelyn cried.

The maid, Jessie Accoos of Brooklyn, hurried for a bottle of milk to use as an antidote.

Miss Nesbit dashed the milk from the maid. The latter then awakened Russell Thaw and telephoned for Dr. A. Thomas Brandat, who found Evelyn unconscious. Russell accompanied his mother to the hospital, where he remained with her until 7 a.m.

Miss Nesbit, who once before had swallowed poison in New York, had been dancing at the Moulin Rouge Cafe under a six weeks' contract when her New Year's celebration began. Since then she has spent much of her time with friends at cafes, theaters and in her own apartment, and had contemplated leaving at once for Florida.

**TELLS OF PARTY**

The occupant of the apartment beneath that of Evelyn told the police there had been a party in her quarters from 11 o'clock Monday night until early this morning, saying the voices of two men could be heard. Another neighbor said she heard a scream early this morning. This neighbor said Russell Thaw had arrived during the Christmas holidays to visit his mother.

Evelyn's maid, however, denied there had been a party last night. "Miss Nesbit was ill last night," she said.

According to the maid, Evelyn had come to Chicago from Atlanta, Ga., where she had spent three weeks taking treatments in a sanatorium.

At 10:30 a.m. Evelyn regained semiconsciousness and began calling for "Alice." The doctors and nurses did not know to whom she referred.

Russell Thaw refused to answer questions.

She had been given a little nourishment and some water and was resting easily.

Newspaper photographers followed each other in quick succession for flashlight pictures, but she was not conscious of their presence.

Her upper lip was somewhat swollen, but there were no other marks of the poison on her mouth.

**SON IS RELEASED**

Two detectives waited to question her about her absence from her apartment between New Year's Eve and Monday afternoon, when she returned with a broken nose.

Russell Thaw, apparently greatly frightened over his mother's act, gave a long signed statement to the police and was released from custody. He said he is 15 years of age and attended school at Atlantic City. He came here December 21, last, to spend the holidays with his mother.

He went to a motion-picture theater last night, he said, returning to the apartment about 11 o'clock, and retiring about 1:45 a.m. His mother's maid called him about 4:30 a.m. and told him Miss Nesbit was ill. He read on the bottle of poison the antidote and prepared one.

He said he knew no reason why his mother should try to kill herself. He had talked to her Monday afternoon and she seemed in a happy frame of mind. He knew nothing of her financial or social affairs, he said, and she had no worries as far as he knew.

Dr. Brand, her physician, said that Mrs. Thaw had not attempted suicide because of financial difficulties. Her condition late tonight was reported as satisfactory, although she was not out of danger.

A telegram addressed to Mrs. Thaw was received at the hospital tonight. It said that "the other chap is being taken care of," and was signed "Tom." No explanation of the message was made.

# ARMS GROUP PERSONNEL UNCERTAIN

*Coolidge Deferring Actual Selection of Commission; Japan for Slash*

[BY A. P. NIGHT WIRE]

WASHINGTON, Jan. 5.—President Coolidge still is deferring a decision as to the personnel of the American delegation which will attend the preparatory Commission on Disarmament at Geneva.

It was said at the White House today that he intended to assign members of the Diplomatic Corps now in Europe to the delegation, but had not as yet settled upon those to be commissioners.

It is certain that Minister Gibson at Berne will be one of the American delegates.

[BY CABLE—EXCLUSIVE DISPATCH]

TOKIO, Jan. 5.—Japanese opinion as expressed in the party newspapers is ready to range itself on the side of the League of Nations at the Disarmament Conference in Geneva. "Disarmament is now a world demand," says one newspaper. "It is a necessary complement to the arbitration achieved at Locarno," says another.

Therefore, in order to relieve the people to some extent of tax burdens caused by excessive armaments. Japan has every reason to declare herself willing to agree to disarmament in principle, though the working out of the ratios of disarmament may present difficulties not easily adjusted.

Observers point out that further disarmament by Japan is impossible so far as concerns the navy, Unless the other sea powers, including the United States, reduce their navies.

Considering the extent to which Japan has already cut down her army she cannot go farther unless the other powers, including Russia, follow the same program. Therefore, the attitude of the United States and Russia attracts the most attention here.

The suggestion is made that if the United States stands out for a twofold ration, it will be better for the powers represented at Locarno to postpone consideration of the naval question.

# VIRGINIA GOVERNOR'S WIFE OPERATED ON

[BY A. P. NIGHT WIRE]

RICHMOND (Va.) Jan. 5.—Mrs. E. Lee Trinkle, wife of the Governor of Virginia, who was seriously burned yesterday in a fire in the executive mansion, underwent an operation today and afterward was said to be resting comfortably.

$116.56 GUARANTEED annual annuity income for each $1000 invested at age 65 (male.) Older or younger ages in proportion. Income payable monthly, quarterly or semiannually if desired.
PACIFIC MUTUAL LIFE INS. CO.,
322 Pacific Mutual Building, Los Angeles.

*Send in a list of names and addresses of your Eastern friends, with 25c for each name, and The Times will mail a copy of its Annual Midwinter Number to each of them, postage prepaid. Seven beautiful magazines, hundreds of illustrations, a broadside of eye-opening facts about the Southland.*

# PROMOTIONS IN ARMY PERILED

*Budget Cut of Enlisted Pay Enforces Cessations*

*Situation Affects More Than Four Thousand Men*

*Noncommissioned Officers to be Reduced*

[BY A. P. NIGHT WIRE]

WASHINGTON, Jan. 5.—Budget limitations on enlisted pay for the Regular Army for the fiscal year 1927, a reduction of $3,000,000, if effected, will make "unavoidable" a four months or more cessation in army promotions, affecting more than 4000 enlisted men, Secretary Davis of the War Department asserted today in a formal statement.

The enlisted strength would remain at 118,750, but, the announcement said, "inasmuch as a lesser amount is available in the budget, for 'pay of the army,' during the fiscal year 1927, it will be necessary to reduce the number of noncommissioned officers, privates first-class and specialists below that authorized at the present time."

There would be no demotions, the reduction being effected through expiration of enlistments or retirement of 4347 men of high rating and the withholding of promotions to fill the vacancies. Simultaneously the lowest paid rating in the army, that of private, would be recruited up by approximately 3000 men, thus replacing high-paid men with low-paid men.

The Secretary's statement served to bring to the surface officially the chief point of conflict between the War Department and budget authorized when the army estimates were being framed. The provision made last year for the pay of enlisted men was $51,900,846, while for 1927 the figure recommended was $48,973,485.

There already have been indications that the Reserve Officers' Association is preparing to make a fight before Congressional committees against any reduction in the number of noncommissioned officers, or specialists of the Regular Army now acting as instructors and equipment caretakers with organized reserve units.

# ICONOCLAST EDITOR IN STOCK ROW

*Indict Eastern Writer for Asserted "Blue Sky" Activities*

[BY A. P. NIGHT WIRE]

NEW YORK, Jan. 5.—George Graham Rice, editor of the Wall Street Iconoclast, whose asserted "blue sky" stock exploits have ranged from coast to coast, was indicted today by a Federal grand jury for conspiracy to defraud. He was released in $7500 bail and given two weeks in which to enter his plea.

Rice is accused of having misused the mails in connection with the sale of securities of the Fortuna Consolidated Gold Mining Company. Named with him in the indictment were John Hogan, Lewis W. Alexander, Moe Herman, David Lyons and Howard Winder.

In a statement after the indictment Rice charged that Wall street was trying to "silence him," because his paper had analyzed margin transactions as "violating the unwritten law of Wall street never to educate a sucker."

Rice, whose real name is Simon Jacobs Herzog, is asserted to have had a spectacular career as a race track tipster, promoter and stock broker. He first came to public notice in 1890 when 20 years of age. In 1920, he was sentenced to three years in Sing Sing for grand larceny growing out of a stock transaction. While free on bail, pending decision on his appeal, he went to California where he sold mining stock on the San Francisco Stock Exchange. When the State Corporation Commission started investigating his activities he went to Utah, where he began to float another mining company.

**ARRESTS DOUBLED**

[EXCLUSIVE DISPATCH]

STOCKTON, Jan. 5.—Arrests in Lodi during the past year doubled those of 1924, according to a report prepared by City Marshall F. Christeson. There were 643 arrests during the year, 345 of which were for gambling violations.


McCOLLOCH DRUG CO.

Free Delivery Service

Phone the McColloch Store nearest your home (See phone number below). All orders will receive the kind of personal service that will please you—and IMMEDIATE DELIVERY.

Sale Thursday Only
Jan. 7th

Vick's Vapo Rub, reg. 33c & 69c special ....26c and 51c
Pluto Water, qts., special ....27c
Sal Hepatica, reg. 50c, special ....41c
White Pine & Tar Cough Syrup, reg. 25c, special ....17c
Bromo Quinine, reg. 25c, special ....21c
Squibb's Oil, 6 bottles ....$5.00
Antiphlogistine, reg. 60c special....47c
Creme Oil Soap ....59c doz.
Bromo Seltzer, reg. 50c, special....39c
Sloan's Liniment, reg. 67c, special....47c
Stay Warm Heating Pads, reg. $5.00 and $8.00/spec. .$3.75 and $6.50
Everlast Hot Water Bottle, 2 qt., reg. $1.50, special ....79c
White & Wyckoff's Papier Distingue, box paper, reg. $1.50, spec. .......79c

*Let Us Develop Your Films*

*One Day Service.*

SERVICE AT McCOLLOCH'S McColloch Drug Co.

6th and Alvarado ....Telephone DRexel 0815
6th and Vermont ....Telephone WAshington 0312
3rd and La Brea ....Telephone WHitney 3112
9th and Spring ....Telephone VAndike 2659

COLDS

Break a Cold Right Up with "Pape's Cold Compound"

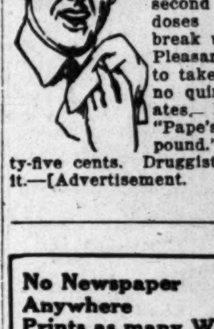

Take two tablets every three hours until three doses are taken. The first dose always gives relief. The second and third doses completely break up the cold. Pleasant and safe to take. Contains no quinine or opiates. Millions use "Pape's Cold Compound." Price, thirty-five cents. Druggists guarantee it.—[Advertisement.

No Newspaper Anywhere Prints as many Want Ads As does the Los Angeles Times

QUICK RELIEF FROM CONSTIPATION

Get Dr. Edwards' Olive Tablets

That is the joyful cry of thousands since Dr. Edwards produced Olive Tablets, the substitute for calomel.

Dr. Edwards, a practicing physician for 17 years and calomel's old-time enemy, discovered the formula for Olive Tablets while treating patients for chronic constipation and torpid livers.

Dr. Edwards' Olive Tablets do not contain calomel, but a healing, soothing vegetable laxative.

No griping is the "keynote" of these little sugar-coated, olive-colored tablets. They cause the bowels and liver to act normally. They never force them to unnatural action.

If you have a "dark brown mouth"—bad breath—a dull, tired feeling—sick headache—torpid liver—constipation, you'll find quick, sure and pleasant results from one or two of Dr. Edward's Olive Tablets at bedtime.

Thousands take them every night just to keep right. Try them, 15c and 30c.—[Advertisement.

WRITES THANKS FROM VENICE

People who suffered from serious diseases that started with a simple cough or cold realize the importance of checking them right at the start. W. H. Gray, Venice, California, writes, "Foley's Honey and Tar is wonderful for attacks of coughs and colds." Foley's Honey and Tar Compound gives quick relief from coughs and colds. Buy a bottle today and keep it on hand for the slightest emergency. Satisfaction guaranteed.

POSTPONED

Owing to unforeseen contingencies, the opening of the Wetherby-Kayser shop at 715-719 South Flower Street is postponed from Wednesday, January 6th, to Monday, January 11th.

Wetherby-Kayser Shoe Co.

727 South Broadway
416-418 West Seventh St.
6334 Hollywood Boulevard
Hotel Ambassador Shop
476 East Colorado Street . . . Pasadena

# JAPAN OUTLINES TAX REVOLUTION

*Radical Revision Downward to Favor Masses*

*Higher Levy on Rich Estates and Capital Included*

*Government Reckons With 10,000,000 New Votes*

[BY CABLE—EXCLUSIVE DISPATCH]

TOKIO, Jan. 5.—Possibly with an eye on the 10,000,000 recently enfranchised voters who are to join the heretofore enfranchised 3,000,000 in the next general election, the present government will revise radically the taxation system, or at least will present a number of government measures at the present session of the Diet that will greatly lessen the taxation upon the masses and correspondingly increase it upon the wealthy classes.

Finance Minister Hamaguchi has been outlining the government's taxation program in a number of public addresses in which he has been declaring the necessity of economy in government and lower taxes upon the people in general.

He proposes doing away with stamp taxes upon drugs and patent medicines, the tax heretofore collected on railway, steamship and street-car tickets, the tax upon shoyu, the sauce used every day by every Japanese, the income tax on small incomes and a lowering of the tax rate upon small land holdings, with a revision of the land assessments that will provide a long-needed equity between the small property owner and the owners of the large feudal estates. Through these eliminations and revisions downward he estimates a shrinkage of some $40,000,000 in federal revenue.

# CHURCH FIGHTING STYLES

*Catholic Clergy of Mexico to Keep Up War Against Present Modes of Feminine Dress*

BY JACK STARR-HUNT

[BY CABLE—EXCLUSIVE DISPATCH]

MEXICO CITY, Jan. 5.—The Catholic Church here will not relinquish for one moment the campaign it has been supporting against the present mode of women's dress and this year will see it pushed with added vigor. This, it is announced, will be kept up until the women of Mexico return to their former decorous method of wearing clothes and appear in churches and on the street with "full dignity."

Throughout the country war will be waged by the priests against what ecclesiastical eyes here consider immodest fashions. It is announced by Monsignor Ruiz y Flores, chairman of the central committee of the Union of Catholic Women here, that not only will individual propaganda be carried out in homes throughout the country in favor of moralizing women's dress, but the various Leagues of Christian Modesty established as branches of the union and operating in leading cities in the country will inspect all schools with a view of preventing the rising feminine generation of the country from adopting ultra modern fashion styles. They will show the girls what style of dress the church approves and what styles are barred. Commissions are also to be instructed to stand at all church entrances where women dressed contrary to the Vatican's approval will be prevented from entering the houses of worship and will be closely scrutinized as to whether their dress is not classed as "scandalous."

The church is to go still further. Committees will patrol the streets and when women are observed dressed "too modishly," members of the committees will approach them with a view of convincing them of the impropriety of their clothes. The program includes a personal call on all fashion houses in Mexico City and other large cities of the country. What influence the church has in this respect will be put into force with a view of convincing owners of these establishments that it is sinful to sell what the church views as improper dresses and a gospel will be preached that styles should be fashioned in accordance with the prescriptions of Christian modesty.

It is announced that if these methods prove futile and fail to give results, the high clergy of the church are determined upon a more severe action. This will be in the nature of "direct action," a phrase gathering impetus in Mexico. If dame fashion refuses to bow to the will of the church, modiste shops will be boycotted by the clergy and their army of coworkers, selected from the devout feminine catholic population of the country.

High dignitaries of the church here, in discussing the campaign, have summarized their intentions and beliefs much as follows: "Mexico is a country of glorious feminine history. The Mexican woman is known as a model of abnegation and purity, but has allowed herself to be carried away by an abject current of fashion. She is a sufferer of the ignominy of the rest of the women of the world.

## DATES FOR SUMMER ARMY CAMPS FIXED

**PLACES ALSO ANNOUNCED FOR ANNPAL STATE FIELD TRAINING**

[BY A. P. NIGHT WIRE]

SACRAMENTO, Jan. 5.—Tentative dates and places for the annual field training of the California National Guard were announced today by Adj.-Gen. R. E. Mittelstaedt.

In the event a State encampment site is obtained before next July the largest training camp will be established at the new site; otherwise the following organizations will encamp at Del Monte July 31 to August 14 under the command of Brig.-Gen. David P. Barrows, Seventy-ninth Infantry Brigade, One Hundred Forty-third Field Artillery, Fortieth Signal Company, Fortieth Tank Company and the State Staff Corps.

On the site August 15 to 29 the One Hundred Sixtieth Infantry under Col. Walter P. Story will go into field training. At Capitola, July 10 to 24, Col. Mittelstaedt's Two Hundred Fiftieth Coast Artillery regiment will encamp and at Fort MacArthur the Two Hundred Fifty-first Coast Artillery, Harbor Defense, will train under Lieut.-Col. Walter G. Gastil August 7 to 21. The One Hundred Fifteenth Observation Squadron, California's National Guard Air Service, is designated for training at Los Angeles airport September 11 to 25 under command of Maj. C. C. Moseley.

## DOLLAR JOB POPULAR

**Many Sportsmen Seek Ill-Paid Game Warden Jobs**

[BY A. P. NIGHT WIRE]

SACRAMENTO, Jan. 5.—There is no shortage of California sportsmen willing to work for a dollar a year as deputy game wardens. One of the most recent applicants for such a position, which pays $1 per annum providing the applicant or the organization sponsoring him foots a $2.35 compensation insurance expense, is R. T. Burge, big-game hunter of Los Angeles, who returned last year from an extended hunt in India and Africa.

Many other applications have been received, the State Fish and Game Commission announced today, since it adopted the plan of supplementing a small force of regular paid deputies with dollar-a-year men sponsored by well-established sportsmen's clubs.

## BRAIN UNDER KNIFE

**Soldier of Fortune Will Survive Rare Operation**

[BY A. P. NIGHT WIRE]

SEATTLE (Wash.) Jan. 5.—Surviving a delicate operation to relieve brain pressure sustained when a Moro insurgent hit him over the head with a rifle butt during the Spanish-American war, Dwight L. Loughborough, soldier of fortune and friend of two Presidents, was looking forward to early recovery here today.

Loughborough accompanied Col. Roosevelt on his first Presidential campaign as a newspaper correspondent. He served as a soldier under the flags of Venezuela, Nicaragua, Guatemala and Mexico and when President Wilson sent Gen. Funston to discipline Mexico, he commissioned Loughborough as a chief of scouts. Loughborough was an instructor in officers' training camps during the World War.

## BRAVES BLIZZARDS IN EDUCATION QUEST

[BY A. P. NIGHT WIRE]

LARAMIE (Wyo.) Jan. 5.—Blizzards, snowdrifts and a nearly empty pocketbook failed to deter Ralph Heron of the Jackson Hole country, in his quest for education. Heron, 19 years of age, has enrolled at the University of Wyoming, after a four-day battle against the elements, during which he walked nearly 100 miles from Jackson Hole to Pinedale, on his way to Laramie. He started out with a small bundle of clothes and provisions and $20. He registered in the college of liberal arts.

## BRIEF ILLNESS KILLS BAY CITY RAIL CHIEF

[BY A. P. NIGHT WIRE]

SAN FRANCISCO, Jan. 5.—Frank E. Chapin, 69 years of age, general manager of the Peninsular Interurban Railway Company, serving the Santa Clara Valley, died at the Southern Pacific Hospital here today after a brief illness. He was former assistant superintendent of the United Railroads of San Francisco, and the San Jose street-railway sysetm.

SUGGESTION to women. For cleanliness and protection, douche daily with LADOX.

# PRIEST ATTACK BREEDS HORROR

*Act of French Fanatic Cult Savors of Dark Ages*

*Woman Head of Order Called to Official Inquiry*

*Victim Scourged and Left in Serious Condition*

[BY CABLE AND ASSOCIATED PRESS]

BOMBON (Department of Seine-et-Marne, France) Jan. 5.—Marie Mesmin, a janitress of Bordeaux, who in 1904 founded the fanatical "Order of Our Lady of Tears," has been summoned judicially to appear before the local authorities who are investigating a mysterious attack on Abbe des Noyers, the parish priest at Bombon.

The attack on Father des Noyers, who was scourged with cords by members of the fanatical order, savors of the Dark Ages.

Bombon, a village near Melun, was the seat of Marshal Foch's headquarters at one time during the war. To this town, intent on expelling "from the body of Father des Noyers, the spirit of evil which possessed it," came a dozen persons from Bordeaux, some of them aged women. They invaded the priest's sacristy, stripped and gagged him and proceeded to scourge him. The priest was left in such a serious condition that doctors say he will be unable to resume his ministry for at least a month.

**WOMEN RELEASED**

The prosecutor's first impulse on hearing the story told by the members of the "Order of Our Lady of Tears" was to pack all concerned off to a madhouse but he ended by releasing ten women and keeping in custody Albert Froger, a book-

It is asserted that Father des of a wealthy farmer who had "become a street sweeper to mortify his pride."

It is asserted that Father Des Noyers himself was a member of the sect, and that many sick persons came to him to have evil spirits exorcised in accordance with medieval procedure.

It is believed that Marie Mesmin will be charged with being the instigator of the attack, since all the participants were her followers and referred to her as "our saint." Today she declared that Father des Noyers was casting a spell over her.

Father des Noyers said that he met the mysterious Mesmin woman during a pilgrimage. He related that she had instigated an attack similar to that which he suffered upon an Assyrian archimandrite named Sabougi several years ago for the same reason. He was called upon by the authorities of the diocese to attend her case.

**'SPELLS' CHARGED**

"I did not find her possessed of a demon, but rather sick," Father des Noyers said, "so instead of using exorcism I treated her with cupping glasses. She seemed better after that visit and thanked me, but thereafter she pretended that instead of relieving her, I cast spells upon her."

The priest added that the Mesmin woman had denounced him and declared she would take justice into her own hands and that when twelve strangers entered the church prior to the attack his old housekeeper had a premonition and told him "they are people of Bordeaux."

The prosecutor has been struck by the fact that the priest's parishioners did not intervene, although they knew he was closeted with strangers who already had threatened him. He also was surprised to find that the aggressors all belong to the upper middle class. The ten women who were released on their own recognizance were either of independent means or young students. All were convinced that the "health of our saint depended" on the carrying out of their mission.

"She is in his grip," they asserted. "He is not a priest; he is a demon."

## *Arizonan Fails to End His Life by Four Shots*

[EXCLUSIVE DISPATCH]

GLOBE (Ariz.) Jan. 5.—After four times loading and discharging upon himself a single-barrelled shotgun, W. P. Taylor, 65 years of age, still lives. He is at the County Hospital and is expected to recover. Two of the shots grazed the back of the head and the others inflicted flesh wounds. He says he was tired of poverty, declared to have been caused by frauds against his contracting business in Miami. The shooting was witnessed by Taylor's wife who ran a mile to find a telephone over which to summon help.

## RAIL CRASH IN EASTERN FOG HOLDS UP TRAFFIC

[EXCLUSIVE DISPATCH]

NEW YORK, Jan. 5.—All express and commuting service over trunk lines of the New York Central Railroad into the Grand Central Station was brought to a stop early today by the collision of two freight trains during a heavy fog. Three of the cars were derailed and a fire spread through two of them. Among the through trains held up were four sections of the Twentieth Century Limited, the Buffalo Express and the Beaver Express. A heavy fog laid a paralyzing hand upon all traffic in the city and on the waters around it. The accident was the most serious of several which occurred while the haze was thickest.

## DROP CASE AGAINST BARBETTE HAMMEL

[BY A. P. NIGHT WIRE]

SAN FRANCISCO, Jan. 5.—Barbette Hammel, former beauty-shop manager, modiste and financier, was freed today of a charge of embezzling a ring valued at $2000 from a local jewelry concern. The charge was dismissed in Police Court when the prosecution announced that the ring had been returned.

$5000 INVESTED will guarantee annuity income of $362.75 yearly, at age 65 (male.) Older or younger ages in proportion. Income payable monthly, quarterly or semiannually if desired.
PACIFIC MUTUAL LIFE INS. CO.
Pacific Mutual Building, Los Angeles

**Stratford Inn**
**Del Mar, California**

*Where East meets West.*

DEL MAR and Stratford Inn combine every scenic and climatic attribute of Southern California. Here your Eastern friends may be entertained midst spectacular beauty, mountains, gorgeous flowers, silvery beaches and sapphire seas and, above all, warm, balmy air which they will expect to find in Southern California.

Stratford Inn is well-known to Easterners. Accommodations equal to a metropolitan hotel, with all the healthful recreations—surf and pool bathing, fishing, tennis, golf and riding.

*Write to the Stratford Inn, Del Mar, California, for descriptive circulars. We will be glad to mail them to your friends back East.*

25 Miles North of San Diego
105 Miles South of Los Angeles

**Auction Sales**

Los Angeles Auctioneers' Association Official Bulletin

**AUCTION Today (Wed.)**
and
Tomorrow (Thurs.)
10 A. M. 2:30 P. M. 7:30 P. M.
**SIMANK BROS.**
**729 W. Ninth St.**

Are discontinuing present high-grade furniture stock, and have commissioned us to sell everything piece by piece regardless of price. They plan to conduct a made-to-order and high grade furniture and drapery business in the future.

Furnishings to be Sold Include:
Beautiful Living Room Suites, Mahog. and Walnut Dining Room Sets. Ivory, Mahog. and Walnut Bedroom Sets, Floor Lamps.
Smoking Stands, Odd Chairs and Rockers, Gas Ranges, Refrigerators, Day Beds and Duofolds, Bedding.

EVERYTHING MUST GO!
NO LIMIT! NO RESERVE!

**Auction Tomorrow 11 a. m.**
**MANCHESTER**
and
**MAIN**
Northwest Corner
Lot about 130x140
Buy This Wonderful Corner for the Future at the Intersection of Two Main Boulevards

**C. H. O'CONNOR & SON**
TR. 1061 AUCTIONEERS WA. 8174

*final events*
**now—in Barker Bros.' Music Store!**
**Climax Period of the REMOVAL SALE**

"SOON we move!" —*now* is the Music Store announcing its FINAL EVENTS in the Removal Sale Series! *Now* are prices on these radios—phonographs,—pianos to tempt the thriftiest households with their quality—and the remarkable opportunity.

**LIBERAL TERMS—**

ALWAYS at Barker Bros. is it possible to buy instruments on liberal credit terms. This period of the Removal Sale is no exception.

| | |
|---|---|
| 6 Radio Consoles—3-tube sets, entirely complete at | $88.50 |
| 8 Combination Phonographs and radio—complete at | $99.50 |
| 45 4-Tube Radios complete with tubes, and batteries, | $59.50 |
| 60 3-tube Radios—with tubes, batteries, loudspeaker | $49.50 |
| 31 Sonora Marquette Phonographs adapted for radio | $69.50 |
| 18 Grand Pianos complete with compartment bench at | $395.00 |
| 14 Upright Pianos complete with compartment bench | $265.00 |
| 9 Player Pianos complete with compartment bench at | $395.00 |
| 2000 Single face Red Seal Phonograph Records now at | 3 for 80c |
| 40 Mahogany finish Piano Benches grouped at special price | $8.75 |
| 35 Music Cabinets, plain and in mahogany finish special | $22.50 |
| 300 Phonograph Record Albums to be cleared at | 70c |
| 65 Classic Cabinet Loudspeakers for your radio at | $7.85 |

COMPLETE FURNISHERS OF SUCCESSFUL HOMES **BARKER BROS.** BROADWAY BETWEEN SEVENTH AND EIGHTH

**WANT** TO RENT A BEACH **COTTAGE**
You'll find a listing of large and small cottages, also rooms, apartments, in today's classified advertising columns.

UARY 6, 1926.—[PART I.

N we move!"
w is the Music
nouncing its
VENTS in the
Sale Series!
rices on these
phonographs,
to tempt the
households
eir quality—
remarkable
ity.

BERAL
RMS—
at Barker Bros.
le to buy instru-
beral credit terms.
l of the Removal
exception.

3.50
9.50
9.50
9.50
9.50
5.00
5.00
5.00
80c
3.75
2.50
inet Loudspeakers
. $7.85

OS. BROADWAY BETWEEN SEVENTH AND EIGHTH

OTTAGE?

# Trojan Quintet Defeats L.A.A.C. Five, 33-29

SPORTS
The LOS ANGELES Times
WEDNESDAY MORNING, JANUARY 6, 1926.

# GOLF PROS PROTEST SUDDEN SWITCH OF COURSE

## [...]ER SHINES IN CAGE DUEL

*[...] Points Are Hooped by Trojan Captain*

*[...] Laswell Stars for Mercury Cage Crew*

*[...]'s Squad Impressive in Season's Debut*

BY ROBERT RAY

[...] Capt. Kenny Boyer leading [...] a parade of baskets [...] minutes of the second half, Leo Turner's Southern California Trojans rolled up a lead that the L.A.A.C. cagers were unable to overcome, and hosed out the Mercury quintet, 33 to 29, after an exciting basketball clash last night in the S. C. pavilion.

Boyer shot six baskets in quick succession soon after the [...]riod had opened, putting [...] fourteen points out in [...] far enough ahead to in[...] of victory. The score [...] of the half favored Turn[...], 17 to 11.

[...]WELL FEATURES

[...], who was high-point [...] sixteen digits, was [...] a battle for top [...] by Maynard Laswell, [...] to ring up four[...] and keep up a [...] duel with Manuel Lar[...] Trojan guard, during [...] of the evening. [...] Laswell collected al[...] many points as Boy[...] Trojan captain was [...]tional, scoring sev[...] his baskets from such [...] angles as sliding on [...] while a Mercury play[...] him with sled-like [...]

[...] a neat scoring helper [...] Thomas, at the other for[...], who caged the casaba [...] the Trojans' points.

[...] APPEARANCE

[...] the Trojans' initial ap[...] of the season and they [...] with their scoring abil[...] their defense was nothing [...]. However, Turner [...] iron out several of [...] flaws before the [...] Stanford and California [...]. The Trojans tackle [...] Aggies Friday and Satur[...]

[...] on Page 3, Column 7)

## WILL HE SNAP IT BACK?

Sully Montgomery, who used to play football for the Centre College "Praying Colonels," will attempt to snap "Gawge" Godfrey the black shadow of Leiperville, back into the ranks when they box ten rounds tonight at the Olympic Auditorium. Sully is quite capable of making the shadow extend himself to hold his position in the sun as the world's greatest "active" heavyweight.

## SCHAEFER INCREASES LEAD

*Lost Billiard Title Within Grasp of Angeleno as Horemans Fails in Second Block*

[BY A. P. NIGHT WIRE]

CHICAGO, Jan. 5.—Young Jake Schaefer was virtually assured of his recently lost world's championship at 18.2 balk line billiards tonight when, in the second block of his contest with Edouard Horemans, the Belgian title-holder, he took a lead of 1000 to 572. In the second 500-point block of their 1500-point match he scored 500 to Horemans's 197.

Schaefer displayed remarkable mastery over the balls tonight and required only four innings, which made his average 125.

Horemans played good billiards, too, having an average of 65 2-3. The result of tonight's block never was in doubt from the opening inning when Schaefer added 148 to an unfinished run of 22 last night. Horemans, in his first turn at the table seemed to suffer from the nervousness evident last night, but in the only other two tries that he got, he got 89 and a 91.

Schaefer got his high run of the two blocks in his turn at the table tonight when he counted 210. From that point the contest assumed the aspects of a runaway match.

The final 500-point block will be played tomorrow afternoon. Schaefer again will have the opening shot with the balls grouped closely at the head of the table. That was where he left them with his unfinished run of 123 tonight.

Score by innings:

Schaefer: 148, 19, 210, 123—500. High run, 210; average, 125.

Horemans: 17, 89, 91—127. High run, 91; average, 65 2-3.

## FAVOR GODFREY TO WIN TONIGHT

*Montgomery Should be Tough Hurdle for Negro*

*Ex-Football Star Gathering New Supporters*

*Smith Not Accurate Measure of Sully's Ability*

BY KAY OWE

George Godfrey's right to be hailed as the greatest active heavyweight will receive its acid test tonight when the "Black Shadow" meets Sully Montgomery at Jack Root's Olympic Auditorium. They are scheduled for ten rounds.

JACK ROOT

Without stretching a point Montgomery can be called Godfrey's most dangerous California opponent. "Gawge" knocked out Sam Baker, Vic Alexander, Mike Conroy and "Tiny" Jim Herman and beat Martin Burke who was only in there to stay the limit, but he will find Montgomery made of different stuff.

It will be do or die with the ex-Centre College football star, who intends to carry the battle to the negro. Montgomery is a cool, experienced heavyweight with a murderous punch and a set determination. If Godfrey knocks him out it will be to his everlasting credit. If it is Montgomery who wins, the collegian will immediately become the sensation of the nation.

PICK SHADOW

There is no doubt but that Godfrey is entitled to go into the ring as favorite. He would be favorite over any man in the country today save Jack Dempsey and possibly Harry Wills. But neither the Manassa Mauler nor the Brown Panther care for Godfrey's game.

Godfrey has knocked out the big majority of his opponents. His kayo victims include Tut Jackson, Bill Tate, Clem Johnson and "Tiny" Herman.

"Big Gawge" is an outstanding favorite with the Los Angeles mitt fans who know their why and how. General Manager Root anticipates close to a capacity house in view of the fact that Godfrey appears against such a stalwart opponent.

SMITH NOT TOUGH

There is a lot more to Montgomery than the fellow Los Angeles saw knock Ralph Smith colder than a wedge a few weeks ago. Montgomery was swinging his punches because he had to in order to reach Smith's jaw. Wait until they see him shoot them straight at Godfrey.

Montgomery has a long list of knockouts with his powerful right. He is the only man in the game who ever dropped Johnny Risko of Cleveland. Sully knocked out Leo Gates, the only man who ever knocked out Jim Maloney.

Sully was an all-American football tackle while at Centre College. He played on the same team

(Continued on Page 3, Column 1)

## FORMER TROJAN ENDS TURN PRO

*Phythian, Stark Are Signed to Oppose Grange*

*Local Team Will Boast Strong Defenders at Wings*

*"Tiger" Roster Complete Unless Nevers Reconsiders*

Because Coach Sid Nichols demanded good ends, Manager P. H. "Puss" Halbriter of the Los Angeles Tigers, yesterday signed Newt Stark and Hayden Phythian, former University of Southern California wingmen.

RED GRANGE

This pair will play an important part in the defense against "Red" Grange and the Chicago Bears at the Los Angeles Coliseum, the 16th inst.

Halbriter manages George Wilson, Washington's all-American halfback as well as the Tigers. Consequently he is desirous of having the husky Everett boy outshine the "Flaming Youth."

Grange is at his best at receiving a kick—in an open field. When he carries the ball in a formation, he is a master at circling the ends.

WILSON SUPERIOR

But Wilson is his superior inside of tackle, and equally as dangerous outside.

Coach Nichols for this reason has ordered that Grange be "turned in" so that "Stew" Beam, Harry Shipkey, and other big tackles can get their hands on him.

Stark played his last game of college football against St. Mary's College. Phythian brought a commendable three-year record to a close in 1924.

Other ends available are Lee Dempsey, of Wisconsin and Dubuque, Oak Smith, the former Drake captain, and Dewey Lyle. The latter two assisted Nichols at Occidental College last season.

TO WORK DAILY

The Tigers were run through another practice session yesterday, and will work out every afternoon until the day of the contest.

Johnny Hawkins, Southern California captain of the 1924 season may be obtained as an additional guard, but the squad is now complete unless Ernie Nevers, Stanford's all-American captain, choses to play. Nichols now has forty-seven men in uniform, but will start cutting down within the next couple of days. He will carry but twenty men.

Charley Erb and "Tut" Imlay talked with Manager Halbriter over the long-distance telephone yesterday, intimating that "Brick" Muller was in a receptive mood for an offer. It is not likely that either of them will be engaged, however, Halbriter being of the opinion that his present squad is plenty strong enough.

TOILER FIVE WINS

The Manual Arts High School basketball team defeated the Venice prep quintet yesterday on the latter's court, 30 to 7.

## INVADING ATHLETES

BY FEG MURRAY

Metropolitan Newspaper Service

Among the numerous foreign athletes who will visit us during the coming months are Mr. Charles Hoff, of Norway, and Mr. Paolino Uzcudun, of Spain. Such a variety of immigrants has not appeared since two years ago, when the combination of "Spinach and Applesauce," in the persons of Epinard, the French race horse, and Firpo, the "Wild Bull," put in an appearance.

Mr. Hoff, as can readily be seen (I hope) from the drawing, is a champion pole-vaulter. In fact, I will go so far as to say that Hoff has gone so high as to set several world's altitude records, his latest, and the current record, being 13 feet, 11 and 13-16ths inches. That, you will admit, is SOME VAULT.

Mr. Paolino (for some say that that is his last name) is a prizefighter and Tex Rickard hopes that he will attain even greater heights in his line of endeavor than young Mr. Hoff has done in his. Paolino is called "The Tiger of the Pyrenees" and also "the Basque Woodchopper." Mr. Bill McGeehan, New York sports writer, suggests that if Paolino is ever matched with Dempsey, he be allowed to take his ax into the ring with him to make it an even fight. "And," he adds, "anything that happened would be all for the best."

## YANKS GET M'MANUS

*Brown's Second Sacker Will Go to Gotham via Three Cornered Deal With Washington*

[EXCLUSIVE DISPATCH]

NEW YORK, Jan. 5.—Marty McManus, clubbing second baseman of the St. Louis Browns for the past five years is almost certain to play second base for the Yankees when they open their 1926 season at the Stadium. McManus is slated to come here in a three-cornered deal among the Yankees, Browns and Washington Senators, whereby McManus, Waite Hoyt, Tom Zachary and Spencer Adams will change uniforms.

The full details of the trade now are being worked out by the managers of the clubs involved, and the deal will be officially announced before the week is out.

When the deal is completed Aaron Ward, regular second baseman on Huggins's three pennant winners, also is likely to be involved in the transaction. Under the terms of the deal, which has been brewing ever since the American League meeting, which was held here early last month, Huggins is to trade Waite Hoyt, former member of the "five-star" pitching staff, to Washington for Tom Zachary, left-handed pitcher, and Spencer Adams, substitute second baseman. New York then is to forward Zachary and Spencer Adams to St. Louis for McManus.

INDIANS INVADE COLTON

Harry Carey will take his Saugus Indians to Colton Sunday and battle that town's nine. The Carey team are at present leading the Triple A league by half a game and are big favorites to cop the bunting.

## TUFTS'S RULING STIRS RUMPUS

*Players Revolt at Edict of Tourney Chieftain*

*Chairman Ignores Squawk Set Up by Entrants*

*$10,000 Open Event Will be Staged as Planned*

BY BILL WISE

An emergency ruling by Ed B. Tufts, president of the Southern California Golf Association, and chairman of the $10,000 open tournament committee, including an eighteen-hole medal round by all contestants in the midwinter classic, starting Friday, over the south course of the Los Angeles Country Club, has drawn a vigorous protest from professional stars here for the event.

ED B TUFTS

With more than 250 entries already in for the $10,000 Los Angeles open, it will be impossible to start all entrants in twosomes, over any one course. The event was originally planned for the championship north course of the Los Angeles Club, and visiting golfers who have been here for the past three weeks, training for the golf classic, have done all of their preliminary work over the course advertised as the scene of the seventy-two-hole competition.

DIFFERENT LAY-OUT

The south course at Beverly is in very good condition, but vastly different than the one being groomed for the tournament and the last-minute ruling yesterday caused a number of the visiting entrants to counter with a proposition to drop the amateur-professional event scheduled for tomorrow and play the seventy-two-hole event over the north course, as originally scheduled.

The handicap limit in the amateur-pro event has been placed at ten and Ed Tufts raised the rating in the open proper from four to six, several weeks ago, in order to include as many local amateurs in both events as possible.

The fact that entrants in the open offered to play eighteen holes additional—for the privilege of

(Continued on Page 2, Column 1)

[...]'S ONLY EXCLUSIVE EVENING CLOTHES SHOP

A Happy Snappy New Year

You'll get more out of life and enjoy it all with the proper dress. The newest styles are here—Broad shouldered models with narrow hips and wide trousers.

Jack Bean's Special

$50.00

Jack Bean's Full Dress & Tuxedo Shop
[...]309 LOEW'S STATE BLDG. LOS ANGELES

7th & Broadway EVENING CLOTHES

[...] and Broadway Phone MEtro. 4862
[...]NTAL SECTION IN CONNECTION)

## PAOLINO TO GET TUNNEY FIGHT

**Harry Wills May Be Picked to Meet "Tiger of The Pyrenees"**

[BY A. P. NIGHT WIRE]

NEW YORK, Jan. 5.—Paolino, known in European rings as "the Tiger of the Pyrenees," will be offered matches with Harry Wills and Gene Tunney when he arrives in this country, Tex Rickard said today, in commenting on the proposed American invasion of the Spanish heavyweight boxer. Rickard said he would rather give Paolino a real test without "building-up" preliminaries, such as were accorded Luis Firpo.

Asked if he would consider a match between Firpo and Paolino, Rickard said:

"Firpo will not fight under my promotion until he has firmly established himself again as a logical contender for the heavyweight title. He must start at the bottom and work himself up by his own ability."

## WALKER, MILLIGAN BOUT IS CANCELED BY GOTHAM BODY

[EXCLUSIVE DISPATCH]

NEW YORK, Jan. 5.—The battle between the New York State Boxing Commission and Jack Kearns broke out anew today. Out of a clear sky came an announcement from the commission that it had ordered the cancellation of Mickey Walker's bout with Tommy Milligan, set for the new Garden for the 22nd inst. Kearns is the manager for Walker.

Jack Kearns

Since Walker was afflicted with an infected toe when he was asked to box for the Christmas fund, the commission now feels that his toe still is a great affliction and that it will not heal in time for him to do his best against Milligan on January 22, was the substance of the commission's decision given out by one of the officials.

Two versions of the matter were broadcast after the meeting. One story had it that Walker had asked that the bout be canceled and had presented a physician's certificate attesting to the enormity of his affliction. Another story had it that the commission had canceled the fight as a disciplinary measure—that the solons were good and sore at Mickey for refusing their entreaty to go on the Christmas-fund card and save that show, which was a big financial and artistic failure.

## HELEN WILLS SAILS TODAY FROM NEW YORK FOR EUROPE

[EXCLUSIVE DISPATCH]

NEW YORK, Jan. 5.—A picture of health, armed with eighteen tennis rackets, Miss Helen Wills at the Hotel Vanderbilt today prepared to use in practice some of the twenty-four hours she has to spare in New York before sailing for France tomorrow on the steamship Dehrasse.

With her is her mother, Mrs. Clarence Wills, who echoed the woman tennis champion's disappointment at the possibility of not meeting Suzanne Lenglen, world's woman champion on the courts of the Riviera this season.

They both smiled appreciatively when informed Suzanne's breakdown was merely a cold and that she would be there to welcome the American title-holder with hands and rackets.

Miss Wills's visit to Europe is very likely to bring Mlle. Lenglen to the nationals in the United States next summer.

## SHADE TO MEET TIGER FLOWERS

**Bout to Determine Which Battles Harry Greb for Middleweight Title**

[BY A. P. NIGHT WIRE]

NEW YORK, Jan. 5.—The State Athletic Commission today took steps to bring about a match between Tiger Flowers, Atlanta negro, and Dave Shade of California, to determine which is the foremost challenger of Harry Greb.

Flowers's challenge for a title match with Greb already has been approved by the commission, but the strength of Shade's claims prompted the boxing authorities to seek an elimination test. Leo Flynn, Shade's manager, was asked to make the match, but deferred his final decision, asserting, however, he would demand $25,000 for it.

"Guaranteed For 90 Days By Don Lee"

Every one of our Re-New-Ed Cadillacs carries that tag.

It means that you can buy a Don Lee Re-New-Ed Cadillac with exactly the same assurance of satisfaction that you would buy a new Cadillac, because Don Lee renews Cadillacs to *serve*, not merely to sell.

Here are a few of the Re-New-Ed Cadillacs we are offering today:

| | |
|---|---|
| Cadillac 63 De Luxe sedan | $2850 |
| Cadillac 63 Suburban | $2650 |
| Cadillac 63 Coupe, 5-pass. | $2650 |
| Cadillac 63 Coach | $2500 |
| Cadillac 63 Coupe, 4-pass. | $2250 |
| Cadillac 63 Roadster | $2150 |
| Cadillac 63 Phaeton | $2050 |
| Cadillac 63 Touring | $2050 |

*Terms—Trades—No Brokerage*

DON LEE

Seventh and Bixel — Pico at Figueroa

*Open Evenings. Phone DUnkirk 1180.*

# Judge Landis to Arrive in Los Angeles Today for Minor League Meet

## MOGULS GREET DIAMOND CHIEF

*Squad of Local Officials to Welcome Commissioner*

*Bill Veeck, Cub President, Here With Leader*

*Prexy Harry Williams Also on Receiving End*

The elite of Los Angeles baseball, that means all of the officials and not the players who are never considered in the elite class except when the bases are full and a safe swat is needed to win the game, will gather at the Santa Fe station this afternoon to welcome the one and only Judge Kenesaw Mountain Landis, the high commissioner of the well-to-do national pastime. The Judge is coming out to Southern California to attend the National Minor Leagues' convention, which will be held at Catalina Island next week, and will be the object of a lot of curious eyes for it is his first trip out to these parts since becoming connected with baseball.

JUDGE LANDIS

**Accompanying Landis west will be none other than Mr. William Veeck, president of those Chicago Cubs who annually make a pilgrimage to Southern California to do their spring training.**

**Included among those who will welcome the pair to these festive climes will be Harry A. Williams, president of the Pacific Coast League, Joseph H. Patrick, Oscar Reichow and "Boots" Weber of the Angel Club, representatives of the local Chamber of Commerce and the American Legion, not to mention the usual gathering of photographers, baseball experts and innocent on-lookers.**

Landis and Veeck will make their headquarters at the Biltmore Hotel until they leave for Catalina to attend the minor leaguer's convention.

## GOLF PROS IN RULE PROTEST

(Continued from First Page)

playing the entire seventy-two-hole competition over the north course at Beverly, did not shake the local golf mogul, who stated that golf week, including the amateur-pro event would unfold as advertised.

**OFFICIAL PROTEST**

Bill Mehlhorn, Al Watrous, Andy Kay and others, who requested that the ruling be altered and that the eighteen holes over the south course be used merely as a qualifying test, later drew up a letter of protest, addressed to the directors of the tournament.

The letter, with signatures of many of the players concerned, is as follows:

**Jan. 5, 1926.**

**To the Directors, Los Angeles Open Golf Championship:**

**We, the undersigned entrants in the Los Angeles open golf championship, wish to register a protest over the belated change in conditions for staging the championship, as made known to us by Mr. Tufts, today, for the first time. We wish to offer a counter-proposition, that seems fair, and one that will work no hardships on any of the entrants.**

**We suggest the elimination of the amateur-pro event on Thursday.**

**We suggest that one-half of the field play eighteen holes on the north course, Thursday, and one-half of the field play eighteen holes on the south course. We suggest that the halves of the field exchange courses on Friday, and play eighteen holes.**

**We suggest that the qualifying scores be dropped, and the qualifiers play thirty-six holes on the north course Saturday, and thirty-six holes on the south course Sunday.**

**This arrangement will not be awkward for those of us who have practiced on the north course for the past several days and who have not even seen the south course.**

**[Signed]**

**William E. Melhorn, Al Watrous, Frank Walsh, John Golden, Joe Turnesa, Harry Cooper, Charles B. Guest, Andrew Kay, Bobby Cruickshank, Joe Kirkwood, Al Espinosa, Mel Smith, Bert Gee, Larry Kelly, Ted Barnes, Emmett Killian, J. H. Edmonds, Willie Goggin, W. R. Deveraux, J. E. Lally, Neil Christian, C. E. Manning, Tom Lally, W. J. Bell, Jim Gullane, Charles W. Hall, Larry Nabholtz and H. D. Paddock.**

**SPEIR SORRY**

Emmerson Speir, president of the Junior Chamber of Commerce, sponsoring the event, was greatly disappointed to learn last night of the attitude of both the tournament committee in ordering the change and also of the protest, which he considered just, that was filed by the visiting professionals.

"We invited the international golf boys here as our guests. For their amusement, we have tried to provide a tourney that will compare favorably with any in the country. It is to be regretted that a change, especially at this late time, is necessary. I can readily see where and why it would be impossible to play the event over one course, but I can readily sympathize with the attitude of the boys. I have never been in favor of the amateur-professional event and think by eliminating it we would greatly increase the class of our tournament without working any hardship on our own amateurs.

"We want this event to live long in the memory of the many persons who have worked so hard for its success. Next year we expect to have a much larger purse to offer the boys—and we want them to feel at home here, and know that we have their best interests at heart.

**RAH FOR EDDIE**

"I am sure the ruling by the tournament committee was only agreed upon after mature deliberation. I have the utmost confidence in Mr. Tufts and the members of his all-important committee. I am very sorry the change, as authorized, does not meet with the entire approval of the players we have here as our guests for we have wished to impress them with our sincerity in sponsoring an event that would be of interest to the golfing world in general."

**Ed Tufts founded golf in Southern California. For twenty years he has been the dominant and outstanding figure in local tee and greens activity. When it has been necessary to enforce a rule or make an emergency change, the golf executive has done so, to the best of his ability, as his reelection as president of the Southern California Golf Association for more than twenty years must testify.**

"I am very sorry it was necessary to make the boys play over the south course, after we had advertised the event for our north course," Tufts said. "It was necessary and the change will have to stand. It is not only for the good of the game and the tournament, but it is also for the best interests of the more than 100 amateurs who wish to play in the amateur-professional event tomorrow. The event will be held as scheduled and the boys will play eighteen holes over the south course of the Los Angeles Club."

## THIS IS THE LIMIT!

At least that's what Frank Mason Bockway, publicity director of the B. H. Dyas Company says in his description of Les J. McMurray, the gentleman holding the feathered game. Bockway didn't mention where McMurray bagged the birds or whether or not "Mac" came by them legitimately. Anyway, here's the picture, if you recognize the birds as your property just report the matter to the Chief of Police and The Times will gladly lend you the photo for evidence.

## RABBIT PUNCHES

By PAUL LOWRY

**Adding local color to the Sully Montgomery-George Godfrey heavyweight scramble at the Olympic Auditorium tonight fraternity brothers of the former—about fifty strong have engaged seats and will sit in a body and cheer the ex-collegian on in his efforts to subdue the giant Godfrey. When an undergraduate at Centre College Montgomery became affiliated with the Beta Theta Pi fraternity and it is the local Betas who will have a special rooting section.**

**This was disclosed yesterday by our old coach at Occidental, Edward Strong Merrill, a Beta in his college days at Beloit. The boys had Sully as a guest at the University Club one day last week and are with him to a man in his battle tonight. They regard Sully very highly and commend his ideas on fighting. Montgomery believes he can put away a stake fighting quicker than he can any other way and then retire and pursue some other profession.**

• • •

**The phone call from our old coach reporting this matter was the first intimation we had that he was even remotely interested in fights. A giant of a man himself, Ed Merrill, now a prominent physician of this city, was one of the best coaches Occidental or any other college ever had. A great athlete in all branches of sport Merrill performed the phenomenal over twenty years ago when he turned out in the same season championship teams in football, track and baseball at the institution which was then located at Highland Park. That was the season of 1905-06. He retired in 1906 to practice medicine.**

**His comment on the Alabama-Washington game was that it was the best he ever saw. And regarding Johnny Mack Brown's sensational catch of Gillis's fifty-yard forward pass Edward Strong said it reminded him of the thrilling catch which "Cherry" Irwin made in deep left field to save a stirring 2-1 fourteen-inning baseball game for Occidental from the onrush of St. Vincent's back in 1906. Brothers, how time does fly. That will be twenty years ago this spring.**

• • •

**After watching John Pesek, the Nebraska Tiger, make a monkey out of Joe Sigmond, the placid Heinie, at the Olympic Auditorium Monday night we can readily believe all the stories we have heard about John's cleverness. John is about the most agile thing on two legs we have seen for quite some time. He vaults over and around his man like a fleaweight instead of a 194-pounder.**

**Lou Daro, who used to be a strong man himself, says John has him cheated for stunts. John can pull seven automobiles along the street, according to Lou, and is so powerful that he can lie down and let a newspaperman drive an automobile loaded with seven people across his chest. And what's more, Lou says Pesek is going to do it before he wrestles Orosti Vedelphi, the Italian Hercules, at the next Olympic show.**

## RUBAN ROUGE COPS RACE

[EXCLUSIVE DISPATCH]

TIA JUANA RACETRACK, Jan. 5.—Approaching the stretch turn under a strong drive to take a good lead, Ruban Rouge, recently acquired by C. B. Irwin, finished fast to beat The World by two lengths in the Beamond claiming handicap at a mile and seventy yards here today. Coeur De Lion showed a game effort to take third place.

Ruban Rouge ran closer up in the early part than usual and responded in great style when Jockey White urged him forward and after saving ground at the rail most of the way, the French-bred horse had no trouble in overhauling Nose Dive, the pace setter, and easily kept the others safe with a good stretch run.

Nose Dive broke in the lead and was away at a fast clip, warranting the heavy play he received in the machines. Not Enough was close on the heels of the favorite for three quarters and it was her speed that raced the leader into submission. The World closed strongly but was unable to get to the winner. Coeur De Lion's final sprint also fell short, but won him the place. Results:

First race, two furlongs—Shasta Bullet (Roach,) won; Shasta Grafton (Elston,) second; Cyclonia (Philpot,) third. Time, :23 4-5.

Second race, six furlongs—George Starr (Vuillemot,) won; Brazos (Hexham,) second; Lawrence Manning (Molter,) third. Time, 1:14 3-5.

Third race, five and one-half furlongs—Kalakaua (Smith,) won; Ninon (Sylvia,) second; San Carlos (Buck,) third. Time, 1:07 2-5.

Fourth race, five furlongs—War Bells (Peternel,) won; Norcross (Jones,) second; Baggage King (Buck,) third. Time, 1:00 4-5.

Fifth race, mile and 70 yards—Sophe Goldman (Buck,) won; Bright Idea (Sylvia,) second; Subtle (Vrees,) third. Time, 1:55 4-5.

Sixth race, mile and 70 yards—Ruban Rouge (White,) won; The World (Baker,) second; Coeur De Lion (Schaefer,) third. Time, 1:42 4-5.

Seventh race, mile and one-quarter—John Merrill (Paden,) won; Nebraska Lad (Neal,) second; Ballim (Schaefer,) third. Time, 2:07.

Eighth race, one mile—Coffield (West,) won; Zealot (Fisher,) second; Stump Jr. (Sylvia,) third. Time, 1:41 3-5.

## YANK ROOKIE FIRST TO RETURN CONTRACT

[BY A. P. NIGHT WIRE]

NEW YORK, Jan. 5.—Myles Thomas, a pitcher recently acquired from the Toronto Internationals by the Yankees, today returned with a signed contract for the 1926 season, the first to be received by the New York American League club.

He joins three veterans who are already in the Yankee fold under agreements of more than one year's duration—Walter Pipp, first base; Herb Pennock, pitcher, and Babe Ruth.

## POMONA TRACK ARTISTS WORK

*Frosh, Newcomers to Receive Plenty of Work*

*Varsity Men Undergo Simple Practice for Time*

*Yearling Team Appears Strong as Aspirants Gallop*

[EXCLUSIVE DISPATCH]

POMONA COLLEGE, Jan. 5.—Signs of spring were in sight on the Pomona College cinderpath this afternoon when Coach Bob Strehle held his first supervised workout for the 1926 track team. Intensive training for varsity men will not commence for three weeks yet, but Coach Strehle is anxious to give the frosh and newcomers plenty of early-season work on their favorite events.

**Capt. Bill Snyder, who was the premier two-miler of Southern California last season, was one of the few varsity men in a suit. Snyder has run the long grind under ten minutes and should again prove the best long-distance artist in the Southern Conference. Snyder did not run in the cross-country run held last month, so he is making the most of early-season workouts.**

**PINNEY GETS WORK**

Several other varsity men were busy limbering up dormant muscles although Strehle would not allow any hard running so early in the season. The Blue and White mentor gave Hugh Pinney sprinter, orders to scamper through a half-mile every afternoon for body and wind-building purposes.

Walt Smith, who is expected to prove the mainstay of the frosh team this year, was also in a suit today. Smith is a crack quarter-miler from Hollywood high and placed in the national prep meets at Chicago. He is also a sprinter and has clipped the century in 10 seconds flat.

**Jimmy Oliver, former Claremont star, was another frosh on the track. Oliver is capable of making creditable time in anything from a 100-yard dash to a half-mile. Corwin of Puente was also running with Oliver and Smith.**

Strehle spent quite a bit of time with Willard Rew, 440-yard star of last season's frosh team. Rew ran the one-lap event in 52 seconds last year and Coach Strehle expects him to get down close to 50 flat before the 1926 season has been completed. Rew will have plenty of competition with Knox Finley, the former Santa Ana high star, back in shape. Kettelle of last season's varsity, will also be in a suit again and ready to go.

**INTRAMURALS SOON**

The first meet on the Sagehen track will start in ten days in the form of intramural affairs. Several events in this meet will be held every day until February 6 when the novice meet will be held. On February 13 the interclass meet will be on the program while the regular varsity season will open one week later with Caltech meeting the Sagehens at Claremont.

## *Dougherty in City to Watch Godfrey Fight*

Jimmy Dougherty, known as the Baron of Leiperville, and manager of George Godfrey, the Black Shadow, arrived yesterday in the company of Eddie Long and his blond fighter, Bud Taylor, bantamweight championship contender.

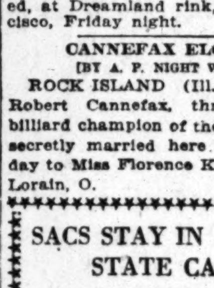

James F. Dougherty

Dougherty is here to second Godfrey in his battle with Sully Montgomery, the ex-Centre College football star, at the Olympic Auditorium tonight, while Taylor and Long are here a week ahead of Taylor's rematch with Jimmy McLarnin at Doyle's next Tuesday night.

In Alex Hart, lightweight, and Godfrey the Baron of Leiperville now has two battlers in Southern California, and he announced upon arrival yesterday that Bobby Barrett, his red-headed slugger, may soon be with us.

Dougherty may send Hart against Jack Silver as a substitute for Lou Paluso, who is incapacitated, at Dreamland rink, San Francisco, Friday night.

**CANNEFAX ELOPES**

[BY A. P. NIGHT WIRE]

ROCK ISLAND (Ill.) Jan. 5.—Robert Cannefax, three-cushion billiard champion of the world, was secretly married here late yesterday to Miss Florence Kingsmore of Lorain, O.

## SACS STAY IN STATE CAPITOL

[BY A. P. NIGHT WIRE]

SACRAMENTO, Jan. 5.—G. A. Putnam, San Francisco Coast League club official, announced here today that the Sacramento team will be kept in this city in 1926, with Lewis and Charles Moreing operating the club. Putnam, chairman of the committee appointed by the league directors to discuss with Moreing the advisability of moving the club, said the matter has been definitely settled and the team will remain here. Lewis Moreing, at the last meeting of the Coast League in this city, anounced that he was prepared to sell or move the team because of lack of support.

## OBSERVATIONS

BY THE INNOCENT BYSTANDER BILL HENRY

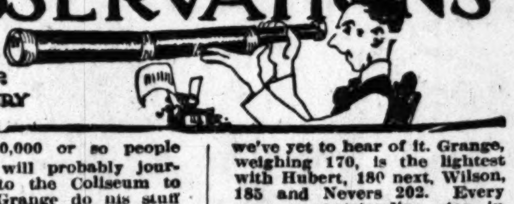

THE 70,000 or so people who will probably journey to the Coliseum to see Red Grange do his stuff a few days hence will be brought out by two motives: first, to see the great Red Grange and second, to compare Mr. Grange with the equally great George Wilson of Washington who will be playing on the opposing team. Comparisons are odious and in this case will do no good whatsoever inasmuch as Messrs. Grange and Wilson, although they both play halfback, are two entirely different sorts of persons. Grange is more the type of Johnny Mack Brown who galloped around the Washington ends in such a gleeful manner last week. He is a fancy runner rather than a plunging, swerving type like Wilson and is not the kind of a man who will stick out through a whole game like the ex-Washington boy. Unless we're much mistaken, Wilson will outshine Grange minute for minute. Where Grange shines is in his possibilities. He is likely to be very much cooped up for most of the game but he is pretty sure to get away at least once and when he does you'll see what a great runner he is.

• • •

If a modern coach had his pick of all the backs who have played this year, what an ideal combination he could pick from the men who have performed in Southern California this season. Think of a set of backs with George Wilson of Washington at one half, Red Grange of Illinois at the other half, Ernie Nevers of Stanford at fullback and Pooley Hubert of Alabama at quarterback. If there's any sweeter combination than that we've yet to hear of it. Grange, weighing 170, is the lightest with Hubert, 180 next, Wilson, 185 and Nevers 202. Every man an outstanding star in every department of the game and yet each man a particular bright and shining light at one thing. Grange for wide runs, Wilson for off-tackle plays, Nevers for line smashing and Hubert for calling signals and passing. A real coach's dream.

• • •

**Just why Jack Doyle should pick this particular moment to retire is not particularly clear but we certainly hope that he enjoys himself. It looks to use as though the pap of present-day boxing in California is quitting just as everything was coming his way, for his arena will certainly have a better chance to prosper this year under the new ruling of the Boxing Commission than it has had for the past twelve months. Jack is a great old character in the boxing game and will certainly be missed. We've a hunch that Jack will be sitting there in the front row every once in a while anyway.**

• • •

**Look at those Grizzlies go. In a few days they have knocked over the Hollywood A. C., the Montana State quintet the Oregon Aggies and now Stanford. They look like a real cinch to run away with the Southern California Conference title again and from all appearances are just about the classiest basketball outfit in these parts. There seems to be an annual beating in store for them from their bigger brothers up at Berkeley but this year they are in better shape than ever and ought to make things very uncomfortable indeed for the Bruins from around the Bay.**

## AMATEUR-PRO STARS SET

*Medley Tourney at Los Angeles Tomorrow; Cornes Cops at Brentwood; Caballero Play Today*

BY THE GOLFER

Threatened changes in the $10,000 open program, under discussion late last night, making possible to hold it over the north course of the Los Angeles Country Club, Friday, and not play an eighteen-hole medal round over the south course at the same clubs were being discussed.

**It is possible that rather than qualifying in twosomes Open entrants will leave in threesomes, with the field pared to bar amateurs with handicap ratings exceeding 4. The threesome phase was suggested in these columns several weeks ago—while the plan of including an unwieldy number of local and visiting amateurs in the greatest golf event the West has ever known, was also questioned.**

In the meantime, Herman Politz, Fred LeBlond and other tourney officials worked until after midnight, completing pairing for the Amateur Professional event, over both courses of the Los Angeles Country Club, tomorrow.

A partial list of players and starting times follows:

SOUTH COURSE

10:00—John Rogers and W. G. O. Smith, Chick Fraser and E. Moulton.
10:04—Joe Turnesa and George Cornes, Dewey Weber and Perry Howard.
10:08—Joe Lally and G. H. Barmore, Larry Nabholtz and Phil Ferve.
10:12—Jack Tarrant and George Cline, Harry Pressler and George Van Elm.
10:16—Ed Gayer and Jess Puryear, Joe Novak and Fred Le Blond.
10:20—Neil Christian and Col. J. J. Tey, Harold Sampson and C. L. Seidani.
10:24—Bill Creavy and Maj. Carnes, Mel Smith and Stanley Hughes.
10:28—Bill Mehlhorn and Perry Ferguson, John Black and Max Behr.
10:32—Frank Walsh and E. K. Brown, George Kerrigan and John Arnelli.
10:36—Frank Minch and Allen Moser, Harry Cooper and Elmer Ralphs.
10:40—Al Watrous and W. W. Campbell, Al Espinosa and Frank Dolest.
10:44—Jim Carberry and E. G. Henderson, Charley Guest and Frank Tatum.
10:48—A. Clarkson and Jack Neville, Dick Linares and David Martin.
10:52—George Martin and John McHugh, Abe Espinosa and Joe Hageman.
10:56—John Golden and John Messel, Hutt Martin and George Lance.
11:00—Bob Cruickshank and G. H. Palmer, Joe Kirkwood and Art Shafer.
11:04—Tom Stevens and Harold Thompson, Mortie Dutra and Arnold Statz.
11:08—Ernest Martin and E. H. Seaver, Willie Hunter and A. Bullock-Webster.
11:12—MacDonald Smith and Charley Chung, Andy Kay and John Hodge.
11:16—Dave Black and Fay Coleman, Jack Houston and Dick Smith.

Starter's time.

11:36—Dewey Longworth and Herman Politz, Vic Dalberte and Fred Le Blond, Jr.
11:40—Jim Duncan and W. W. Beckwith, Earl Howell and J. P. Hayes.
11:44—Art East and H. W. Baker, Bill Kinnaer and C. A. Herbert.
11:48—Stan Davies and R. Krentz, Harold Clark and A. K. Barbee.
11:52—Al Albregge and J. H. Chapman, Bill Gordon and J. J. Castello.
11:56—Jack Malley and A. K. Bourne, Jim Fiske and Harry Wesbrook.
11:60—Bob Peebles and G. S. Corey, Tom Beek and C. K. Manhart.
12:00—Bob Clark and H. Mauer, Nick Weber and C. H. Narlian.
12:04—W. Crummy and H. D. Paddock, Fred Novak and W. H. Richards.
12:08—Earl Nagel and J. F. Rockwell, Art Eckhout and E. H. Ramon.
12:12—E. G. Covell and M. F. White, Floyd Johnson and Dr. M. J. Rankin.
12:16—John Junor and Otis Hoyt, Mike Twiss and Dick Russell.
12:20—Art Rigby and Frank Collins, Art Brooks and H. B. Wagner.
12:24—Ivan MacDonald and E. A. Richey, Walter Young and E. B. Perrine.
12:28—Harry Maroney and H. H. Gaines, Otis Dutra and Roy Nix.
12:32—Joe Mitchell and Roy Kinslow, Ted Winslow and Neal Burns.
12:36—Dave Truffell and W. E. Carrigan, J. W. Fries and Earl Pickett.
12:40—Dallas Jeffers and W. E. Hermanson, E. Forsman and R. R. Lee.
12:44—Grant Halstead and Fuller Thompson, Dan Brown and M. Hamilton.
12:48—Emmett Killian and E. J. Waddell, Herman Lehnker and Ted Hobgood.
12:52—Frank Nunnally and J. G. Hopler, Leslie Hopper and Walter Brein.
12:56—Fred Barber and J. A. Talbot, Jr., J. Nunnally and J. H. Butchart.
1:00—Jim Gullane and G. M. Lewis, John Jones and S. W. Hutchison.
1:04—A. Clayssens and Tom Kennedy, D. N. White and Neil Harrison.
1:08—Peter Hay and E. H. Elkeles, Joe Mayo and Bob Scheidrup.

NORTH COURSE

10:00—J. J. Casey and Bob White, J. J. Madden and Jack Ryerson.
10:04—Doug Cameron and Jack Hershey, Bill Wall and R. J. O. Culver.
10:08—Larry Kelly and T. Jackson, Tom Lally and F. C. Kelton.
10:12—Louis Curry and Carl Lindgren, Russ Conroy and F. S. Smith.
10:16—Carl Anderson and G. Thomas, Jr., Lewis Scott and Frank Donovan.
10:20—Sam Gayer and E. L. Priskett, Al Crowley and F. M. Lewis.
10:24—Chris Barry and M. W. Vedder, R. L. MacDonald and C. E. Platt.
10:28—L. A. Torsen and C. E. Edwards, Earl Fry and A. T. McPherson.
10:32—Ed Stokes and L. V. Bentley, Willie Lowe and Dr. C. C. Hartley.
10:36—Jack Hart and Charley Ward, Miller Fishel and Bert Gee.
10:40—Jack McNamara and Louis Hunter, Harold Hiser and T. J. Haley.
10:44—Walter Devereaux and Ralph Hoffman, Ted Barnes and J. M. Reed.
10:48—Bob Alva and H. B. Leonard, C. W. Hall and Frank Gore.
10:52—Cy Johnson and Cecil Noe, Will Amer and Ralph Reynolds.
10:56—Mike Murra and Charles A. Johnson, Ted Benedict and B. A. Burton.
11:00—Walter Pursey and H. F. Elliott, Charles O'Donnell and Rush Estes.
11:04—Aaron Vise and Henry Bogren, Bill Hanley and A. L. Moser.
11:08—Al Lesperance and Bob Tatum, Fred Stenerd and W. B. Dickenson.
11:12—Al Southworth and W. S. Van Dyke, Elmer Holland and G. P. Shaw.
11:16—Tom Lowe and A. S. Theberge, Berkeley West and T. J. Haley.

Starter's time.

11:36—Sam Whiting and Porter Kerckoff, Ray Tufts and J. D. Paris.
11:40—Eddie Treube and Clem Sweet, Bob Morrison and W. E. Stranahan.
11:44—Joe Morel and William Huggins, Jim Lee and H. J. Borde.
11:48—Channing Floyd and Charles L. Fletcher, Vic Owens and L. S. Trigg.
11:52—Tom Moffitt and Wallie Lehman, Curley Hunston and A. T. Jergins.
11:56—Fred Morrison and Dr. N. A. Rasperchor, Harold Bear.

**RECORD FIELD AT CABALLERO TODAY**

More than 100 amateurs are expected to play in the Invitational at Jack Tarrant's El Caballero Club tonight. Trophies will be awarded the winners of low gross and low net in the eighteen-hole medal event by club officials.

Plans have been made to make the invitation one of the most pleasing features of golf week and scores of local players have already signed for the event.

**CORNES WINS AT BRENTWOOD**

George Cornes of Lakeside finished with an 80 to win low gross in the eighteen-hole medal invitation tourney at the Brentwood Club yesterday. J. J. Quinn of Los Angeles won low net with 82-12-70.

A high wind added much to the stiff test of Wee Willie Hunter's popular club. Low scores in the field of more than 100 starters were as follows:

| | | | |
|---|---|---|---|
| George Cornes | 80 | 6 | 74 |
| R. Casselholtz | 91 | 3 | 88 |
| G. R. Shenk | 100 | 12 | 88 |
| E. W. Elliott | 96 | 18 | 78 |
| H. E. Rivers | 101 | 18 | 83 |
| W. E. Burch | 89 | 12 | 77 |
| Ben Card | 95 | 18 | 77 |
| W. E. Alexander | 91 | 14 | 77 |
| Warren Hilton | 97 | 18 | 79 |
| A. K. Pattison | 90 | 16 | 74 |
| L. H. Eskew | 93 | 18 | 75 |
| E. E. Campbell | 90 | 12 | 78 |
| Harry Westbrook | 85 | 10 | 75 |
| O. N. Hardy | 89 | 10 | 79 |
| Fred Hughes | 93 | 18 | 75 |
| C. H. Willington | 93 | 16 | 77 |
| J. H. Dimmitt | 93 | 14 | 79 |
| Fred Graves | 94 | 16 | 78 |
| R. A. MacDonald | 91 | 14 | 77 |
| J. E. Lloyd-Jones | 95 | 16 | 79 |
| J. J. Quinn | 82 | 12 | 70 |
| J. H. Butchart | 90 | 10 | 80 |
| Richard Young | 93 | 12 | 81 |
| A. E. Wake | 97 | 18 | 79 |
| J. L. Reeve | 90 | 8 | 82 |
| L. P. Ferguson | 83 | 4 | 79 |
| H. H. Gaines | 87 | 5 | 82 |

**CALCUTTA DINNER TOMORROW NIGHT**

Reservations for the feature Calcutta dinner in the Alexandria Hotel at 7 o'clock tomorrow night, must be phoned to Chester Lyday, secretary of the S.C.G.A., BRoadway 4273, today.

All visiting professionals and amateurs will be guests and will be introduced to the more than 300 expected to attend the affair.

**PROS GUESTS AT ORPHEUM TONIGHT**

The grand young man of golf, Ed Tufts, will be master of ceremonies at the Orpheum Theater tonight, which is known as "Golf Nite." All visiting golfers entered in the $10,000 Los Angeles open tournament, to be held at Los Angeles Country Club, the 8th, 9th and 10th inst., will be the guests of the management, according to Emerson Spear, president of the Junior Chamber of Commerce.

**Arrangements have been made to have the trick shot wizard, Joe Kirkwood, who has taught the little white ball to waltz, two-step and Charleston, give an exhibition of trick shooting. One of the finest programs the Orpheum has ever staged will be presented to the golfers and regular customers. It's going to be a great night and all the "big guns" will be introduced from the stage.**

**ROSEN OUTPOINTED**

[BY A. P. NIGHT WIRE]

NEW YORK, Jan. 5.—Stanislaus Loayza, Chilean lightweight, decisively outpointed Charley Rosen of New York in a ten-round bout here tonight.

## *VADELPHI IS SIGNED FOR PESEK*

*Italian Grappler Will Wrestle Nebraskan Here in Mat Program*

Oresta Vadelphi, Italian heavyweight, who has been flopping the "beeg strong fellas" around in the northern part of the State for the last month and who came to the Coast fresh from a series of sensational mat victories back east, will be the next opponent for John Pesek, "Nebraska Tiger," in the Olympic Auditorium, according to Promoter Lou Daro last night. The match will be staged the 18th inst.

The Nebraskan's spectacular win over Joe Sigmond Monday night made him in Southern California and fans have deluged Daro with demands for his appearance frequently. Pesek was the unanimous selection of critics following the Sigmond match as the most pleasing matman to appear here in years and Daro immediately got busy and signed him for his next show.

An all-star supporting card has been arranged to go with this choice bit of match-making.

CUSTOMBUILT

Clubs made by hand to fit the swing

In our shop where all clubs are modeled by hand, the object of our expert craftsmen is to build the club to fit the swing. A Driver balanced leverage weight to fit the swing of a player is a constant in play and really costs no more.

Ask Your "Pro" or Dealer

CUSTOMBUILT GOLF CLUBS

Attendants at the shop

1125 So. Wall Street

HOLLYWOOD LEGION STADIUM | 30 ROUNDS BOXING

FRI. 8:30 P.M. JAN. 8

BEST BOUTS OF THE YEAR

Dollar Watches

One can get a fairly good "dollar" watch for $3.50, but for $2.50 you can get a better watch that will run longer and keep better time if you will accept a used one.

While new watches sell higher than a few years ago, new motor cars actually sell for less.

Like watches, you get better values in a used car than in a new one for the same amount invested.

Now listen to our story of Flint "House" cars—

We assign brand new Flint cars for service in our sales department. At regular intervals we offer them for sale.

We call them "House" cars, a name used in the business to distinguish them from cars taken in trade.

They have been driven carefully by skilled operators. They have had every bit of service needed—and immediately.

They have been driven far enough to test out every unit and limber them up for the hardest kind of service—ready to go right now. They have served us sufficiently to justify charging off quite a bit of their price to sales expense.

They are bargains. They look new, run better than new, are guaranteed like new and get the same degree of service that a new Flint is entitled to. We back them fully.

In the past few days we have been selling them quickly. There are a few left. May we suggest that you come in soon—today is possible.

R. C. DURANT, INC.

1600 South Figueroa Street

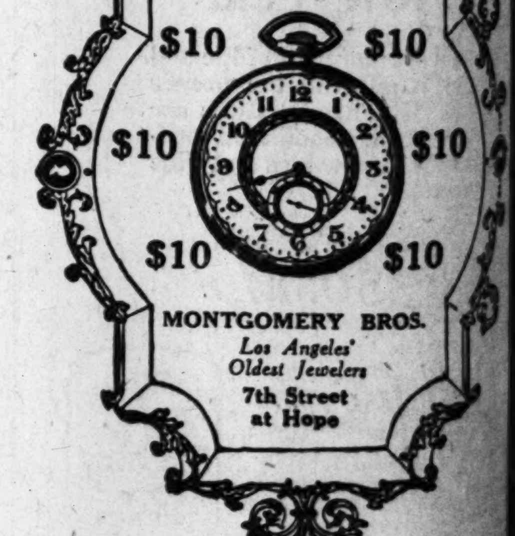


TIMES WANT-ADS for Business Chances



College C

BRANCH MEETS BULLDOG TEAM

*Occidental Quintet Tangles With Poet Five*

*Pomona Travels to Palo Alto for Card Battle*

*Grizzlies and Whittier Are Picked to Win*

SATURDAY'S GAMES
Southern Branch vs. Redlands at L.A.A.C.
Occidental vs. Whittier at Whittier.
Pomona vs. Stanford at Palo Alto.

Southern California Conference basketball, which promises an unparalleled season during 1926, will be opened Saturday evening with two tilts. Pomona will be seen in action at Palo Alto against the Cards in a nonconference game. The Sagehens open their conference season next Saturday at Redlands.

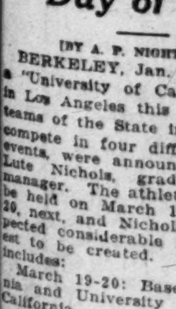

CADDY WORKS.

Redlands and Southern Branch will have the honor of opening the season locally. The clash is scheduled to start at 8 o'clock in the Los Angeles Athletic Club pavilion. From the preseason records of the two schools, the possibilities of a hard fought, close game are remote.

SHOW CLASS

So far the Grizzlies have walloped all competition, including the mighty Cards, with neatness and dispatch. The Bulldogs have dropped practically all of their practice games, including a 72-to-3 whitewashing by the University of Oregon. Last year the Branch took the Redlands quint into camp by a 48-to-3 score, and should repeat.

Whittier, which is picked to run the Branch a close race for conference honors, is due to hook up with the Oxy Tiger at Whittier in the second feature of the day. Again it looks as though the Poets were destined to gain revenge as well as no little satisfaction by giving the Tigers a lacing. With the loss of Louie Mellette and Neil Archer, who managed to keep the Tigers well in the limelight last year, the Oxy crew this years looks none too husky.

VETERAN SQUAD

The Poets have a veteran five back this year, which has shown decided form in practice tilts. The Poets hold a win over the Utah Aggies, last year's junior national champions. Oxy, however, although taking several severe beatings, looks like it might develop under the careful work of Coach Smith. Solly Mishkin, who teamed with Archer last year, is the star of the Tiger aggregation.

Pomona has a fair team this year and should give the Cards a good game, although the northern team will be favored to come. A comparison of the strength of the Southern Branch will be gained from the score. Southern Branch walloped the Cards 12 points, and should the Sagehens turn the same trick, Southern Conference basketball will receive quite a boost.

Caltech, the unknown quantity of the conference, will take things easy, for an extra week before opening its season against Pomona.

FAVOR GODFREY TO WIN TONIGHT

(Continued from First Page)

with Bo McMillan and "Red" Roberts.

Matchmaker Joe Levy introduces Terry McHugh to Auditorium fans in the six-round semifinal against Rufe Canion. It is McHugh's debut. Terry is one of the most famous eastern featherweights in the game.

Other bouts:

Sailor Liston vs Billy Lane, pounds, six rounds.

Ewell Paul vs Charley Hendricks, 145 pounds six rounds.

Henry Gonzales vs. Alex Arelas, 120 pounds, four rounds.

*Trojans, Bears, Grizzlies Plan Day of Sport*

[BY A. P. NIGHT WIRE]

BERKELEY, Jan. 5.—Plans for a "University of California Day" in Los Angeles this spring, when teams of the State institution will compete in four different athletic events, were announced today by Lute Nichols, graduate general manager. The athletic events will be held on March 19 and March 20, next, and Nichols said he expected considerable alumni interest to be created. The schedule includes:

March 19-20: Baseball, California and University of Southern California.

March 20: Track, California and U.S.C.

March 19-20: Swimming, California and California, Southern Branch.

March 19-20: Water polo, California and California, Southern Branch.

In addition, Nichols said negotiations were in process to have teams of the University of Southern California enter the swimming and water polo events.

RECORD TICKET SALE FOR GRANGE CONTEST

The "Red" Grange game in the Coliseum has brought the biggest advance sale in the history of gridiron sport here, when tickets were placed on sale at 2 o'clock yesterday. Long lines formed at the two downtown agencies.

Policemen had to be called to keep the lines in order at one agency. This one sold 10,000 tickets within two hours. Those sales together with those of the other agency, and the reservation brought the first day's sale to more than 30,000, according to Manager Halbriter.

# College Cagers Mix Saturday

## BRANCH MEETS BULLDOG TEAM

### Occidental Quintet Tangles With Poet Five

### Pomona Travels to Palo Alto for Card Battle

### Grizzlies and Whittier Are Picked to Win

SATURDAY'S GAMES
Southern Branch vs. Redlands at L.A.A.C.
Occidental vs. Whittier at Whittier.
Pomona vs. Stanford at Palo Alto.

Southern California Conference basketball, which promises an unparalleled season during 1926, will be opened Saturday evening, with two tilts. Pomona will be seen in action at Palo Alto against the Cards in a non-conference game. The Sagehens open their conference season next Saturday at Redlands.

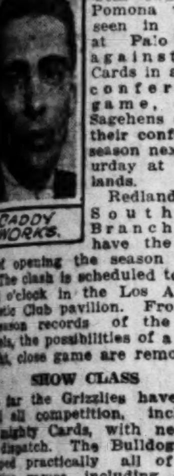
CADDY WORKS.

Redlands and Southern Branch will have the honor of opening the season locally. The clash is scheduled to start at 8 o'clock in the Los Angeles Athletic Club pavilion. From the pre-season records of the two schools, the possibilities of a hard-fought, close game are remote.

**SHOW CLASS**

So far the Grizzlies have walloped all competition, including the mighty Cards, with neatness and dispatch. The Bulldogs have dropped practically all of their practice games, including a 72-to-1 whitewashing by the University of Oregon. Last year the Branch took the Redlands quintet into camp by a 48-to-8 score, and should repeat.

Whittier, which is picked to run the Branch a close race for conference honors, is due to hook up with the Oxy Tiger at Whittier in the second feature of the day. Again it looks as though the Poets were destined to gain revenge as well as no little satisfaction by giving the Tigers a lacing. With the loss of Louie Meilkie and Neil Archer, who managed to keep the Tigers well in the limelight last year, the Oxy crew this years looks none too husky.

**VETERAN SQUAD**

The Poets have a veteran five back this year, which has shown decided form in practice tilts. The Poets hold a win over the Utah Aggies, last year's junior national champions. Oxy, however, although taking several severe beatings, looks like it might develop under the careful work of Oak Smith. Solly Mishkin, who teamed with Archer last year, is the star of the Tiger aggregation.

Pomona has a fair team this year and should give the Cards a good game, although the northern team will be favored to cop. A comparison of the strength of the Southern Branch will be gained from the score. Southern Branch walloped the Cards by 13 points, and should the Sagehens turn the same trick, Southern Conference basketball will receive quite a boost.

Caltech, the unknown quantity, of the conference, will take things easy, for an extra week before opening its season against Pomona.

## FAVOR GODFREY TO WIN TONIGHT

(Continued from First Page)

with Bo McMillan and "Red" Roberts.

Matchmaker Joe Levy introduces Terry McHugh to Auditorium fans in the six-round semi-final against Rufe Canion. It is McHugh's debut. Terry is one of the most famous eastern featherweights in the game.

Other bouts:

Sailor Liston vs Billy Lane, 155 pounds, six rounds

Ewell Paul vs Charley Hendricks, 145 pounds six rounds.

Henry Gonzales vs. Alex Arriolas, 130 pounds, four rounds.

## Trojans, Bears, Grizzlies Plan Day of Sports

[BY A. P. NIGHT WIRE]

BERKELEY, Jan. 5.—Plans for a "University of California Day" in Los Angeles this spring, when teams of the State institution will compete in four different athletic events, were announced today by Luis Nichols, graduate general manager. The athletic events will be held on March 19 and March 20, next, and Nichols said he expected considerable alumni interest to be created. The schedule includes:

March 19-20: Baseball, California and University of Southern California.

March 20: Track, California and U.S.C.

March 19-20: Swimming, California and California, Southern Branch.

March 19-20: Water polo, California and California, Southern Branch.

In addition, Nichols said negotiations were in process to have teams of the University of Southern California enter the swimming and water polo events.

## RECORD TICKET SALE FOR GRANGE CONTEST

The "Red" Grange game in the Coliseum has brought the biggest advance sale in the history of the gridiron sport here, when tickets were placed on sale at 2 o'clock yesterday. Long lines formed at the two downtown agencies. Policemen had to be called to keep the lines in order at one agency. This one sold 10,000 tickets within two hours. Those sales, together with those of the other agency, and the reservation list, brought the first day's sale to more than 30,000, according to Manager Malbriter.

# HARRIER ENTRIES CLOSE

### A.A.U. Long-Distance Gallop Eligibles Prepare for Three Races; Officials Named

Entries for the first cross-country run of the Amateur Athletic Union season, scheduled for Saturday in Griffith Park under the auspices of the Breakfast Club, close tonight at 6 o'clock with Jack Case, 432 Pacific Mutual Building. Case announced yesterday that twenty-nine entries for the open race have already been received, of which there are sixteen Indians from the Sherman Institute in Riverside.

The other Indians bring the total number of redskin runners up to eighteen.

Sid Foster of Manual Arts High, who is in charge of the interscholastic end of the program, said yesterday that ten men will be entered from Hollywood, L. A. High, Manual Arts, Lincoln and Polytechnic. The names of these men will be disclosed this evening. Many other high schools throughout Southern California are entering teams or individual runners and indications are that there will be close to seventy-five prep harriers in the race.

Add to these the twenty-nine runners already entered and a few college men from the Southern conference and it is seen that more than 100 men will compete in the two races scheduled for Saturday afternoon. All of these men with others in addition will compete in the annual A.A.U. championships at Occidental College on the 16th inst., while all but the city high schools will be represented in the cross-city race of the 23rd inst. from Pershing Square to City Terrace.

Officials for the three races were appointed yesterday by Robert S. Weaver, president of the A.A.U. They follow:

Referee, Robert S. Weaver; judges of finish, Kinter Hamilton, Owen R. Bird, William Himrod, Dick Cole and Ray Call; timers, Larney Feagens, Sid Foster, George Adair and Hal Weller; inspectors, H. E. Welch, H. E. Lougheed, H. E. White, William Paige, Joe Pipal, Sam Tennison, Junior Hanford, Grant Swan, Bob Millsapp and Winslow B. Felix; clerk of course, Fred Johnson; assistant clerk of course, Larry Houston; scorers, Guy Williams and Virgil Frampton; announcer, Charles Keppen.

## WINTER SPORTS HOLD SWAY AT ARROWHEAD

Eight inches of snow was reported yesterday at Lake Arrowhead Lodge by Manager E. K. Hoak. Winter sports of all kinds are now being indulged in at the popular lake resort.

## THIS WEEK'S FIGHT CARD

TONIGHT

Olympic—George Godfrey vs. Sully Montgomery, ten-round main event; Terry McHugh vs. Rufe Canion, six rounds; Sailor Liston vs. Billy Lane, six rounds; Ewell Paul vs. Charley Hendricks, four rounds; Henry Gonzales vs. Alex Arriolas, four rounds.

Wilmington—Babe Faulmer vs. Ritchie King, ten-round main event; Buck Curtis vs. Sailor Roy Baillie, eight rounds; Bob Rubio vs. Joe Campbell, six rounds, Jerry Denny vs. Pete Antista, six rounds.

TOMORROW

Pasadena—Billy Hart vs. Ernie Hood, ten rounds; Pedro Amador vs. Battling Check, eight rounds; Santiago Zorrilla vs. Billie (Savile) Tingle, six rounds; Tuffy (Holmes) Jiggs vs. Lou Bozant, four rounds.

FRIDAY

Hollywood—Joey Sangor vs. Doc Snell, ten rounds; Jack Roper vs. Jimmy Byrne, six rounds; Johnny Godinez vs. Al Fugaro, six rounds; Champ Monroe vs. Frankie Ray, four rounds; Young Polo vs. Bobby Payne, four rounds.

## HELEN WILLS WISHES SUZANNE GOOD HEALTH

[BY A. P. NIGHT WIRE]

NEW YORK, Jan. 5. — Helen Wills, who leaves for Europe tomorrow, hopes that Suzanne Lenglen will recover quickly from the illness which has caused postponements of a tennis tournament at Cannes.

The Californian goes abroad primarily to study art, but will indulge in tennis "intensively and extensively," she says.

While the DeGrasse is on the way to Havre, Miss Wills plans to practice at least two hours daily. She says she always retained her form in and out of season by constant play.

# ROUNDING THIRD
## by Hugh A. Jennings

### BILLY SUNDAY NOT A GREAT PLAYER

Chapter XXXIX

Joe Kelley, who played left field for the old Baltimore team, was one of the best throwing outfielders that the game has known. Among the outfielders of the last fifteen years only Tris Speaker could possibly be called the equal of Kelley. He was one of the greatest of all time, considering his all-around ability. He was an intelligent ball player, and an excellent baserunner. Like Lange, he was a big man, weighing about 190 pounds, but he was astonishingly fast for a man of his size.

Hugh Jennings

For pure grace, I do not believe that any outfielder ever equaled Jimmy McAleer. As a fielder he was the peer of any man that ever played the outfield, graceful and extremely talented. He knew how and where to play for batters, and he could get them; also he was a fine thrower. Where McAleer fell down was at bat and on the bases. I would not call him better than a fair batter and base runner. Several of his time were better and there have been many since.

**Billy Hamilton** is always numbered among the leading outfielders of the old school, but he was never more than a fair fielder, for he was handicapped by a weak throwing arm. If McAleer had the batting ability of Hamilton he could not be kept off any all-star team. Hamilton was one of the game's best lead-off men, a patient waiter and an expert bunter. He was always a good hitter, had speed and excelled in base running. Hamilton was strong where McAleer was weak, and McAleer's strength was Hamilton's weakness.

**ALL-AROUND PLAYER**

Fred Clarke was a player of rounded ability, a good judge of fly balls, good on ground-hit balls, a fine batsman and base runner. He was always aggressive and a good team leader. Barney Dreyfuss recognized these virtues in him and made him manager of the Pittsburgh team. Under his leadership Pittsburgh won a pennant and world championship in 1909, beating Detroit in a series that went seven games.

Billy Sunday, who later became an evangelist, has received much publicity in the sport pages of the newspapers because of his crusades. He was not one of the great outfielders. Sunday did not play the outfield regularly, he could hit only fairly well, and was never dependable at bat. His fielding was better than his batting, and he was a fast man on the bases. Most great base runners are not so good on straightaway courses, but Sunday was. He used to engage in races with professional sprinters, running 100 and 200 yards, and he always did well in these matches.

**Elmer Flick literally "ate himself out of the league."** The expression is common in professional baseball. When a player likes food and takes more than he should, he is always told that he is trying to eat himself out of the league. As a matter of fact, several have done this, and Flick was one of the number. Flick was a strong left-handed hitter and a corking good thrower and fielder. He was never smart, but he had an abundance of natural ability and enough of it to make him one of the leading outfielders of all time if he had possessed judgment enough to take care of himself. But he couldn't. Flick got up early enough each morning to have a big breakfast. Then he ate a heavy luncheon a few hours later, and after the game he sat down to an enormous dinner. More often than not he had supper before retiring. Now, most ball players eat but two meals a day. They eat a fairly good breakfast and then let the stomach rest until evening. If they eat luncheon at all it is in the form of a sandwich or a plate of ice cream. I have known men who were dropped from the major league rosters for no other reason than that they refused to eliminate the big meal at noon. One manager told me he dropped a fairly good ball player solely for this reason. "If he hasn't enough sense to cut out the big lunch he hasn't sense enough to develop into a good ball player," the manager explained.

**RUINED CAREER**

Flick's career was cut short by his heavy eating. He developed stomach trouble and his play was naturally affected. What happened to him should be a lesson to all young players. No man can do good physical work after a heavy meal.

[Copyright, 1926, in the United States and Canada by North American Newspaper Alliance. All rights reserved.]

## FIGHTERS FEAR NAMES

Since the boxing commission ruled that all fighters must use their family names at all times, some of the boxers have threatened to leave California and do their boxing elsewhere.

Such is not the case with Doc Snell, whose real name is William McEachern. Snell is going to remain in California just as long as the pickings are good.

Snell isn't worrying at all about what this or that fellow thinks about his name. He claims that it is one's ability to throw gloves that gets the money and Doc is busy every afternoon at the Manhattan gymnasium getting in condition for the fight of his life against Joe Sanger at the Hollywood American Legion stadium Friday night.

If ever two boys were matched who look better on paper for a fight, it is Snell and Sangor. They have just one style of milling and that is, tear in and let 'em fly. Sangor's only appearance in Los Angeles was such a hit with the fans that Joey is good for lots of main events if he wants them.

The main event is a cinch to get over and so is the semi-wind-up. No one doubts the ability of Jack Roper and Jimmy Byrne. These heavyweights can hit like the kick of a mule and they are ambitious young men seeking greater honors.

Sailor Eddie Huffman is coming back to California and he has two boys who would like to be matched with him. It is more than probable that the winner of the Byrne-Roper fight will get Huffman when Eddie lands in California.

THE CAST

MINNIE FLYNN, 18 years of age, petite, red-haired and pretty shop-girl product of New York's Ninth avenue; carefree, not quite heartwhole, victim of all the romance and glamour of youth.

ELSIE BICKERS, a fellow-worker in the Fashion Department Store; scrawny and sickly and homely, a yearner for good times and men.

"MA" FLYNN, Minnie's mother, the result of a poverty-stricken marriage.

MICHAEL FLYNN, Minnie's father, a nondescript plumber, who loves his family and his work, but knows neither.

NETTIE FLYNN, Minnie's sister; a hulk of blowsy femininity.

PETE FLYNN, eldest son; just a bully and a bum.

JIMMY FLYNN, the other son; a male edition of Minnie.

BILLY MacNALLY, Minnie's butcher-boy sweetheart; just what he sounds like.

Minnie and Elsie, who is in love with Pete, walk home together from their work in the Fashion Department Store. Minnie, who hates Pete with a sister's fervency, expresses her opinion of him to Elsie. They quarrel and part. Minnie arrives at the Flynn home, a fourth-story cheap apartment of smells, curios, frowsy bric-a-brac and noise. Nettie and "Ma" Flynn are there, Nettie with tonsilitis and "Ma" with hamburger and onions. And, one by one, we are introduced, through a series of quarrels, petty bickering and other small incidents of unhappy family life, to each of the cast. And in reconciliation, just before the evening meal was ready, Nettie, in admiring comment, plants the first seed of a movie career in Minnie's mind: "If you ever had th' chanst, Minnie, I bet y' could get inta the movies!"

After dinner Billy MacNally calls. Pete and Minnie quarrel; Pete leaves the house swearing never to return. Minnie and Billy spoon on the front porch until 2 o'clock in the morning, when Elsie appears leading Pete, who is drunk. Minnie overhears their plans for marriage, and two days later it happens—for Elsie's savings ($400) have intrigued Pete. Three nights later Minnie and Billy attend a dance at the Harlem Dance Hall, where her brother Jimmy introduces her to Al Kessler, a movie actor.

Al's tales of movie life intrigue Minnie; he makes fervent love to her and thrills her with possibilities of easy money.

Minnie sat spellbound. Her heart beat violently. How strange, she thought, that they, whose lives had been so much alike, should have found each other. Her eyes glowed with interest. Her head arched on her slender neck. Unconsciously she drew back her shoulders, and as she breathed Al noticed the rise and fall of her small, firm breasts.

A change was coming over Minnie. She felt as if she had just awakened from a long sleep. The past, drab and uneventful, seemed far, far behind. Now the road before her shone brilliant with promise. Strange new dreams and latent ambitions laid hold of her. Her eyes mirroring the surge of her emotions sparkled and grew lustrous.

Al, not conscious of what produced the change, nevertheless saw it.

"You—you're a little beaut, honey, that's just what you are, a little beaut!"

"Oh, Al, if you talk like that I'll run away from you."

"Try it and I'll chase you to Hell and gone. That's the kind of a fellow I am, persistent. Glue's my middle name, honey. You just try to get away from Al Kessler, and watch him stick. Yep, that's the kind of a fellow I am."

A strange new happiness cast its glow upon Minnie Flynn. It was romance. She said to herself: "I'm stuck on this guy already."

Then the shadow that she had been dreading fell upon them.

"How common Billy MacNally looked as he stood there, glowering down at them! His old brown suit was the color of rust, his shoes, with their bull-dog toes, were shabby. He wore a frayed brown tie, and a coarse cotton shirt. His hands dangled awkwardly from his sides while the detached cuffs slipping over his wrists added a final touch to his grotesque appearance.

Minnie was confused. "Mr. Kessler," she said, "I'd like to have you meet a friend o' mine, Bil—Mr. MacNally."

"Glad to meet you, MacNally. Won't you join us in a little tete-a-tete?"

"In a what?"

Minnie blushed with mortification. Billy took Al's hand as if it were a shovelful of hot coals.

"Come on, MacNally," Al urged, "Miss Flynn and I have been having a serious little talk here. We need somebody to liven us up a bit. Don't we, honey?" he said turning his back on Billy and winking broadly at Minnie.

"I've been lookin' all over the place for you," Billy said sullenly, "It's time we was leavin' for home."

"We?" echoed Al with a significant glance from one to the other.

"Yes," Billy was aggressive, "we. Her and I. We come together and we're goin' away together. Now put that in your pipe and smoke it!"

Minnie turned apologetically to Al and her distress was pitiful as she forced a titter into her voice: "Ain't he the scream though, Mr. Kessler? He's always tryin' to kid a felow, and he don't mean a word of it. Do you, Billy dear?"

The "dear" was like a douche of cold water, allaying Billy's fever.

"I guess so," he answered lamely, "I guess I was only kiddin,' Kessler. At that, it's time to be goin'."

Minnie's hand reached in back of her and dropped the small knitted bag that held her powder-puff upon the bench. Only Al's shifting eyes saw this move, and he knew at once why Minnie had made it. When she bade him a pleasant, though formal good evening, and Billy had condescended to shake hands again, Al watched them walk away, a confident smile turning up the corners of his mouth. He took out a long near-amber holder and stuck a cigarette in it. Then he lighted it slowly, flicking the match after the retreating figures.

When Minnie came back for the little pink bag, they arranged a meeting for the following evening.

"I'll be in front of my house on Ninth avenue between Forty-eighth and Forty-ninth streets at 8 o'clock," she whispered to him.

"What's the number of the apartment?" he asked, jotting a memo of the engagement in a small red book.

A lie came swiftly to her lips. "My sister's havin' a bunch of friends to the house tomorrow night," she replied. "If you come up there we'll get dragged into the party, and couldn't get away."

"Then you'd rather see me alone?"

"Yeh, I'd rather see you alone."

"All right, honey girl, how will I know the place when I see it?"

"It's the Central. You'll know the house," said Minnie casually, "by the marble entrance."

Minnie Flynn marked off a date on the calendar that hung in the kitchen over the sink. It was October 24, 1914.

On that day, she began her career as a motion-picture actress. She made $3.50 as an extra girl at a moving picture studio in New Jersey, and signed the voucher slip, Mineola Flynn. All this, even to the commonplace name of Flynn, was inspired and arranged by Al Kessler.

On that memorable morning when Mrs. Flynn came into her daughter's bedroom to awaken her at 6 o'clock, for the first time in her life Minnie sprang out of bed without protest. Mrs. Flynn had already put a quarter in the gas meter, so there was light to dress by. They moved around the room quietly, so as not to awaken Nettie.

"I've got good coffee ready for you, dear," whispered Mrs. Flynn, "and some warmed-up beans."

"Lord, ma, how do you expect me to eat anything? I'm sick to my stummick right now with excitement."

Mrs. Flynn made a grimace of despair. "Look here, Minnie dear," she implored, "how can you act if you ain't got a good meal in you? Your pa went out and got them beans himself last night at the delicatessen. He says to me, 'Annie, don't let that child go out of this house, clean over to Jersey, without a good breakfast in her.' So the least you can do, Minnie, is to take a bit, if only to please your father."

"All right, ma, dearie, but stop gabbin' about it. I've got to look good and there's no sense in gettin' me all worked up over a plate o' beans."

As she leaned to study herself in the piece of broken mirror, she noticed with fear the ravages of a wakeful night; puffs under her eyes and a dry pallor of her lips. "I'll need two cups of coffee to steady myself," she said, turning to her mother. "Look at me, I'm a sight! My nerves is all on ends."

Mrs. Flynn, almost as feverish as Minnie, tried to convince her that it was only the overhead gaslight which threw the unbecoming shadows upon her face. "I would not stand there worryin' about it. You'd better begin dressin' right away. Look, dear, I got everything ready for you."

On the chair beside the bed Minnie's suit had been carefully laid out (sponged and pressed the night before by her mother;) her dotted Swiss shirtwaist (which Nettie had washed and ironed;) and a pair of new tan gloves (Jimmie's contribution.) Under the chair were Minnie's shoes (carefully polished by her father.) Pete had done nothing, but Elsie came over the night before to loan Minnie her skunk scarf and lace handkerchief which the girls in the Odds and Ends had given her for a wedding present.

After Minnie slipped off her nightgown she bathed her body, even her legs and feet, in a liberal sprinkling of talcum powder (Elsie also loaned her this accessory, which had been part of her trousseau.) The powder gave forth a sickish sweet odor as it caked upon her moist flesh. Mrs. Flynn, who was starting out of the room to set the table so Minnie could have breakfast served with some style, as befitting a motion-picture actress, paused at the doorway and watched her daughter. She spoke with some concern: "You're sure you're tellin' us the truth, Minnie, about goin' to get a job in the movies, and not—not——"

"What's eatin' you, ma? What do you think I'm goin' to do?"

"All these preparations, Minnie. I thought—maybe—"

Minnie's explosive laughter awakened Nettie, who raised her crumpled face from the pillow and blinked stupidly. But she wasn't grouchy when she spoke to them. "What's so funny at this hour of the mornin'?" she asked, smothering her yawn.

"Ma's a scream, Net. Just because I'm puttin' on clean underwear in the middle of the week and some o' that talcum powder Els brought me, she thinks me and Al are goin' to run off and get married."

"I didn't say so, Minnie Flynn!"

"Well, you looked it anyhow. And you certainly hinted at it. Where d'you put my new stockings, ma?"

"There in the other room, dearie; I was showing 'em to your pa last night. He thought they was somethin' swell."

"Sure they are." Minnie answered casually, setting the can of talcum back on the washstand and reaching for her shirt. "Al's got good taste. He wouldn't buy a girl nothin' that wasn't up to snuff. Al's not that kind of a fellow. He would of bought me two pair, if I'd of let him."

"They don't look as if they'd last very long, Minnie, they're so thin. I wish I could put a darn in the heels for protection."

"Oh, ma, what's the use of havin' something new if you fix 'em up to look old and wore before you've even had 'em on? Of course I won't. Do you suppose if I undress before a lot of stuck-up acktresses, like Al said I would, that I'd want 'em to see that I got darned stockings on, the first crack out of the box?"

"I should say not!" Nettie chimed in. "Minnie's perfectly right, ma. Just as Al says, you got to put on a little side to make people respect you."

"Well, you know how it worked out, even with Al," came Minnie to the rapid-fire defense. "I'll bet if we didn't have that chicken stew the night Al come to dinner, and if you and pa hadn't got out your best clothes and Nettie fixed up her hair, he'd never have stuck around me the way he done, and seen to it that I was put on the the right track of earnin' a lot o' money."

Money.

That is what had changed the attitude of the whole family toward Minnie. Al Kessler told them that if ever a girl stood a chance of making good in the movies, it was Minnie. He had been around the studios long enough to know how well her features would photograph. He'd get her into that line of work and he was willing to bet (yes, he'd put up real money if any of them wanted to take him up on it) that Minnie, inside of three months, would be earning no less than fifty dollars a week.

Fifty dollars a week!

**Sailing the high seas to fame—and what? Read tomorrow's installment.**

## TROJAN QUINTET CAPTURES CLASH

(Continued from First Page)

day evenings in their next appearances. Line-up:

| L.A.A.C. (29.) | | Trojans (33.) |
|---|---|---|
| Laswell (14) | F. | Boyer (16) |
| Gerpheide (2) | F. | Thomas (10) |
| Heinrichs | | |
| Lovell (4) | | |
| Olney (3) | C. | Bruner (4) |
| Larson (4) | G. | Hunter (2) |
| Kincaid | G. | Laranetta (1) |

SCORE BY HALVES

| | | | |
|---|---|---|---|
| L. A. A. C. | 11 | 18 | 29 |
| Trojans | 17 | 16 | 33 |

Referee, Ralph McCord.

## CELMARS KAYOES CLARK AT CULVER

Jimmy Celmars knocked out Jack Clark in the six-round main event in the Culver City arena last night. Celmars had Clark in a bad way in the fourth round and floored him with a straight right in the final stanza.

Santiago Zorrila won a decision from John Levy in the six-round semi-wind-up. Gil Davis kayoed Bud Rubio in the third round of the four-round special event. Erlin Vorgess knocked out Indian Pat in the third round of their four-round mix. Walter Beck kayoed Manuel Navarro in the second round of a scheduled four-round go. Jack Walsh took a decision over John Lowdenbeck in the opener.

## HORRELL ACCEPTS TERMS FOR GAME

[BY A. P. NIGHT WIRE]

SAN FRANCISCO, Jan. 5.—"Babe" Horrell, center and captain of the 1924 football eleven of the University of California, has accepted terms to play with an all-star professional team which meets a team headed by "Red" Grange here the 24th inst.

**CHESS TOURNAMENT TIE**

[BY A. P. NIGHT WIRE]

HASTINGS (Eng.) Jan. 5.—The international chess tournament here ended in a tie between Alechine, the Russian master, and Vidmar of Jugo-Slavia, each scoring 8.5 out of a possible 9.

## Fraternities to Gallop in Cinder Races

U. S. C. track athletes who have difficulty in distinguishing between low hurdles and shotputs, are going to gallop about and enable Coach Dean Cromwell to uncover new material, if any. The interfraternity track meet, from which all athletes who have won emblems, or other insignia at U.S.C. or any other institution are barred, is scheduled for the 22nd inst.

The Greek letter men have been urged to start training at once, with competent coaches handling the aspirants, pointing out the right way around a track, how far is a hundred yards and subjects akin.

Three men from each house will be permitted to enter each event, with every man eligible for one track and two field events. It is planned to pattern the meet after the I.C.A.A.A.A. program. The events on the program as arranged by Bill Hunter, intramural athletic manager, are as follows: Fifty-yard dash, mile, 100-yard dash, quarter-mile, 120-yard high hurdles, eight-man, one-mile relay, half-mile, 220-yard dash, 120-yard low hurdles, four-man half-mile relay, medley relay, pole vault, javelin throw, shotput, broad jump, high jump, discus throw, hop-step-jump and hammer throw.

## DOUBLE SOCCER BILL AT LOYOLA SUNDAY

With the intersectional soccer games out of the way, teams in the Los Angeles soccer loop will get down to league business with the staging of a double header at Loyola Field next Sunday afternoon. In the first of the twin bill the Thistles, who put the skids to the Los Angeles Athletic Club eleven some weeks ago, will attempt to stage another comeback against the Scots. The afterpiece brings together the Sons of St. George and the Vikings. Both games should be good with the 3 o'clock affair rated as holding a slight edge in drawing power.

Despite the fact that the Thistles put the Mercuries to rout, the Scots are favored to take the game and points from the Wasps. The latter, however, are showing vast improvement, and will not be easy meat for the oatmeal eaters.

**GARDENA DEFEATED**

Gardena High School's basketball quintet bowed to Venice's ninety-five-pounders yesterday, 34 to 6. The Venetian 110-pound squad won over Gardena, 40 to 12.

**VENICE LIGHTS WIN**

Venice High School's lightweight basketball team won from Manual Arts High at Venice yesterday, 13 to 12.

SUCCESS MUST BE BUILT ON SOMETHING REAL

Chesterfield has earned its present position among the world's cigarettes on taste alone

Liggett & Myers Tobacco Co.

# A CHUCKLE FOR EVERYBODY

## LOCAL LAUGHS

Each week The Times produces a film entitled "Local Laughs," consisting of the fifteen best jokes submitted by local people. Weekly prizes are paid of $5, $3, $2, and twelve of $1 each. A list of theaters showing the film, together with rules for submitting jokes, are given daily in a coupon in The Times. Prize-winning jokes, and names and addresses of winners, appear only on the screen. Jokes receiving honorable mention will be given a place of honor on The Times comic page each week-day, and each of these contributors will receive a souvenir of acknowledgement.

Teacher: Ferment means to work. Use it in a sentence.
Willie: I hate to ferment in our garden.
V. Rich, 203 North Templeton street, Huntington Park.

"Why is this street car late?"
"We ran over a cow."
"Was it on the track?"
"Heavens, no—we chased it up an alley."
J. Hall, 238 Columbia, city.

I've a beastly cold in my head.
Never mind, even if it's only a cold, it's something.
E. Beaton, 1133½ South New Hampshire, city.

"Mother, you say a dog talks with its tail?"
"Yes, dear."
"Well, our little dog will only whisper."
Mrs. H. Welch, Balboa, Cal.

"Arthur, dear, the doctor says I need a change of climate."
"All right, the weather man says it will be cooler tomorrow."
H. Pirri, 194 East Thirty-sixth street, city.

"Did you enjoy yourself at the party last night?"
"Yes, but the rest of the crowd bored me stiff."
W. M. Wiley, Miramar Hotel, Santa Monica.

"When I was young I had to carry a gun to keep the girls away."
"You don't mean 'girls'—you mean 'squirrels.'"
H. Andrews, 203 Eleventh street, Huntington Beach.

"Jimmie, let's pretend we are married."
"Can't—mother says we must be quiet."
Mrs. J. Moravec, 1769 Griffith Park Boulevard, city.

## THE GUMPS
Action—Camera
By Sidney Smi

## GASOLINE ALLEY
They Cramp Squint's Style
By Kin

## The Family Album—The Trail of the Hammer
By Gluyas Williams

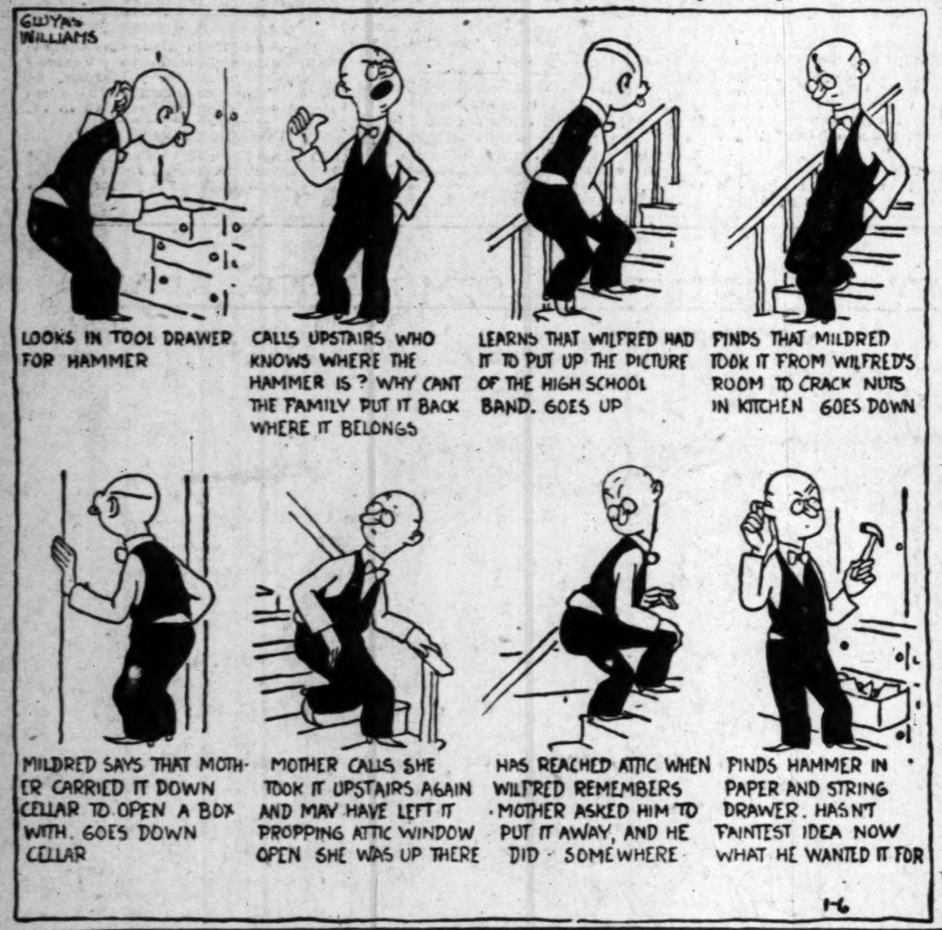


## ELLA CINDERS
And That's That!
By Bill Conselman and Charlie Plum

## WINNIE WINKLE, THE BREADWINNER
The Bookkeeper Made an Entry in the File Room
By Branne

## REG'LAR FELLERS
Gooley's Didn't Lose But Neither Did Jimmie
Copyright, 1926, by the Bell Syndicate, Inc. Trade Mark Reg. U. S. Pat. Off.
By Gene Byrnes

## MINUTE MOVIES
By Ed Wheela

## HAROLD TEEN
Yep! Gramp Met a Few of 'Em
By Carl Ed

*For the Advancement of Music*

MORRIS STOLOFF
*Violinist*

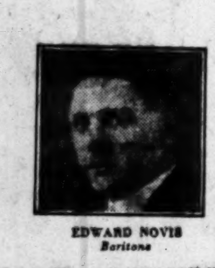

EDWARD NOVIS
*Baritone*

BRILLIANT KNABE ARTISTS

appearing under the auspices of the Matinee Musical Club at the

Ambassador Hotel Theater

Tomorrow Afternoon at 2:30

Members of the Matinee Musical Club will have the enjoyable privilege of listening to two of western America's most gifted and popular artists.

They are on the honor roll of exclusive

KNABE

artists whose names are legion and which comprise the vast majority of the leading musicians of the southwest.

Their appreciation of the supreme tonal quality of the Knabe is shared by the audiences as well, for this glorious masterpiece is also the chosen instrument of the home.

*Hear and play the glorious Knabe in our Music Rooms*

FITZGERALD MUSIC COMPANY HILL ST. AT 727


# FARM PROBLEM AIDED BY DAWES

*Compiles Expert Opinion as Help to Congress*

*International Debate Held on Surplus Export*

*Purely Economic Aspect of Wheat Problem Given*

[EXCLUSIVE DISPATCH]

CHICAGO, Jan. 5.—Vice-President Dawes, during his recent holiday visit at his Evanston home, prepared for publication the text of the opinions exchanged between Sir Josiah C. Stamp, England's eminent economist, and two Illinois farm relief experts, on the subject of the American agricultural problem of the export surplus.

This international debate has extended over a year. It is the contribution of Mr. Dawes, as a banker and business man, to the settlement of the great problem which faces Congress this winter. It is an effort to apply to the farm problem the same common-sense method of procedure which led to the settlement of the economic difficulties of Europe.

Sir Josiah Stamp has been called by Lloyd George "the world's greatest practical economist." The American agricultural case is presented by George N. Peek of Moline, president of the American Council of Agriculture, and Chester C. Davis, grain marketing director of the Illinois Agricultural Association.

BILL INCIDENTAL

The discussion was focused upon an export corporation plan to handle surplus crops similar in principle to the bill introduced in Congress on Monday by Representative Dickinson, Republican, Iowa, leader of the farm bloc. This, however, was entirely incidental and without the knowledge of any of the debaters, as the discussion, which has been carried on by mail, has steered clear of all partisan politics and has been concerned with economic principles, the effects of certain proposed actions rather than with any particular bill.

The chief value of the debate is the reaction of Sir Josiah to the case presented to him by Mr. Peek and Mr. Davis.

Briefly, his opinion is that the export corporation plan is possible, that it would push up the domestic price of wheat for the farmer, but that the cost of living would be enhanced, leading, perhaps, to demands for increased wages. The ultimate test, he says, is whether the return on the capital and labor of the farmer is fair and reasonable in comparison with that obtained by capital and labor in other economic spheres.

POINTS PROBLEMS

Sir Josiah points out the possible international complications in the following:

"Such a movement would set up many new political forces and it is very difficult for an observer on this side even to begin to formulate the ultimate outcome.

"It is possible, also, that the scheme might have international reactions. There is always a considerable amount of feeling on the question of dumping of wheat on a large scale—for instance, Mr. Hoover's recent denunciation of restriction schemes for rubber and coffee."

The answer of the American proponents of the export corporation plan to this is that labor and industry can absorb the increase to the farmer without a corresponding increase in wages.

Here the statisticians step in with their figures to show the comparative buying power of laborer and farmer. It is pointed out that the labor wage in this country stands at about 200 compared with the prewar 100. The Department of Agriculture figures give the purchasing power of farm products at eighty-seven compared with five prewar years at 100.

While the phrase "price fixing," so much in controversy and denounced by the President, is strictly avoided in the discussion, it is admitted that the export control plan introduces a new supply and demand factor on the buying side. It is intended to let the domestic price reflect the tariff wall for the farmer as it does for other producers. The price would not be fixed by the government, but would be watched and an effort made to control it the moment it reached a certain depression.

The effect of an export corporation upon the board of trade would be negligible, it is said. The domestic price still would fluctuate. It would center the export trade within a government-controlled agency, however, and exporters of grain would have to be appointed as agents for the corporation.

PLAN PROPOSED

The proposed plan, which was made the subject of the discussions, is as follows:

(1.) To buy for export, or to contract for the purchase and export, of any surplus above domestic needs whenever there is evidence that such a surplus exists and is bearing down the domestic price to a point that erases, or considerably lessens, the effect of the protective tariff on the domestic price.

(2.) If it becomes necessary to sell such surplus abroad at a lower price than the one prevailing at which the purchase was made, such loss to the exporting agency should be repaired from an equalization fund, made up of an equalization fee or excise tax collected upon all the units of the special commodity dealt with as it moved in trade.

Sir Josiah's analysis of the effects of such a plan may be called, on the whole, pessimistic. The discussion was not kept to pure economics, as will be seen in detailed study, but has been turned into practical channels.

*Convince your Eastern friends that Southern California has achieved a record of growth without parallel in all history. The indisputable evidence is completely set forth in the Los Angeles Times Annual Midwinter Number, just off the press. Copies mailed to persons anywhere in the United States and possessions, Canada or Mexico, for 25c each (other countries 35c) including postage prepaid, upon receipt of names and addresses.*


It's only 40 minutes from 7th and Broadway to some of the nation's finest avocado groves—

$2500 per acre income

## The Price of Avocados Raises As Production Increases!

In 1924 the average price was 40½ cents per pound to the grower for 199,680 pounds sold.

During the first 11 months of 1925 the average price was 47⅓ cents per pound, the production during that time being 228,628 pounds. (The month of December generally produces about 12,000 pounds.)

This means that with an increased production of 35,948 pounds, the Avocado has brought the grower seven cents more per pound than the previous year. The demand for the locally grown Avocado is tremendous. Our own avocados are now bringing 60c per pound. In fact because land suited to the cultivation of Avocados is so limited, there is practically no danger at any time of over production. IT IS THE CROP THAT PAYS!!!!!!!!

**Today's Great Opportunity**

NOW! Do you know that today it is possible to buy a beautiful suburban homesite, within 45 minutes of 7th and Broadway, located on 4 or 5 acres of wonderful Avocado or citrus land for less than the purchase price of a single lot in Beverly Hills, Hollywood or adjacent territory, and in a few years should rival these districts in price.

The location of these remarkable homesites is unique in Southern California, close to the city, close to the sea, protected from frost with one of the Southland's most breath-taking views, these magnificent acres offer safety, independence, profit and everything that is truly Californian.

**$250 Per Acre While Waiting**

Winter vegetables thrive here and will make money when interplanted with Avocados, Oranges and Lemons. In fact one of our owners recently realized $1000.00 profit from four acres of black eyed beans, interplanted in his orchard. That is $250.00 per acre. A very acceptable side line, don't you think, while waiting for your grove to bear?

**The Real Income**

But what about the Avocado? This most attractive and beautiful fruit begins to bear during the third year. It does not reach full bearing until after the fifth year, but during the third, fourth and fifth years groves in this especially favored region have records of producing $500.00 per acre per year as an average for the first three years of bearing. After reaching full maturity and bearing, with care and attention, the Avocado grove, planted fifty trees to the acre, should produce an income of about $2500.00 per acre.

The horticultural and agricultural experts of the Edwin G. Hart Organization, have had 12 years' experience and have made a financial success of Avocado cultivation. This staff of experienced experts has tested all this remarkable foothill land and knows what it will do.

**Service Makes It Easy**

Again a truly wonderful service is offered. Think! You buy the land, on easy terms and at attractive prices, then it is planted, irrigated, cultivated and maintained for you at an expense that is less than if you should attend to these matters yourself. Your crops can also be harvested under this plan if desired. The element of risk is practically eliminated. The water supply for irrigation and domestic use is abundant, the drainage is perfect.

Wonderful schools from kindergarten to high-school are close at hand. One of the world's finest boulevard systems serves this property directly.

Now remember, the price is right—the terms attractive—it's but 40 minutes from 7th and Broadway. You don't have to work the land—it's done for you. Mr. City Man, it is your chance to live in the country with safety and profit.

EDWIN G. HART INC.
724 VAN NUYS BLDG.
Telephone MAin 2606—LOS ANGELES

EDWIN G. HART, Inc.,
724 Van Nuys Bldg., Los Angeles.
Please send me complete information on your income property.
Name ..........
Street ..........
Town .......... Phone ..........
T. 1-6-26


# COURT WILL DECIDE WHO OWNS DEER

*Federal and State Rights Over Kaibab Wild Life to be Legal Issue*

[EXCLUSIVE DISPATCH]

PHOENIX, Jan. 5.—The Federal Court is to decide whether the national or the State authorities have jurisdiction over deer and other wild life of the Kaibab National Forest, north of the Grand Canyon of Arizona and just south of the Utah line. Gov. G. W. P. Hunt's tendency toward declaration of "state sovereignty" never had sharper declaration than when he gave warning last fall that the Arizona game laws would be enforced on the Kaibab plateau, even by armed force, if necessary. The reserve officers had evolved a plan under which the world was to be invited in, each hunter to shoot three deer within the months of October and November. Hunt countered with proclamation that the State's game laws, applicable only in October, permitted the killing of a single buck by any one hunter, and that arrest would follow violations. A company of deputy game wardens was sent across the Colorado, and the Arizona law prevailed. Only 675 deer were killed.

Now a complaint has been received against the State of Arizona, one drawn by Manly Thompson, solicitor for the Forest Reserve division that has headquarters in Ogden, Utah and that embraces the Kaibab region. General claim is made of Federal control of reserves and of their faunal population, with involved challenge of other than police control on the part of the State.

## CANADIAN MAN HUNT RESULTS IN ARREST

[EXCLUSIVE DISPATCH]

VANCOUVER (B. C.) Jan. 5.—Wilfred Richards, who aroused this city several weeks ago by asserted attacks upon women on the streets, has been arrested in Winnipeg. Under the name of William Hall he is now serving a three months sentence in Manitoba for carrying a revolver. At the conclusion of that sentence he will be sent back here to serve his term. Richards escaped from his guard when at the gates to Oakalla prison weeks ago and his subsequent activities here resulted in a general man-hunt on the part of the police and citizens.

THIS is the time to invest for larger returns, income guaranteed. At age 65 (male,) each $1000 invested returns guaranteed income of $116.55 annually. Older or younger ages in proportion.
PACIFIC MUTUAL LIFE INS. CO.,
823 Pacific Mutual Building, Los Angeles.

# ANCIENT SKELETONS FOUND

*Bones of Early Inhabitants of Salt River Valley to be Shipped to New York Museum*

[EXCLUSIVE DISPATCH]

PHOENIX, Jan. 5.—Three skeletons of ancient dwellers of the Salt River Valley have been uncovered in ruins east of Phoenix by Erick Schmidt, representative of the American Museum of Natural History, New York. Each was of a man, about 5 feet 8 inches in height. One of the three was in good condition and the bones have been gathered, for assembly in New York.

Mr. Schmidt has been digging in cliff dwellings near the State road, beyond Superior, where he found much of ethnological value. He was brought to Phoenix by Dr. O. A. Turney, official city archaeologist, who has assisted in the local excavation. Two kitchen middens or trash heaps, have been explored, with finding of evidences of several periods of occupation, these at a large ruin six miles east of the city, and the other, at the Patrick ruin, on the edge of the city.

The ancient residents had two methods for disposition of their dead. Usually the remains were cremated, the bones gathered into an olla, a pottery jar, which then was buried in cemeteries at a depth of about a foot from the surface. Beside each jar usually were placed small vessels filled with food for the spirit journey to an unknown land, while, with children's bones, have been found rough pottery figures of dogs, that were to lead the way—for dogs always find the way home.

Many skeletons were found near Tempe, in the excavation of Los Muertos, in 1886, by Frank Hamilton Cushing. These were preserved by painting with silicate and were sent to the Smithsonian Instituteion. Mr. Cushing then expressed belief that burial was of the bodies of only the priestly classes, assumed to have had the power of separation of the spirit without resort to fire. Such burials often were at the sides of the living-rooms within the large communal houses, the body cemented into a sarcophagus that thereafter may have served as a settee or bed for the survivors. In one case, at Los Muertos, a man and woman were found thus buried, side by side.

The seven or more communal houses within the Salt River Valley were of type similar to the pueblo buildings known in the Rio Grande Valley or in the Zuni or Hopi villages of Northern Arizona, undoubtedly with racial connection with the apparently more modern ruin of Casa Grande. That they were of even four stories in height is probable, built of mudded stone or adobe. Mr. Cushing expressed belief that the builders had been gone about 1000 years and that the valley settlements were not in a single period, though by similar peoples, who took water from Salt River by large canals and who thus obtained sustenance from the land. Though no large houses are to be traced on the original Phoenix townsite, it was occupied by the ancients, for scores of burial urns have been excavated in digging for the foundations of modern homes. Save pottery, of conventional shape, usually broken, little of value has been found around the ruins. There are grinding mills and stones, stone battle axes and flint and obsidian arrow heads.

The only metal yet discovered was in copper anklet bells, though Cushing, near Tempe, found in a hillside cave a fragment of pure copper that may have been used as a knife.

## AUTHOR CONVICTED

**Sir Basil, Seized With Woman, Says He Sought Book Material**

[BY CABLE AND ASSOCIATED PRESS]

LONDON, Jan. 5.—Sir Basil Thompson, former Scotland Yard official, was convicted today on a charge of misconduct with a woman in Hyde Park and fined $25. The same amount in costs was assessed. A notice that appeal would be taken was entered.

Sir Basil was merely gathering data for literary work when arrested, it was testified on his behalf in the Police Court. The defendant's counsel, Sir Henry Curtis-Bennett, declared he would call witnesses who knew of Sir Basil's intentions to write about Communism, Hyde Park and solicitation in the West End generally and to get his material by visiting the park at night. It was during a conversation with the woman to get such material, said the counsel, that the police made their charge.

## STATE HIGHWAY BODY HOLDS MEETING SOON

[BY A. P. NIGHT WIRE]

SACRAMENTO, Jan. 5.—The State Highway Commission will meet in Los Angeles on the 18th inst. to consider road matters affecting Southern California and to take up the awarding of a contract for construction of a 4000-foot causeway across Big Lagoon on the Redwood Highway in Humboldt county. Bids on this project will be opened next Monday.

# *Firestone Sees Peak Hit for Rubber Prices*

[BY A. P. NIGHT WIRE]

BIRMINGHAM (Ala.) Jan. 5.—Harvey Firestone, tire manufacturer, today expressed the opinion the peak in rubber prices has been reached, and that a decline will come in time.

Mr. Firestone, who is here on business, would not venture an opinion as to when the prices would start down, but said he was positive that the top had been reached.

# *Queen Mother Will Sleep in Rome Pantheon*

[BY CABLE AND ASSOCIATED PRESS]

BORDIGHERA (Italy) Jan. 5.—The body of Queen Mother Margherita will be interred in the Pantheon in Rome, which is reserved for Italy's illustrious dead, it was learned tonight when the King, Queen and Premier Mussolini left for Rome to prepare for the funeral. The date remains to be fixed.


In homes where only the best is used Poland Water is always served

Agent
COOK-McFARLAND COMPANY
915-27 Mateo St., Los Angeles, or Oceanic Building, San Francisco

*Tonite!*
*Bar Association Banquet at Biltmore Hotel*

FORMAL APPAREL
*(Sales or Rental)*
*At Your Service*

Billie Woolf
The Original Full Dress Man
SECOND FLOOR
Great Republic Life Bldg
EIGHTH & SPRING

KEEP YOUR SKIN CLEAR

Zemo Prevents Skin Troubles

Have no fear of dry winds or warm sun. Zemo, the safe, dependable antiseptic liquid will keep your skin free from all blemishes. It gives instant relief in even the most severe cases of sunburn, rash, scalds, ringworm, eczema or any other skin trouble. It often banishes minor blemishes overnight. It does not show, and may be used freely in daylight.

At night you need Zemo ointment. And as a preventive bathe your skin regularly with Zemo soap. Then your skin will always remain clear and cool.

All good druggists have Zemo in either form. 60c and $1.00—[Advertisement.

EFFICIENT WORKERS can be quickly secured through TIMES WANT ADS

January Sale

HARTMANN TRUNKS
LUGGAGE and
LADIES' HAND BAGS

Gladstone Bags

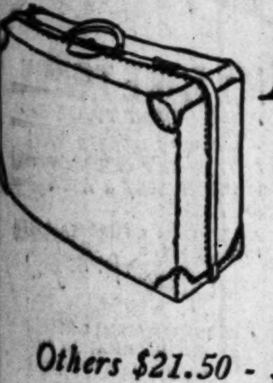

*Specially Priced*

$15

*Others $21.50 - $27.50 - $35*
*a saving of $5 to $10*

Just the Bag for the commercial traveler, it is so arranged that an extra suit may be carried on one side and the pressure from your miscellaneous apparel is kept away from it. Spacious pockets for ties, soft collars and handkerchiefs.

Arnold Ross Co.
Durable luggage that lasts
425 W. 7th St

WINTER COLDS ARE DANGEROUS

CHICHESTER S PILLS
THE DIAMOND BRAND.
SOLD BY DRUGGISTS EVERYWHERE

When Winter Comes

FOLEY'S HONEY AND TAR
FOR COUGHS AND COLDS

# The Times Free Information and Resort Bureaus

MAIN OFFICE—CORNER FIRST AND BROADWAY

are for the accommodation and benefit of persons seeking interesting routes of travel, desirable hotels, and rest, recreation and recuperation at the seashore or in the mountains. Particulars are furnished by competent attendants and by correspondence to the general public regarding rates and attractions of railroad and steamship lines, hotels and pleasure and health resorts. Descriptive circulars and transportation literature are kept on hand for inspection and distribution. This service is absolutely free.

Make Your Resort and Hotel RESERVATIONS

FREE OF CHARGE AT THE Times Information and Resort Bureau, Times Bldg., Bdwy. at First St., or at the Times Branch Office, Information and Resort Bureau, 621 South Spring St. Telephone MEtropolitan 0700.

## "Direct-U"

Have you had difficulty in finding some particular advertised product? Have you had to hunt from store to store to find something you had seen advertised? The Times has established a new department, called "Direct-U," which has collected data about thousands upon thousands of trade-named (advertised) products and stands ready to tell you just where you can find the thing you want.

The Times is glad to help its readers and advertisers through this new service—so make free use of it—there is no charge, of course.

All you need do is phone the Los Angeles Times—MEtropolitan 0700—and ask for "Direct-U" Department.

Resorts

ON YOUR WAY UP THE COAST HIGHWAY STOP AT THE MIRAMAR BUNGALOWS IN MONTECITO
Three miles south of Santa Barbara
EXCLUSIVE AMERICAN PLAN H. J. DOULTON, Prop.
Postoffice Santa Barbara : : Information "Times" Resort Bureaus

Paso Robles Hot Springs Hotel
Hot Sulphur and Mud Baths, remarkably radio active and curative. Sporty golf course. Beautiful scenery and fine roads. On highway and S. P. R.R. Midway between Los Angeles and San Francisco. Dr. G. W. Tape, manager.

MIRAMAR
American and European
A STRICTLY FIRST CLASS HOTEL AND APARTMENTS
offering exceptional appointments, service and cuisine, in a beautiful park overlooking the Pacific. Excellent facilities for luncheons, teas, banquets, dances, etc. Attractive rates.
Wilshire Boulevard at the Ocean. LESLIE SMITH, Manager. SANTA MONICA. Warmer in Winter—Cooler in Summer

MT. WILSON HOTEL AND COTTAGES
Elevation 6000 feet on the peak. A place for rest and recreation. Chicken and beefsteak dinner, dancing and musical programs. Reasonable rates. Visit world's largest observatory, open to the public Friday nights. See 60 towns at night by their lights. Wide, safe road 9 miles to peak. Daily stages from L. A. and Pasadena. Public auto camp grounds. See "Times," Peck-Judah and all bureaus. Reservations, phone F. O. 24F2. W. E. CORY, Manager.

New Hotel Rosslyn and Annex
FIREPROOF—1100 ROOMS
Largest Popular Price Hotel in the West. Free Bus to and from Depots.
HART BROS., Props. FIFTH AND MAIN STREETS.

OJAI PIERPONT COTTAGES
A hotel on the cottage plan. Popular prices. 4 miles from Ojai Country Club and one of California's sportiest golf courses. Call "Times" or write Pierpont Cottages, Ojai, Calif.

EUROPE
With a Small and Moderately Priced Tour Visiting Scotland, England, Holland, Belgium, Germany, Switzerland, Italy and France.
PECK-JUDAH TRAVEL BUREAU
732 South Spring Street, Los Angeles.

MILK DIET — CALIFORNIA'S FAMOUS PORTER SANITARIUM
On the hills west of Palms and Culver City—Administering exclusively the method of Charles Sanford Porter, M.D. Remarkably efficient as a remedy for all chronic disorders. Specific Advice by correspondence and consultation. Address Box T 286, Palms, Calif., or phone Culver City 2420.

Soboba Mineral Hot Springs
BOIL THAT COLD OUT OF YOUR SYSTEM
In mineral waters or mud heated by nature, in a modern bath house, the finest in the West. See "Times" or John G. Althouse, owner, San Jacinto, Cal. Tel. San Jacinto 672.

Eight inches of snow at Lake Arrowhead today—Winter sports in full swing while snow continues. Make reservations today by calling VAndike 0959.
LAKE ARROWHEAD LODGE

GLEN IVY MINERAL HOT SPRINGS
2 hours from L. A. Paved road. Hot Mineral Baths—Massages—Quiet, Restful—
American Plan Tavern and cottages—Excellent table. First-class accommodations. See "Times," Peck-Judah or Foster or write FRANK S. JOHNSON, Corona, Cal.

Asthma, Colds, Hay Fever—Vanish Here!
We guarantee perfect climate and quick relief or no charge. Ideal, sunny, FOGLESS, dry air. Elevation 2000 feet; perfect climate for bronchial affections; 40 minutes from Los Angeles. Auto bus, Fifth and Los Angeles Sts., stops at our door. Expert care, proper diet, restful environment, best food, sunny rooms, hotel accommodations; $20 weekly up; American plan. Request booklet.
TUJUNGA SANATORIUM REST HOME, Tujunga, Calif.

To Europe—ROUND THE WORLD—$910.35 Plus $5 War Tax
Make Your Reservations Now. Reduced Rates
WORLD-WIDE TRAVEL BUREAU
605 South Grand. Agents of Principal Steamships Lines. TUcker 3818.

Catalina
Daily trip to The Magic Isle via big steel steamship "Avalon."
Sailing 10 a.m. from Catalina Terminal, foot of Canal Ave., Wilmington. Orchestra for dancing.
Lv. 6th and Main Station via P.E. Catalina Special 9 a.m.; Long Beach, 9:15 a.m.
TICKETS: 6th and Main, L. A. TR. 2961.
"In All the World No Trip Like This"

Santa Barbara New Hotel Southern
Now open. Best room in California for $1.50. All outside rooms. Steam heat, hot water, telephone and reading lamp in every room. One block from bathing beach.
121 STATE STREET. Phone 4130.

Steamships

STEAMSHIP SAILINGS
SAN FRANCISCO Fare $14.00 Up. SAILINGS Wed., Thurs., Sat., Sunday
SEATTLE-VICTORIA Fare $42.00 Up. SAILINGS Thursday and Sunday
PORTLAND Fare $36.00 Up. SAILING WED. AND SAT.
NEW YORK VIA PANAMA AND HAVANA $125.00 Up. S.S. Mongolia, Jan. 19
TICKET OFFICES
Los Angeles, 501 W. 5th St. Phone TRinity 3051.
Long Beach, 124 W. Ocean Ave. Phone 61932.
Hollywood, 6105 Hollywood Blvd. Phone HEmpstead 2383
PACIFIC S.S. Co. THE ADMIRAL LINE

YOSEMITE — YOSEMITE NATIONAL PARK — CALIFORNIA'S ALL-YEAR PLAYLAND
OPEN All the Year
Trains Daily Via Merced
Rates and Information: Yosemite Park & Curry Co. Yosemite National Park, Calif. 511 So. Spring St. — Los Angeles

T.K.K.
"Siberia Maru"
Sails Jan. 3, 1926
To ORIENT
Lowest Rates Now
S. L. Kreider
TRinity 6556
375 Pacific Electric Bldg.

SAN YSIDRO RANCH RESORT UNHARMED BY EARTHQUAKE
Furnished bungalows of various sizes; situated in the foothills among orange groves, overlooking the sea. Central diningroom, electric lights, hot and cold water. Good tennis court. Six miles from Santa Barbara, two miles from ocean, and twenty bathhouses. Moderate rates. Booklets.
Address Manager, San Ysidro Ranch, Santa Barbara, Calif.

HOUSES TO BE MOVED are offered at bargains in— TIMES WANT ADS


# HARMONY FOR CHINA FADING

*Positive Acceptance Still in Abeyance for Cabinet*

*Radical Party Believed to be Pressing Demands*

*Christian General's Exit Has Caused Confusion*

[BY CABLE—EXCLUSIVE DISPATCH]

PEKING, Jan. 5.—Although the new Cabinet named by Tuan Chi Jui, provisional President of China, under the Premiership of Hsu Shih Yeng, has been in office five days, no positive acceptance has as yet been made. The decision is said to rest with C. T. Wang, whose appointment as Foreign Minister is looked on as a bid for the support of the Center Progressives.

The slowness is making a decision is considered as indicating an uncertainty of internal harmony, even with the end of the actual warfare. It is believed in some circles that the Kuo Min Tang, China's radical party, with headquarters at Canton, demands greater representation. The party now has one representative, Yi Pei Chi, Minister of Education, who declines to serve.

The situation is complicated by efforts to investigate the political assassination of "little Hsu" last Tuesday, now looked on as a political murder, the instigator of which is unknown.

The departure of Feng Yu Hsiang, the Christian General, who announced he was giving up public life and going abroad, from Kelgan, has left the Chinese situation in worse confusion than ever.

His headquarters here states that he has left for Urga, probably en route to Russia "to study Russian institutions." But political observers state that he sees the handwriting on the wall and is leaving before he is forced out.

The war has left him where he was, in possession of Chihli Province and Peking, but with a defeat on the northern front in his struggle with Chang Tso Lin, the Manchurian war lord. Chang has just crushed a revolt against himself, launched by one of his generals.

His army leaders are disgruntled because Feng Yu Hsiang gave the Tupanship (civil governorship) of Chihli Province to Sun Yueh instead of one of his victorious generals. Feng's failure to agree to support the new Cabinet is construed as the reason for the slowness in acceptance of posts. Tuan Chi Jui, the provisional President, has threatened to step down next week, leaving China virtually without a dictatorship.

# *Community Tax Case Rehearing Will be Sought*

[BY A. P. NIGHT WIRE]

SAN FRANCISCO, Jan. 5.—Attorneys for the Robbins estate executors who recently argued before the United States Supreme Court the California community property case involving income tax refunds of approximately $100,000,000, announced today that a petition for rehearing will be filed.

The Supreme Court in its decision yesterday held that the husband must pay the full income tax on community property and that the interest of the wife was of mere expectancy.

# TEXAS SPEAKER SUED FOR $75 BOARD BILL

### CALLS CALIFORNIA WOMAN'S ACTION SPITE, BUT ADMITS OLD DEBT

[BY A. P. NIGHT WIRE]

AUSTIN (Tex.) Jan. 5.—Speaker Satterwhite of the Texas House of Representatives, erstwhile advocate of a special session of the Legislature to investigate, among other things, handling of State money, now is facing a financial problem of more personal concern.

He is defendant in a court suit filed here for collection of a $75 board bill, nearly four years old.

An attorney for Miss Emma Ford, now of Tulare county, California, plaintiff in the action, is seeking judgment on a promissory note which she charges Mr. Satterwhite executed June 1, 1922, to cover the bill. The transaction, according to the petition, took place at Panhandle, Tex., the legislator's home.

"The suit was filed for spite," Mr. Satterwhite declared at Panhandle, when news of the action reached there. "The debt is an honest one and I have not repudiated it."

# GOOD ROADS BODY TO CONVENE IN PHOENIX

[EXCLUSIVE DISPATCH]

PHOENIX, Jan. 5.—The annual meeting of the Arizona Good Roads Association has been called, to be conducted in Yuma the 25th and 26th inst. The usual banquet will be on the evening of the first day. P. T. Robertson of Yuma is president of the association and A. C. Taylor of Phoenix is secretary.

# SEVENTEEN BODIES IN EARTHQUAKE RUINS

[BY CABLE—EXCLUSIVE DISPATCH]

TEHERAN (Persia) Jan. 5.—Seventeen bodies so far are known to have been buried in debris following repeated earthquakes and unusually heavy rainstorms here.

*Convince your Eastern friends that Southern California has achieved a record of growth without parallel in all history. The indisputable evidence is completely set forth in the Los Angeles Times Annual Midwinter Number, just off the press. Copies mailed to persons anywhere in the United States and possessions, Canada or Mexico, for 25c each (other countries 35c) including postage prepaid, upon receipt of names and addresses.*

# SOVIET PAINTS CHESSMEN RED

[BY CABLE AND ASSOCIATED PRESS]

MOSCOW, Jan. 5.—The revolution has affected chess, the most cosmopolitan of all games and a pastime so ancient that its origin is lost in antiquity. The recent international tournament held here has stimulated the game and "Bolshevik" chessmen are being manufactured in large quantities. The new sets are red and white, thus representing the forces of revolution and counter-revolutions. In the white set the conventional and time-honored figures of king, queen, knight, bishop and castle are retained, but in the opposing set the king is replaced by a worker, the queen by a peasant woman, the knight by Red army soldiers, the bishops by Bolshevik commissars, the castles by factories and the pawns by "young pioneers," who are the Boy Scouts of the land of soviets.

# MOSUL AMITY FURTHERED

*Visit of Turkish Envoy in London to Baldwin Adds to Hope of Peace Over League Award*

[BY CABLE—EXCLUSIVE DISPATCH]

LONDON, Jan. 5.—The negotiations between Great Britain and Turkey over the Mosul boundary took a further step today when the Turkish Ambassador in London called on Prime Minister Baldwin in Downing street to report on the reaction in Angora to Mr. Baldwin's olive branch held out immediately after the House of Commons's acceptance of the League of Nations' decision.

Secrecy was preserved over today's meeting, but it is understood the Turkish reply is perfectly satisfactory to Great Britain, and the negotiations will be continued in Angora by Sir Ronald Lindsay, the British Ambassador to Constantinople.

It is learned that Mr. Baldwin's offer to the Turks was that if they would accept the League's decision he would grant some minor alterations of the frontier and arrange credits of £12,000,000 ($60,000,000) to £15,000,000 ($75,000,000) for Turkish economic development.

The Turks, while anxious to get the money, are disposed to insist on the surrender by Irak of the town of Mosul, and they take the attitude that they cannot sell part of the national homeland. At today's interview they showed, however, an accommodating mood, and the British do not despair of finding some formula to satisfy the Turkish dignity, while enabling Irak to keep what the League has assigned to it.

The news that Sir Ronald is going to Angora itself is likely to be regarded as a sop to the Turkish dignity. They have been much annoyed because after the removal of the capital to Angora the British have insisted on keeping the Ambassador in Contantinople, only sending a minor official to keep direct touch with Angora.

The reason for this, according to the British, is that there is no accommodation in Angora worthy of an Ambassador, while the means of communication from Angora are not sufficient and are unreliable. Arrangements are being made to build an adequate Embassy in the new Turkish capital, and it is hoped that the Turks will establish communications with the outside world which will be safe and quick.

# SMUGGLING CLEAN-UP NEAR

*New United States-Mexico Treaty Already Proves Effective in Southern Capital*

[BY CABLE—EXCLUSIVE DISPATCH]

MEXICO CITY, Jan. 5.—The signing just recently at Washington of the anti-drug and smuggling treaties between the United States and Mexico is already showing effect in Mexico City and several suspected drug handlers have departed for the border knowing that American Department of Justice operatives have already advised the Mexican authorities of their presence on Mexican soil.

With the complete co-operation between American and Mexican officers charged with suppressing smuggling, it is expected that a complete clean-up of the border on both sides of the river will be underway by the end of January. The understanding that officials of both countries may cross the line and by requesting assistance of the local authorities continue prosecution of the smugglers, will mean that the bands that have for years been operating on American and Mexican soil will soon be eliminated, it is stated here.

With the tightening up of the border control of Mexico and the United States American dope victims will find it much more difficult in obtaining their daily supply of drugs. This step initiated by Charles Beecher Warren when Ambassador in Mexico and carried to a successful conclusion by Ambassador James Rockwell Sheffield, is one of the real measures taken to establish more friendly relations between both countries by suppression of sources of supplies of drugs, which in addition to causing many victims have caused heavy financial losses to both governments. The elimination of smuggling into Mexico is also a blow against the starting of revolutions and also an aid to the Mexican government through increased income, by forcing goods to arrive on Mexican soil via official channels.

# *Swedish Prince and Wife May Encircle Globe*

[BY CABLE AND ASSOCIATED PRESS]

STOCKHOLM, Jan. 5. — The American tour to be made this spring by Crown Prince Gustavus Adolphus and Crown Princess Louise will be extended around the world, it was announced semi-officially today. They will visit China, where the Prince will engage in archeological research, one of his chief interests.

They are expected to reach New York late in May and go directly to Washington to take part in the unveiling ceremonies of the new statue of John Ericsson, the Swedish-American inventor, opposite the White House. Their itinerary across the United States will include the principal cities and points of interest.

# SENATE VOTES SALE OF ARMY BARRACKS

[BY A. P. NIGHT WIRE]

WASHINGTON, Jan. 5.—Sale of many obsolete military reservations in various sections of the country was approved today by the Senate. The authorizing bill now goes to the House. The properties include San Diego baracks, California, and a part of Fort Wingate, N. M., lying north of the right of way of the Atchison, Topeka and Santa Fe Railroad.

# THREE MEN DIE IN EXPLOSION ON BARGE

[BY A. P. NIGHT WIRE]

MIAMI BEACH (Fla.) Jan. 5.—An explosion on the Gulf Refining Company's barge Gulf Sprite here late today resulted in the death of three members of the crew and the injury of several others. The explosion followed a flareback, which occurred during an attempt to ignite the furnace fire with a blow torch used for that purpose. The three dead men were in the engine room at the time of the explosion and were burned to death.

# *PRISONER'S FATE TO BE DETERMINED*

*San Quentin Inmate Serving Time for Burglary May Face Murder Charge*

[BY A. P. NIGHT WIRE]

SAN QUENTIN, Jan. 5.—The California State Board of Prison Directors is to decide at its meeting at Folsom prison Saturday whether John Redding, supposed brother of Russell Scott, Chicago murderer, is to be paroled into the custody of the Chicago police or serve the remainder of his term in San Quentin prison for a burglary committed in San Francisco.

Redding, whose lips are sealed as regards the Chicago identification, was returned to the prison today from the road camp at Briceburg, Mariposa county, after the San Francisco police had identified him as the long-sought for Robert Scott, on whom Russell Scott had placed the murderer's brand. He is known to the prison authorities here only as John Redding, and he will remain under that name and in a California prison until the Chicago police complete their identification.

[BY A. P. NIGHT WIRE]

CHICAGO, Jan. 5.—Preparation of extradition papers to bring Robert Scott back to Chicago was ordered by State's Attorney Crowe today after receiving a telegram from San Quentin (Cal.) prison, officially informing him that Scott was being held.

Mr. Crowe announced that he would send a detective to San Francisco tonight, if the papers are completed by that time.

# VETERANS OF '98 LEAD

### Spanish War Fighters Predominate at State Veterans' Home

[BY A. P. NIGHT WIRE]

SACRAMENTO, Jan. 5.—Spanish War veterans rapidly are becoming the predominant group at the State Veterans' Home at Yountville, it is revealed in the annual report of the institution's directors and officers, made public here today.

Of the 244 new members admitted during the last fiscal year, 183 were Spanish War veterans; forty-three were survivors of the Civil War, and the other eighteen saw service in Indian campaigns, foreign service or the World War. The present total membership of 913 includes the following groups: Civil War, 320; Indian Wars, sixty-one; Spanish War, 505; World War, sixteen, and foreign service, eleven.

The year was a prosperous one for the home, states the report, "as the funds allowed by the government and State have been ample to meet our needs." Receipts from all sources, including the State and Federal appropriations, totaled $397,025, and expenditures $315,799.

*Forty years of unparalleled progress in Southern California, completely told and pictured in the Los Angeles Times Annual Midwinter Number, just off the press. Send copies to your Eastern friends. 25c for the seven magazines, including postage prepaid, if names and addresses are supplied to The Times.*


San Francisco Oakland 407 MILES

the Short Line
San Francisco
Oakland
via Scenic Ridge Route
4 Limiteds Daily
"Senator" at 1:00 A.M.
"Coyote" at 8:00 A.M.
"Valley Flyer" at 2:00 P.M.
"Sun Maid" at 7:00 P.M.
Over-Night Stopovers on more leisurely stages leaving at 10 A.M., Noon and 4 P.M.
$12.85 one way $20.50 round trip
for other points North
Bakersfield $5.00
Fresno $8.00
Stockton $12.75
Sacramento $14.35
Low Rates Quoted Parties of 10 or More Persons
Exclusive Use of Coaches.
Tune in on KHJ—The Times
Wednesday Noon—12:30 to 1:30—Saturday Night
MOTOR TRANSIT STAGES — El Dorado System
TAKE "U" OR "D" CARS DIRECT TO DEPOT 5th and Los Angeles
for Information-Reservation Phone MEtro. 385[…]

Steamships

LOS ANGELES STEAMSHIP CO.
OF COURSE
—meals and berth on overnight trips, and meals on daylight trips, are all included in the low fares charged for luxurious transportation on the—
YALE and HARVARD
REGULAR SAILINGS
TO SAN FRANCISCO
Tuesdays, Thursdays, Fridays, Sundays
Sailing from L. A. Harbor at 4 P.M.
TO SAN DIEGO
Wednesdays, Thursdays, Saturdays, Sundays
Sailing from L. A. Harbor at 3 P.M.
LOS ANGELES-HAWAII S. S. CALAWAII
Sails Saturday, Jan. 16th
Los Angeles Steamship Co.
517 S. Spring St. Tel. VA. 2421. 6723 Hollywood Blvd. GL 9995
42-1025-T

Raymond & Whitcomb Company
TRAVEL
Spring Mediterranean Cruise—From New York April 3rd, by newest Cunard cruise-ship, S.S. "Carinthia," 20,000 reg. tons. All rooms have running hot and cold water. Visits to nineteen ports and notable places. All shore excursions under escort. $625 and up.
Four Conducted Tours to South America, East and West Coasts, leaving January and February. Two and three months' duration.
WORLD CRUISE—Including Australia and New Zealand besides regular world ports. From Los Angeles. October 30, 1926. Newest Cunard cruise-ship, S.S. "Carinthia." $2250 and up.
We Sell Steamship Tickets on All Lines at Regular Rates
Raymond & Whitcomb Company
433 West Fifth Street

CUBA
Gay, Alluring Winter Capital
MEXICO
Ancient and Scenic Grandeur
PERSONALLY CONDUCTED 40-DAY CRUISE-TOUR
All expenses included; strictly limited, congenial party; our own, experienced management.
SAILS JANUARY 18th
Ask for literature
CRISWELL TRAVEL SERVICE
641 South Olive Street
MAin 0410 Los Angeles

Superb Routes of Travel

$10.00
The Only Two-Day Tour
San Diego—Tia Juana
INCLUDING
Meals and Rooms at the Famous Coronado Beach
SEE San Juan Capistrano Mission, Torrey Pines, La Jolla, Oceanside, Balboa Park, U. S. Naval Base, Ramona's Marriage Place.
Yes, All of it for $10.00
STANDARD AUTO TOURS
SUMPTUOUS NEW FAGEOL PARLOR CARS
TICKETS AT T. J. LAWRENCE CO.
Realtors
703 West Sixth St.
TRinity 0376
The low rate available under this offer is due to the fact that we are given an opportunity to show you our property. No obligation to buy.

THE YEAR 'ROUND RESORT
Mt. Lowe
AMERICA'S MOST SPECTACULAR MOUNTAIN TROLLEY TRIP
$2.50 ROUND TRIP FARE
5 TRAINS DAILY
MT. LOWE TAVERN AND COTTAGES
— every modern hotel convenience to make you want to stay a week or longer
AMERICAN & EUROPEAN PLAN. MODERATE RATES
"Famous for its food"
INFORMATION & RESERVATIONS INFORMATION BUREAU
MAIN STREET STATION LOS ANGELES
TRinity 3361 MEtropolitan
Pacific Electric Ry.

MOTHERSILL'S SEASICK REMEDY
The positive relief for SEA, TRAIN AND CAR Sickness. Stops the nausea at once. 25 years in use.
75c. & $1.50 at Drug Stores or direct on receipt of price
The Mothersill Remedy Co., New York

MEDITERRANEAN CRUISES
Adriatic Feb. 25
Itinerary: Madeira, Gibraltar, Algiers, Monaco, Naples, Athens, Dardanelles, Constantinople, Haifa, Alexandria, Syracuse, Naples, Monaco, Gibraltar.
Lapland Jan. 16; Mar. 6
Duration 46 days. Stopover permitted. Optional return via North European ports.
White Star Line
510 South Spring St., Los Angeles; or any authorized steamship agent.

THE LUXURY CRUISE
Mediterranean
PALESTINE-EGYPT
By the famous S.S. "ROTTERDAM" Leaving New York, Feb. 2nd, 1926
under the Holland America Line's own management
67 Days of Delightful Diversion
Itinerary includes: Madeira, Lisbon, Cadiz, Seville, Gibraltar, Algiers, Tunis, Athens, Constantinople, The Holy Land, Egypt, Italy and the Riviera.
American Express Co. Agents in charge of shore excursions. Number of guests limited. Cost of Cruise $950.00 up. Send for illustrated folder.
Holland America Line
120 Market St., San Francisco or Local Agents

To the Orient and ROUND the WORLD
Sailings from Los Angeles
"President Garfield"
"President Taft"
"President Harrison"
DOLLAR STEAMSHIP LINE
"Sunshine Belt to the Orient"


# MAJOR-GENERAL IN WORLD WAR IS DEAD

[BY A. P. NIGHT WIRE]

MADISON (Wis.) Jan. 5.—Maj.-Gen. Robert McCoy, 58 years of age, died here today. He had been in ill health since the World War, when he served with the Thirty-second Division.

# DEATH LAID TO FAULTY LIVING

*Doctor Declares Human Ills of Own Making*

*Gorgas Institute Member in Chicago Speech*

*Says Education Alone Can Direct Improvement*

[BY A. P. NIGHT WIRE]

CHICAGO, Jan. 5.—People are dying because they don't know how to live, said Dr. Gilbert Fitz-Patrick, member of the executive committee of the Gorgas Memorial Institute, before the Ohio Society of Chicago today.

"How to Postpone Your Funeral" was his subject.

"The great bulk of human ills," he said, "are of our own making. They are mainly avoidable and mostly within our own control. People overeat, overwork, and neglect their bodies and mental health. Along with these conditions goes insufficient sleep and exercise. I think the urban half of our population is getting along on too little sleep.

"This makes for nervous neurotic persons. It certainly is a sad commentary on our population that we are forced to acknowledge that the numbers of insane, mentally deficient and and mentally unbalanced—the mentally degenerate—segregated from society in institutions of our country exceed the number (600,000) of students enrolled in our colleges and universities.

"Improvement lies along the path of education. We must teach the individual members of society how to live healthy lives so that the declining life cycle may be productive and happy and not be looked upon with dismay or sorrow.

"To obtain a long and capable life, the best safeguard, apart from careful and rational living, is the periodical health examination. These examinations are just as logical as overhauling your automobile engine.

"The American people in the middle span of life are dying faster than any other white people in the world. The reason is ascribed to their habits of living."

*Send in a list of names and addresses of your Eastern friends, with 25c for each name, and The Times will mail a copy of its Annual Midwinter Number to each of them, postage prepaid. Seven beautiful magazines, hundreds of illustrations, a broadside of eye-opening facts about the Southland.*

# WALES MAY ADD M.D. TO TITLES

[BY CABLE AND ASSOCIATED PRESS]

LONDON, Jan. 5.—The Prince of Wales today became licensed to "practice medicine, midwifery and surgery," when he was invested at York House with the unique distinction of an honorary diploma of the "Ancient and Honorable Society of Apothecaries." He is the only honorary member. The diploma was inclosed in a handsomely designed casket of shagreen and silver.

# Raker to Take Oath of Office While Stricken

[EXCLUSIVE DISPATCH]

WASHINGTON, Jan. 5.—The House of Representatives today passed an unusual resolution whereby the Speaker was empowered to administer the oath of office to Congressman-elect Raker at the latter's sick bed.

Congressman Raker, a new member from Alturas, Cal., underwent a major operation November 6 and has not left his bed since. Consequently he was not sworn in on the opening day of Congress and is not legally a member of the legislative body. He could not introduce certain bills which he drafted before his illness. Therefore friends of Congressman Raker introduced the resolution enabling Speaker Longworth to administer the bedside oath.

After a short debate the resolution was passed and Representative-elect Raker will become Representative Raker as soon as his doctor will allow Speaker Longworth to see him.

# URGES PLAYS OF AMERICAN LIFE

*Frohman Decries Desire for Foreign Drama*

*Asserts Talent Today as Great as it Ever Was*

*But Declares Actors Lack Good Roles*

[BY A. P. NIGHT WIRE]

NEW YORK, Jan. 5.—Daniel Frohman has little sympathy with expeditions of American producers to foreign countries for actors and plays. The time, effort and money, he believes, could be used to better advantage in this country.

There are hundreds of actors and writers in the United States who can meet the demands of the stage, he says, and adds that the impression in some quarters that foreign players and plays have a greater attraction here, is erroneous.

After many years of activity as manager and producer, Frohman now rests in his quaint offices near Broadway among the memories of a glorious past and the significant facts of the present.

His theater is leased to some one else and he has no productions. To him the "game now is too much of a risk," owing to competition and the "high cost of everything." Most of his time is devoted to the Actors Fund of America.

Maude Adams, Hackett, Faversham, Sothern, John Drew, May Irwin, Mr. and Mrs. Kendall and many other stars have played in his shows. He has been in intimate association with the world's greatest playwrights.

"The talent of today is just as great," he said in making comparisons, "but our players haven't the same opportunities—the plays now do not supply them.

"The old dramas were wholesome, yet contained a strong emotional appeal. They were well constructed. The perverted sex plays of the present are the frightful outcome of the mind of modern audiences."

# 'PAINTED' BRIDES AROUSE DEAN

**Refuses to Marry Them; Performs No Rites in Some Weeks**

[BY CABLE AND ASSOCIATED PRESS]

LONDON, Jan. 5.—A crusade against brides approaching the altar with heavily powdered faces and painted lips has been started by Rev. Arthur Wells, dean of a fashionable church.

Although other and equally fashionable churches of the metropolis contain special rooms in which the bride may carry out cosmetic decorations, Dean Wells asserts that he will not marry any woman so "disfigured."

The dean has not performed a marriage ceremony for several weeks.

# PERSHING MAY STAY AT HOME

*General's Illness Viewed as Likely to Force End of Duties in Arica*

[BY A. P. NIGHT WIRE]

WASHINGTON, Jan. 5.—There is some concern in Washington over the possibility that Gen. Pershing may not be able to return to Arica and resume his duties with the Tacna-Arica plebiscitary commission after his forthcoming trip to this country for medical treatment.

It was disclosed at the White House today that President Coolidge believes the General may have remained in South America longer than he should have from the standpoint of his health.

Intimation has reached Washington that Gen. Pershing himself entertains some doubt that his health will permit him to carry his plebiscitary duties to completion.

**AID WIDOWS AND ORPHANS**

[EXCLUSIVE DISPATCH]

EAGLE PASS (Tex.) Jan. 5.—A contribution for the widows and orphans of miners who lost their lives in the explosion in the Commercial Coal Company's mine, near Musquiz, Mex. 100 miles from Eagle Pass, has been made by the people of this city

**Are You Worried?**
Over family or business troubles? If so let us help you
Nick Harris, Detectives, Suite 272, Chamber of Commerce Bldg. —[Advertisement.

Thursday at "The Broadway" (Not today!)

*"More Than An Ordinary Clearance"*

*Our Only Clearance in All the Year*

Thursday's Feature!

# Clearance 1,000 Coats

*Season's Major Coat Event for Women and Misses*

Perhaps more remarkable than any offering we have so far announced in this Annual Clearance is this sale of coats Thursday. Months of preparation have preceded this event. When you see this wonderful array of garments we feel positive that you will marvel at the values, for here are luxurious coats—only one or two of a kind—the furs alone on many of them are worth the price we ask for the coat complete.

*Eastern Manufacturers Have Cleared Their Stocks at Decisive Reductions By Which You May Benefit*

From the makers of smart, distinctive, high-grade ready-to-wear apparel we secured these wonderful garments that we are offering at startling price reductions. Illustrated are a few of the garments included. Each illustration was made direct from actual coats in this Clearance. It is advisable to come early for most advantageous selection.

*—The Broadway—Third Floor*

$20

**Women's Coats**
*Sizes 34 to 44*

Coats for street—for motoring—for dress wear! Many luxuriously fur-trimmed—others smartly tailored. Soft materials; rich colorings! Sizes 34 to 44. Priced $20, $30, $45.

*—The Broadway —Women's Coat Section —Third Floor*

$30

**Misses' Coats**
*Sizes 14 to 18*

Swagger, youthful modes—specially adapted to the needs of the Miss and smaller woman. Soft suede and pile fabrics; smart mixtures. Rich fur trimmings! Sizes 14, 16 and 18. Priced $20, $30, $45.

*—The Broadway —Misses' Coat Section —Third Floor*

$45

*Just a Single Example of the Savings Opportunities of the Broadway's Annual Clearance in Progress Now!*

The Broadway Department Store
BROADWAY—FOURTH AND HILL ARTHUR LETTS, JR., PRESIDENT

*Come to the Third Floor Garment Section Early Thursday!*

FAMOUS EVENTS OF 1925

-:-World-wide Earthquakes, Volcanic Eruptions -:- Los Angeles-Glendale Subway -:- Fidel La Barba and Blake -:- Mitchell's Rise to Glory -:- Dry New Year's Eve (?)

-:-Anti-Tobacco League asks Dawes to ditch his Pipe and Cal his Cigar.

-:-Floods in Florida -:- Surtax Reductions for the Wealthy -:- High Price of Eats and Gasoline for the Poor -:- Frosts in Florida -:- Big Sunshine in California -:- The Radio, Nature's Greatest Free Concert -:- Florida deserts its canoes and steams to Los Angeles -:- Sudden Rise to Wealth of thousands of Bootleggers -:- Great Surprises in Women's Wear -:- Dresses half off, skirts half on -:- Scenery fine, the Blind remove their dark Goggles -:- Big L. A. bank clearings.

-:-Ten-Pay-Plan proposed by Scott Bros. in the purchase of Men's Clothes. Public eat it alive, because it makes Correct Dress an easy matter.

-:-Here's How: Pay Ten Dollars Down and the Balance in Ten Equal Weekly Payments -:- Positively no extra charge for the accommodation. Prices exactly the same as though you paid all cash down -:- All that is necessary to Qualify for Scott Bros. Ten-Pay-Plan is a little Cash and a Reliable Record.

-:-Scott Bros. establishment is at 719-721 So. Hill St. They have served the Public here in Los Angeles for 25 years -:- Scott Bros. want you to enjoy their Quality Two-Trousers Suits, Overcoats, Tuxedos and Golf Apparel and pay for them almost at your Leisure—the Event of 1925 -:- And 1926 will see Baby of Scott Bros. Ten-Pay-Plan grown into a big bearded man. So say the cards.

-:-The Prices of Scott Bros. Quality Two Trousers Suits are $35, $40, $45. Midnight Blues, Two Trousers, single and double breasted, $35, $37.50, $40.

-:-Scott Bros. Quality Overcoats of excellent fabric, style and tailoring, $27.50 to $50 -:- Scott Bros. Special After Six Outfit, as fine a Tuxedo as one could desire, $40 -:- Scott Bros., 719-721 So. Hill St., the largest old-established Quality Two Trousers Suit house in Los Angeles, want you either as a cash customer or on the Ten-Pay-Plan -:- Styles, sizes, colorings for every age and build of man -:- Kindly investigate our claims for Good Merchandise at the Lowest Prices in town -:- Saturday nights we are open till nine o'clock -:- Stetson and Mallory hats -:- Remember our Location—

It is 719-721 So. Hill St.

# A CLOTHING EVENT

## To Begin Our Second Calendar Year on Broadway

AN EVENT PLANNED CAREFULLY AND THOUGHTFULLY SO AS TO BE OF SUCH FORCEFUL INTEREST IN

**Prices! Values! Quality! Quantity! Variety!**

THAT IT WILL FURNISH THE MOMENTUM NECESSARY TO CARRY ON TOWARD ANOTHER YEAR OF RECORD-BREAKING SALES VOLUME IN 1926

Merchandise — Fresh! New! Seasonable!

Store Open Nine to Six

$28.50 $38.50 $48.50

# 3,000 Men's Super-Fine SUITS and OVERCOATS

*The Majority of this Clothing bears the Labels of FASHION PARK OR KUPPENHEIMER*

# "Desmond's"

616 Broadway

# BRITISH PENSION LAW EXTENDED

## Widows and Orphans Benefit Under New Measure

## First Payments Due With Operation of Scheme

## Reform Originally Promised by Labor Government

[BY CABLE AND ASSOCIATED PRESS]

LONDON, Jan. 5.—One of the outstanding social reforms brought about by the Baldwin government, the extension of old-age pensions to include also pensions for widows and orphans, came into operation today when the first pensions became payable under the new law. This reform was promised by the Labor government of Ramsay MacDonald, but was delayed by financial exigencies. It is part of the program from national insurance against unemployment, sickness, old age and death, which program applies to all workers of both sexes earning less than £250 ($1250) a year—approximately 15,000,000 workers. It is estimated that it affects 70 per cent of the entire population of the United Kingdom.

Under this scheme workers are charged a weekly contribution of 9 pence (18 cents) for men and 4 and a half penny (9 cents) for women, divided about equally between employer and employee. This amount is added to a similar amount already payable under a previously existing health insur-

# NOTICIAS MUNDIALES DE ULTIMA HORA

Atendiendo a la importancia que tiene el estudio del español en los Estados Unidos, particularmente en esta gran metrópoli tan inmediata a territorio hispanoamericano, diariamente aparece en "The Times" esta sección española con algunas interesantes noticias de ultima hora. Tres veces por semana se insertrará una lección práctica elemental de castellano, y los lunes encontrará el lector dos lecciones para estudiantes adelantados.

A cuantos deseen aumentar sus conocimientos de español les conviene leer esta columna todos los días.

## NOTAS TELEGRAFICAS

**Noticias de Washington**

WASHINGTON, Enero 5. — Ha defendido el tribunal mundial el señor Bruce, senador por Maryland.

Ha pedido el senado datos sobre los impuestos pagados por las compañías mineras de antracita.

Fué presentado a la cámara el proyecto de ley de presupuesto del ministerio de lo Interior, con gastos de $226,473,000.

Basándose en las crifras del presupuesto, anuncia el ministerio de la Guerra que habrá una reducción de 4347 en el número de plazas del ejército.

**Cobran Mejor Cariz las Relaciones Angloturcas**

LONDRES, Enero 5.—Las negociaciones entre la Gran Bretaña y Turquía, referentes a la cuestión de límites de Mosul, avanzaron hoy un paso más, pues el embajador turco en Londres visitó al Primer Ministro Baldwin en la calle Downing para informarle de la reacción producida en Angora ante la rama de olivo presentada por el señor Baldwin inmediatamente después de que la Cámara de los Comunes hubo aceptado la decisión de la Sociedad de Naciones.

Se ha guardado reserva sobre la reunión de hoy; pero se subentiende que la respuesta turca ha sido perfectamente satisfactoria para la Gran Bretaña, y que las negociaciones van a ser continuadas en Angora por Sir Ronald Lindsay, embajador británico en Constantinopla.

Se ha sabido que la oferta del señor Baldwin a los turcos es que, de aceptar éstos la decisión de la Sociedad, él se allanaría a hacer algunas pequeñas modificaciones en la frontera, y a arreglar créditos de 60 a 75 millones de dólares para el desarrollo económico de Turquía.

**El Gobernador Smith Acuerda la Extradición de Hutchings**

ALBANY (Nueva York) Enero 5. Ha anunciado esta noche el gobernador Smith haber acordado favorablemente el exhorto del gobernador Richardson, de California, por el que este último pedía la extradición de Everett A. Hutchings, sentenciado que había obtenido su libertad preparatoria.

**Richardson Ha Revocado También la Libertad de Fred Mayen**

SACRAMENTO, Enero 5. — La secuela del asunto de "Big Hutch" ha tomado hoy un giro sensacional, pues se ha sabido que la semana próxima pasada revocó el gobernador Richardson la libertad preparatoria de Fred Mayen, timador convicto de Los Angeles, e hizo que fuera reintegrado de Medford (Oregon) a la prisión de San Quentin, la noche del último sabado.

Se mantiene incomunicado a Mayen en la prisión, y se cree que va a ser llevado a Los Angeles, donde se espera proporcione al gran jurado informes relacionados con la acusación formulada por el gobernador Richardson, de que en la citada población hubo en 1918 y 1919 círculos de timadores protegidos por algunas autoridades que recibían gages de las bandas de delincuentes.

## NOTAS LOCALES

**Parece Haber Desavenencias entre Jack Pickford y su Mujer**

Los rumores de que ha habido diferencias entre Jack Pickford y Marilynn Miller fueron ayer parcialmente confirmados en Chicago por la señora Caro Miller, madre de Marilynn; pero, en cambio, enérgicamente desmentidos ayer mismo en esta ciudad por Pickford y en Nueva York por su esposa. Esta última manifestó que los rumores de fricción habían sido puestos en circulación por ciertas personas que la han estado molestando en esa forma desde hace dos años.

"Todavía estoy enamorado de mi esposa", dijo a su vez Jack, "y desearía que la gente no siguiera tratando de separarnos. Esto ocurre año tras año, cuando Marilynn representa en Nueva York y yo me quedo trabajando aquí para el cine".

Pero mamá Miller dijo en Chicago que no le sorprendería que la pareja se separara permanentemente, pues que ella viene notando que crece la frialdad entre los dos.

**Jurado de una Falsaria**

Viola Held, de quien se dice ser inventora de un sistema enteramente nueva para estafar a los grandes bazares, fué citada ayer ante el juez Hahn, para responder de cuatro delitos de falsificación.

Dice la policía que el metodo de la señorita Held era sencillo, pero eficaz. Se daba maña para echar mano de una tableta de cédulas de cambio, de las que usan en los grandes bazares, averiguaba los nombres y números de las muchachas que las empleaban; luego llenaba las cédulas y las presentaba al cobro. Las cajeras, que nunca habían sido timadas por ese procedimiento, las pagaban sin dificultad.

## DEPORTES

**Tennis**

NUEVA YORK, Enero 5.—Rebosando salud, y armada de dieciocho raquetas de tennis, la señorita Helen Wills se apercibió hoy en el hotel Vanderbilt para entrenarse durante parte de las veinticuatro horas que tiene que esperarse en Nueva York, antes de salir mañana rumbo a Francia a bordo del paquebote Dehrasse.

Con la campeona va su madre, la señora Clarence Wills, quien refleja la tristeza de su hija ante la noticia de que probablemente no podrá afrontar en esta temporada a Suzanne Lenglen, campeona mundial, en las canchas de la Riviera.

Southern California MUSIC COMPANY
806 and 808 So. Broadway

Easy Terms if desired

Violins & Bows HALF PRICE

So enthusiastic has been the response to the Southern California Music Company's Half-Price Violin Sale that it will be continued throughout the month of January!

Our entire collection of rare old Violins will be included as will also the new imported instruments. New prices will range from $3.75 to $1500.00.

*New HALF-Prices on Violin Bows range from 75c to $50.00!*

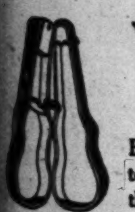

Violin Cases At 20% Less!

Every Violin Case ranging from $2.50 to $75.00 is now on Sale at 20% less than regular!

JANUARY
SUN. MON. TUE. WED. THU. FRI.
1
3 4 5 6 7 8
10

~this is the time~
*to transfer your Savings Account*

*Deposits in Term Savings Accounts in California Bank made up to Jan. 10th will receive interest from Jan. 1st*

*You may move your Savings Account to any office of California Bank from any bank in the United States without loss of interest or charge for exchange.*

4% term savings accounts

**California Bank**
*Forty Two Banks in Los Angeles and vicinity*
*Resources over $75,000,000*
*Head Office 625 S. Spring St. — Los Angeles*

*Alexander & Oviatt's Pre-Inventory Sale*

*FOR THE SOLE PURPOSE OF TURNING INTO CASH IMMEDIATELY OUR PRESENT STOCK OF MERCHANDISE AND IN ORDER TO AVAIL OURSELVES, ON OUR NEXT EUROPEAN BUYING TRIP, OF THE UNUSUAL OPPORTUNITIES AND EXTREMELY FAVORABLE CONDITIONS NOW EXISTING IN FOREIGN MANUFACTURING CENTERS, WE HAVE DECIDED TO DEVIATE FROM OUR POLICY OF "NO SALES" AND WILL SACRIFICE A $400,000 STOCK AT A TREMENDOUS REDUCTION. IN MANY INSTANCES ARTICLES WILL BE SOLD AT LESS THAN WHOLESALE REPLACEMENT COST.*

All SUITS AND OVERCOATS that will sell next Spring for $ 75.00 ........ $59.50
All SUITS AND OVERCOATS that will sell next Spring for 85.00 ........ 69.50
All SUITS AND OVERCOATS that will sell next Spring for 95.00 ........ 79.50
All SUITS AND OVERCOATS that will sell next Spring for 110.00 ........ 89.50

| $4.00 SHIRTS | $6.00 SHIRTS | $7.50 SHIRTS | $8.00 & $9.00 SHIRTS | $10.00 SHIRTS | $12 to $18 SHIRTS |
|---|---|---|---|---|---|
| $2.85 | $3.85 | $4.85 | $5.85 | $6.85 | $8.85 |

**Neckwear**

$2.50 and $3 Values ........ $1.45
$4 Values ........ 1.95
$5 Values ........ 2.95
$6 Values ........ 3.95
$7.50 Values ........ 4.95
$2.50 Bow Ties ........ 1.15

**Imported French Lisle Hose**

$5 and $6 Values ........ $3.85
$3.50 and $4 Values ........ $2.65

**Imported Scotch Wool Hose**

$2 and $3 Values ........ $1.45
$3.50 and $4 Values ........ 2.65
$5 and $6 Values ........ 2.95

**Pajamas of Madras, Wool and Silk at Big Reductions**

$5 and $6 values ... $3.85
$12 & $13.50 values ... 8.85
$20 silk ... 13.85

**Lounging Robes of Camel Hair, Terry Cloth and Silk**

1/3 OFF

Broken Lines ½ OFF

**Imported Scotch golf hose at huge reductions**

$ 6.00 Values ........ $2.65
8.50 Values ........ 4.65
10.00 Values ........ 5.65
12.50 Values ........ 7.65
13.50 Values ........ 9.65

**Imported Slipon and Coat Sweaters**

$20 values, $13.75
$25 values, 16.95
$30 values, 18.75

**Handmade Sweaters with 2 prs. of hose to match.**

$35 sets .. $23.75
$40 sets .. 26.75
$50 sets .. 36.75
$60 sets .. 43.75

**Knox, Mossant & Herbert Johnson Hats**

Values to $10.00 ........ $ 6.85
Values to $12.00 ........ 7.85
Values to $15.00 ........ 8.85
Values to $20.00 ........ 11.85

**Imported Cloth Hats and Caps**

$6 and $7.50 Cloth Hats ........ $1.95
$7.50 Caps ........ 4.25
$6.00 Caps ........ 3.25
Broken lines caps, values to $7.50 ........ 1.95

$25.00 and $30.00 Golf Knickers, reduced to ........ $16.75
50 doz. $4.00 Fancy Knee Drawers, now ........ $2.75
D. & J. Anderson collar attached flannel shirts, $9.00 values ........ $5.85
Imported tapestry, beaded and French novelty handbags for women ........ 1/3 OFF

WOMEN'S SPORTS APPAREL INCLUDING GOLF SWEATERS, DRESSES, FUR TRIMMED COATS, SCARFS, FRENCH GLOVES AND SPORTS HATS AT HUGE REDUCTIONS.

100 Doz. Men's Extra Size Sheer French Handkerchiefs, $3.50 values ........ $1.15

As room will permit, new merchandise will be put forward daily. No new charge accounts will be opened during sale.

**Alexander & Oviatt**
HILL STREET AT SIXTH

# EX-KLIGRAPH SCORES KLAN

[BY A. P. NIGHT WIRE]

NEW HAVEN (Ct.) Jan. 5.—Charging that the Ku Klux Klan is a "national menace" which "never can be redeemed," Arthur J. Mann, former Kligraph (secretary) of the provisional Klan No. 1 of New Haven, announces the dissolution of the local chapter.

In two letters, one to the press and the other to Walter F. Bossert of Indianapolis, Imperial Kleatiff (vice-president) Knights of the Ku Klux Klan of Georgia, Inc., Mann criticises the order.

About 600 members were affected by the decision to disband. A counsel of New Haven Klansmen on December 22 decided that the objects of the order were such that "New Haveners who were self-respecting Protestants and good citizens of the United States could not longer maintain."

In the letter to the press, Mann charges that the Klan is "entirely in the hands of one man."

"Standardized after his type," he says, "it (the Klan) has become moronic. Its psychology is bad and it has become not only un-American but anti-American."

"No American worthy of the name can longer affiliate with an organization such as the Knights of the Ku Klux Klan of Georgia, Inc., now is, and maintain his self-respect," Mann says in his letter to Bossert.

"Today, under the leadership of Mr. Hiram W. Evans and yourself, it has degenerated into nothing less than an organization of greed. It has become, under degenerate management, without question the greatest menace facing American people today. For every good man severing his connection with it, ten men are taken in that would shame a ward leader of Tammany Hall."

## ALMOST AS BAD

Poor Woman: Ah, mum, you do not know what it is to have the wolf at your door.

Rich woman: Nor you to have a "cat" there trying to lure your cook away from you.—[Boston Transcript.

# More Briefs in Naval Oil Lease Scandal Sought

[BY A. P. NIGHT WIRE]

WASHINGTON, Jan. 5.—Counsel for the government and for Albert B. Fall, former Secretary of the Interior; Edward L. Doheny and Harry F. Sinclair, under indictment for conspiracy in connection with the naval oil leases, have been asked by Justice Stafford of District Supreme Court to file additional briefs covering various phases of the case.

One question which Justice Stafford invited counsel to discuss is whether the indictment bound the government to the legal theory that Fall held legal authority to handle the disputed oil leases. The defense in a demurrer has contended that Fall was empowered only to award the leases and that execution of the contracts devolved upon the Secretary of the Navy, then Edwin Denby.

# PEGGY DENIES IT'S THE BUNK

[EXCLUSIVE DISPATCH]

CHICAGO, Jan. 5.—"Is marriage the bunk? Why, what an absurd question. Well, now, after I've been married so many times myself, how could I say such a thing. I'd do it all over again, any time."

Thus stateth Peggy Hopkins-Joyce-Countess Morner, as she alighted from a California train today. Swathed in a luxurious white fitch coat, yellow scarf and small black velvet hat, Peggy radiated amiability and philosophy about husbands and, incidentally, about woman's independence.

"Yellow is my favorite color," said Peggy, whose ample tresses are of that hue. "It's a color that indicates jealousy, but I've never been jealous yet. I probably will be some day, though I've heard that everyone is, some time."

"Perhaps it is because you've never been in love that you've escaped the pangs of the green-eyed monster," it was suggested.

"Oh, yes, I've been in love: Lots of times. Really, quite often."

# SHOOTER OF TRIO DIES

## Bay City Apartment-house Man Victim of Self-Inflicted Wounds

[BY A. P. NIGHT WIRE]

SAN FRANCISCO, Jan. 5.—John Hitchcock, apartment-house owner, who shot and wounded Henry Gutterson, an architect, Angelo Hewetson, a draftsman, and Clarence Moore, a contractor, and then turned the pistol on himself in his office on November 24, last, died today. He had been operated on recently in an attempt to save his life.

Hitchcock's three victims recovered. The shooting was due to differences over alterations on an apartment-house by Hitchcock.


# Postpone Your Funeral!

Olive Ann Alcorn the famous artist's model whose amazing article "How I Cured Spinal Curvature" appears in the January issue.

MOST people think that we die but once. But we endure many deaths during life. Some individuals are little more than walking corpses. They merely exist! They don't live! They "keep going" but that is about all. Many men begin to die at twenty-five or even younger. Slowly but surely death takes them.

And it comes in the form of a great human tragedy. It brings the death of the Spirit of Youth.

God help the man or woman who is caught in the toils of this tragedy. Then we can truthfully say "all is over but the funeral." Youth with its joys and delights! Who can measure the immensity of its power and possibilities? We are but little more than human husks when the light of the spirit of youth goes out.

No more ecstasies! The throbbing delights of life are passed and gone.

And paralleling this dire loss comes the death of enthusiasm. And what can we do without the zest and inspiration and stimulus that comes with this mighty power?

Everything of importance in life is due to the enthusiasm that has fired some human soul. Without enthusiasm there can be no ambition. They might be termed twin powers—ambition and enthusiasm—neither can live without the other. Therefore when enthusiasm dies ambition also passes into eternal sleep.

The best part of us dies when the ambition and enthusiasm of youth leaves us. Self-reliance, dependability, integrity, all finally follow to their last resting place. Honesty then has but little meaning. Your will is vacillating. With lustreless eyes you begin and end each day. Life has no meaning—no purpose, no worthwhile end—for you.

Do not ever say that we die but once or even that we are born but once. There are many things born within us many years after we have obtained our physical growth. This is figuratively as well as physiologically true. Minute cells that make up our organism are continually coming and going. Dead cells are carried off more speedily if the body is active. They stagnate and accumulate and make us but little better than a walking cemetery if we are lazy, indifferent and careless.

While you are living, make a good job of it. LIVE in every sense of the word. See that the forces of life are throbbing with the elements of superb vitality to your very finger tips.

You cannot stand still. You must go forward or backward. If you are not living you are dying. If your body is carrying around a heavy load of dead cells due to muscular inactivity, dissipation, overeating, etc.—you are dying every day.

And funeral services ought to be held frequently, at least by yourself, to bemoan the loss of character, enthusiasm, loyalty and many other good things that pass out of your life.

What are you doing to postpone your funeral? Ask yourself this question right now. And unless you are thoroughly satisfied with the answer you can truthfully make, stop at the nearest newsstand and ask for the PHYSICAL CULTURE MAGAZINE.

## How I Banished Sleeplessness

If you are bothered with insomnia, learn what can be accomplished in curing this particular ailment through a system of exercises clearly presented in an article entitled "Don't Lie Awake Nights—Try These Exercises." These exercises take the kinks out of the spine, relieve the nerves, and induce restful sleep.

They are equally effective in building general vitality which an all-round system of physical culture is guaranteed to produce.

A system of exercises that uses all the muscles of the body without strain or overwork is invaluable to give you the pep, power, and efficiency that is so essential in struggling for worthwhile rewards.

## How Fasting Brought Me Health

A workman fasted and cured himself of a chronic case of catarrh.

Here is a fascinating story of what entire abstinence from food can do in remedying this and other serious complaints.

If you have never learned the value of this extraordinary method of treating disease, which is referred to even in Biblical times, read the astounding experience presented in complete detail in the article "What A Forty-Day Fast Did For Me."

## How I Knocked Out Tuberculosis

George Blake tells how he got the best of tuberculosis through eating real food, taking walks, cultivating cheerfulness, and other methods necessary to cure this menacing disease.

Whether you are suffering with tuberculosis, have a tendency toward it, or just wish knowledge to build vitality, this article will prove of great interest to you.

## How I Fed My Perfect Baby

Milo Hastings, food expert, writes a vividly interesting article on his experience in rearing his three-year old baby. She is a beautiful specimen of babyhood, and much of the information presented in this article will be read with the most intense interest by all those who have children of their own.

Milo Hastings is a food expert of world-wide fame, and what he has to say is always of interest.

## "They Refused Me Life Insurance

So I prepared to live," says Charles Devine, the writer of this splendid article, which shows you in detail the methods in building unusual vitality.

He says that physical culture made him a new man in four months—

And then he got his life insurance policy!

This amazing experience is told in the story of a boyhood chum of Babe Ruth, the celebrated baseball player.

Anyone who is interested in building vitality, whether or not he needs insurance, will find this article of intense interest.

## And Many Other Interesting Features

The above articles give you only a glimpse at the contents of the January issue of PHYSICAL CULTURE Magazine.

Bernarr Macfadden tells you in an editorial why married people outlive those who are single. This subject will be of intense interest to you whether you are married, or otherwise.

The subject of CURBING CRIME is gone into in an interesting article by Jack Cunard. He tells you the real cause of crime clearly, indicates that all criminals are physically defective, that a proper system of physical upbuilding is the solution for curing crime.

Just read over the rest of the contents that follows. You cannot afford to do without this splendid magazine.

Why Don't Schools Teach Students How to Eat?
The Right to Motherhood
The Fraud
"Tomboy"—The Romance of a Physical Culture Girl
The Body Beautiful—Pictorial
"Now I'll Tell One"—Baby Pictorial
"Tell Me What to Eat"
Physical Culture Health Weeks
Eat a Head of Lettuce a Day
Editorials by Our Readers
Living the Physical Culture Life
First Aid to Perplexed Readers
A Forum for P. C. Girls
Questions from Health Seekers

*If you have never read Physical Culture Magazine, the time to start is now. The January issue is on the newsstands.*

*Buy it at your nearest news-stand or USE THIS COUPON*

Macfadden Publications, Inc.
Macfadden Building
1926 Broadway, New York

I am enclosing $1.00. Please enter my name for a six months' introductory subscription to Physical Culture, beginning with your January number. (If you prefer a year's subscription, check here ☐ and enclose $2.50.)

Name______

Address______

JANUARY

# Physical Culture

*Another Great Issue!*

# Valuable pointers about your Will

1. Don't "hide" your Will in your home. Place it with a trust company or in a safe deposit vault.
2. Oftentimes a hidden Will (in case of sudden death) is as good as lost.
3. Don't try to write your own Will. Employ an able lawyer.
4. The making of a Will does not prevent you from selling or incumbering any part of your estate.
5. Never permit one of your heirs to sign as a witness.
6. Don't put off making a Will until it is too late.
7. Appoint this company as your Executor and Trustee and be assured of an honest, efficient administration of your estate.

*Ask for our free booklet.*

*Second Floor* TITLE GUARANTEE BUILDING Broadway at Fifth

TITLE GUARANTEE AND TRUST COMPANY
Title Guarantee Building
*Broadway at Fifth*
Capital and Surplus $5,000,000.00
LOS ANGELES, CALIFORNIA



# NOW ON SALE!

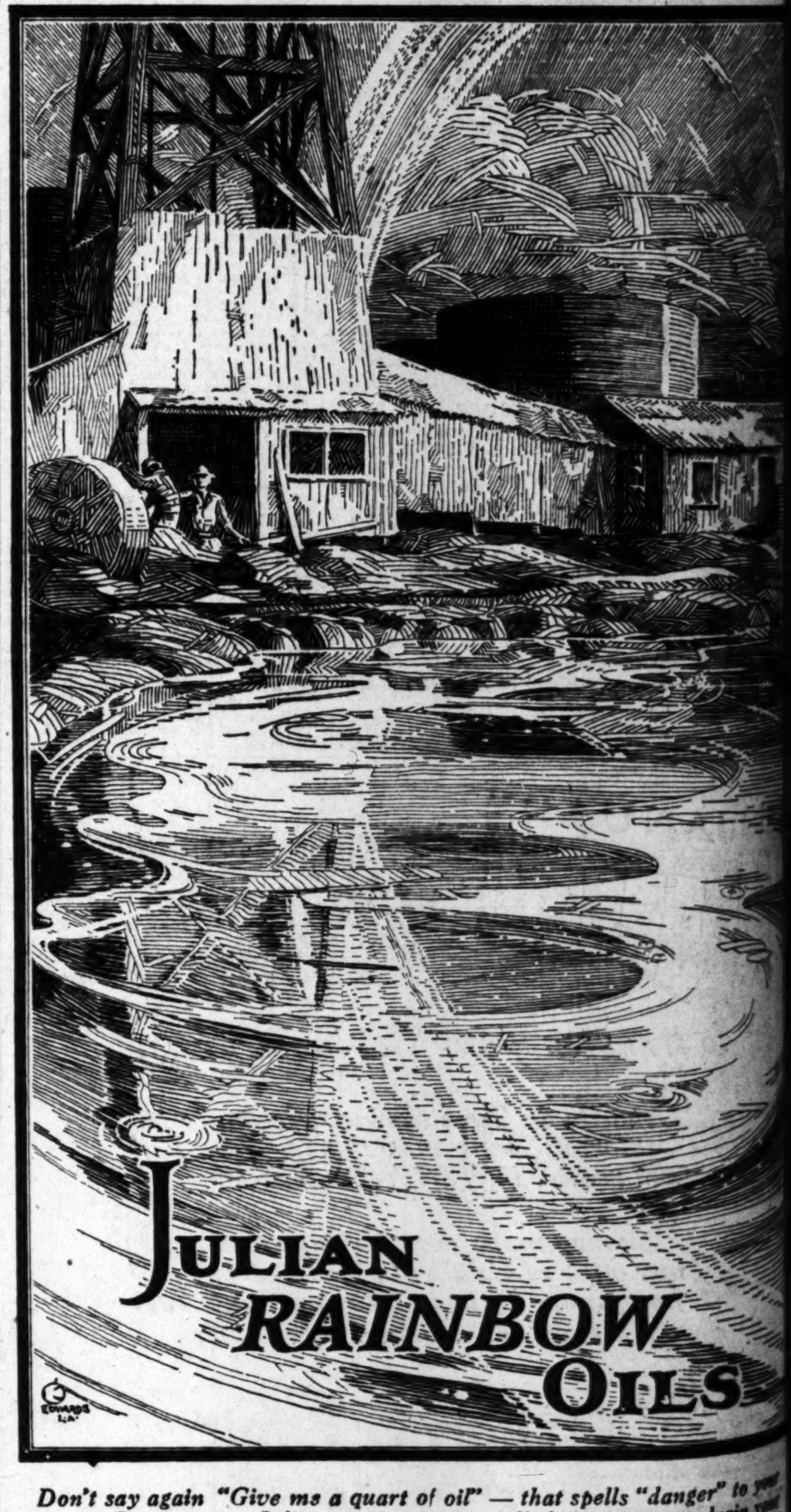


*Don't say again "Give ms a quart of oil" — that spells "danger" to your motor. Drive to any Julian service station, tell the operator to drain your crankcase, then fill it with "Rainbow"—and forget lubricating troubles!*

JANUARY 6, 1926.—[PART I]
...pointers
...our Will
...ur Will in your home,
...mpany or in a safe deposit vault.
...dden Will (in case of
...d as lost.
...e your own Will. Em-
...Will does not prevent
...mbering any part of your estate.
...e of your heirs to sign
...aking a Will until it
...mpany as your Execu-
...assured of an honest, efficient
...our free booklet.
...UARANTEE
...T COMPANY
...ntee Building
...y at Fifth
...S. CALIFORNIA
...SALE!

...OW
...OILS
...that spells "danger" to your
...the operator to drain your
...orget lubricating troubles!

# FINANCIAL

"What Bonds Should You Buy?"

An able discussion of this timely topic, by the Equitable Trust Co. of N. Y., is included in a folder which we have adapted for mailing—without cost or obligation. Send for copy.

Name ..................

Address ..................

Howard G. Rath Company
Established 1910
INVESTMENT SECURITIES
Member L.A. Stock Exchange
[illegible] Pacific Mutual Bldg. Los Angeles
Telephone TRinity 0448.

Oil Stocks Active—

Leading OIL Stocks have again leaped to the forefront on the Stock Exchanges.

ALL OIL STOCKS
BOUGHT—SOLD—QUOTED

Stock Department
Banks, Huntley & Co.
Members Los Angeles Stock Exchange
1212 STOCK EXCHANGE BLDG
Phone METropolitan 4300

Bonds — First — The Pacific Southwest

La Mesa Lemon Grove and Spring Valley Irrigation District
6% Bonds
Due Serially Jan. 1, 1946-65

District adjoins the City of San Diego for a distance of 3 miles on the City's easterly boundary.

Prices to Yield 5.70%

Complete description upon request.

First Securities Company
IDENTICAL IN OWNERSHIP WITH
THE FIRST NATIONAL BANK OF LOS ANGELES
PACIFIC-SOUTHWEST TRUST & SAVINGS BANK
ORDERS MAY BE PLACED AT ANY OFFICE OF THESE BANKS
Pacific-Southwest Bank Bldg.-Los Angeles
Telephone VAndike 2361

TAX EXEMPT SECURITIES
YIELDING ATTRACTIVE RATES!
District Bond Company
SUITE 508
TITLE INSURANCE BLDG.
TELEPHONE
METROPOLITAN
0024

STEVENS PAGE & STERLING
INVESTMENT BONDS

A. M. Clifford
Investment Counselor and Financial Analyst
Serves as an adviser upon Bond or Stock Investments.
"No Securities to Sell"
Booklet describing Service mailed upon request
Stock Exchange Building — Los Angeles

"EVERYTHING FOR BUYERS—BUYERS FOR EVERYTHING"
TIMES WANT ADS

## BANK INCREASES ADVISORY BOARD

*Nine New Members Added to Giannini Branch Here*

*L. M. MacDonald is Elected Chairman of Group*

*Institution Shows Progress in Past Three Years*

Appointment of nine additional members to the advisory board of the Los Angeles branch of the Bank of Italy, all chosen from the directorate of the Bank of America, was announced yesterday by the board of directors of the Bank of Italy in San Francisco, bringing the total membership of the advisory board of the local branch to twenty-eight.

The new members comprise Orra E. Monnette, president of the Bank of America; H. L. Carnahan, attorney; Jay E. Randall, vice-president and trust officer, Bank of America; E. Palmer Tucker, vice-president, Wiley B. Allen Company; J. L. Van Norman, of R. A. Rowan & Co.; G. D. Robertson, G. D. Robertson Company; Robert W. Brydon, president and general manager of Brydon Brothers, harness and saddlery company; Myer Siegel, president Myer Siegel Company, and Dwight Whiting, president of the Whiting Finance Company.

The old members of the board, retained in the enlarged organization, are L. M. MacDonald, W. E. Benz, W. A. Bonynge, Chester Brown, S. A. Bulfinch, J. E. Carr, C. C. Chapman, J. L. Dabbs, P. J. Dreher, D. M. Dorman, Cecil B. De Mille, Secondo Guasti, Sr., George E. Platt, E. B. Rivers, Joseph M. Schenck, Dr. L. R. Sevier, W. H. Snyder, Waller Taylor and James Wood.

### ELECT OFFICERS

Simultaneously with the appointment of new advisory board members, the organization of the board was effected. L. M. MacDonald will be chairman and Orra E. Monnette and P. J. Dreher vice-chairmen.

Mr. MacDonald has made Los Angeles his headquarters for the past three years, coming here from the head office of the Bank of Italy in San Francisco. He has also been closely associated with A. P. Giannini, chairman of the executive committee of the Bank of Italy and the founder of that institution. Mr. MacDonald is president of the Americommercial Corporation, senior vice-president of the Commercial National Trust and Savings Bank, and chairman of the board of the Bank of America.

Those close to Mr. Giannini, and conversant with the policies and operations of the Bank of Italy have looked to Mr. MacDonald as the personal representative of Mr. Giannini in Southern California.

### HONOR MONNETTE

Mr. Monnette, newly elected vice-chairman of the advisory board, is a pioneer in banking and in the commercial life of Los Angeles. He was the organizer of the Bank of America and has been its active president since the bank's inception. He is a director of the Commercial National Trust and Savings Bank and chairman of the board of directors of the Americommercial Corporation.

Mr. Dreher, the other newly appointed vice-chairman, of the advisory board, is also a member of the board of directors of the Bank of Italy, with headquarters in San Francisco. He was the founder and for many years the president of the California Fruit Growers' Exchange.

H. R. Coulter, manager of the Los Angeles branch of the Bank of Italy, reports marked progress here, the normal deposits of the branch having nearly doubled since it was established as Southern California headquarters three years ago. At the close of business December 31, last, total deposits of the Los Angeles branches alone were in excess of $60,000,000. Total assets of the Bank of Italy, in its combined statement covering the ninety-eight branches throughout the State, are in excess of $422,000,000.

## BUILDING PERMITS

Permits issued yesterday and valued at more than $3000 follow:

DWELLINGS

N. MILTON AVE., 149-51; 14 rms., 34x63; A. Bowman, 540 N. Genesa St., own.-bldr..$12,000
MONTCLAIR ST., 3840-42; 12 rms., 24x42; L. Stanels, 2210 6th Ave., own. and bldr...$5500
MARYLAND DR., 6320; 7 rms., 37x53; I. Cole, 313 Story Bldg., own.; D. Messinger, 7210 Taft Bldg., Hollywood, bldr..........$6500
HARPER AVE., 360; 5 rms., 38x52; Newblom & Beach, 4527 Melbourne Ave., own.-bldr.$3000
W. 89TH ST., 414; 5 rms., 22x36; C. Hopp, 227 W. 91st St., own. and bldr..........$3000
WARING ST., 7212; 5 rms., 35x35; H. Stirk, 1109 Ingraham St., own. and bldr..........$3000
FORMOSA ST., 751; 6 rms., 35x40; H. Stirk, 1109 Ingraham St., own. and bldr......$3500
REVERE AVE., 3870; 5 rms., 28x35; J. Schwartz, 1350 W. 27th St., own.; B. Kenoffel, 9775 Benndo, bldr..........$3000
N. DETROIT ST., 455; 6 rms., 37x53; G. Peetz, 817 N. Sycamore St., own. and bldr....$4700
LAUREL AVE., 404; 6 rms., 37x61; W. Bowers, 459 Laurel Ave., own. and bldr..........$6000

COMMERCIAL

OREGON ST., 3029; school, 195x61; Board of Education of Los Angeles, 1425 South San Pedro St., own. and bldr..........$90,000
S. VERMONT AVE., 3713-15; store, 2 rms., 36x50; C. Newman, 1141 W. 21st St., own.; B. Hoyt, box 362, Beverly Hills, bldr......$3800
W. 12TH ST., 1216; gymnasium, 4 rms.; L. A. City School District, Chamber of Commerce, Bldg., own. and bldr.

## MARKET INDEX

The following index will be found convenient for quickly locating market information in this issue of The Times:

| | Page |
|---|---|
| Bond quotations | 13 |
| Business news | 11 |
| Building permits | 11 |
| Citrus fruits | 15 |
| California dried fruits | 13 |
| Cotton | 11 |
| Eggs, poultry (butter and eggs) | 15 |
| Foreign exchange (money) | 15 |
| Grains | 15 |
| Live stock | 17 |
| Metal market | 15 |
| Money, exchange | 15 |
| Produce, Los Angeles | 15 |
| STOCKS— | |
| Boston copper | 13 |
| Chicago | 13 |
| New York | 17 |
| New York oils | 13 |
| New York (curb) | 14 |
| Stocks and bonds in San Francisco | 17 |
| Salt Lake | 15 |

## SENATE ENTERS BANK FIGHT

*Sweeping Investigation of Methods May Follow King Resolution; Branch Partisans Expect Benefits*

BY EARLE E. CROWE

Possibilities of a nation-wide investigation of the banking system, and particularly of branch banking and the causes of bank failures, are predicted by Los Angeles bankers as a result of the resolution introduced in the Senate on Monday by Senator King of Utah. The Federal Reserve System also may be drawn into the affair in connection with the two amendments to the Federal Reserve Act introduced by the Utah Senator.

While details of the resolution and the amendments have not been received here, some of Los Angeles bankers are under the impression that emphasis in the investigation will be placed on the causes of bank failures and operation of branch banks. Study of branch banking and presentation of evidence on both sides is especially desired by the California branch bankers, who believe that the facts revealed will place the chain-system plan in a favorable light before the public.

### FAILURES GROW

Searching examination into the causes of bank failures is also expected to gain friends for the branch bankers. In the last four years, statistics show that more than 2000 banks have failed in the United States. Most of them are the smaller banks in the sparsely settled or in the one-crop regions. In 1925, the failures totaled approximately 600, and in the previous year were 700. The statistical experts estimate that two banks fail in the United States for every working day in the year.

Such an alarming state of affairs is the cause of considerable uneasiness among bankers, and they hope to learn the reason through the sweeping investigation proposed by Senator King.

Both the resolution and the amendments are part of the controversy centering around the McFadden banking bill now before the House of Representatives. This bill seeks to restrict the activities of State branch-banking systems by providing that members of the Federal Reserve System cannot establish branches outside of the city of the head office. The bill also permits national banks to establish branch offices within the charter limits of the head-office city.

In opposing the McFadden bill, State branch bankers have charged that the Comptroller of Currency, who is an ex-officio member of the Federal Reserve Board, is working against the State banks. The comptroller has publicly supported the bill and the clauses providing for delimitation of branch activities by State banks. The comptroller's support, so the State bankers assert, gives the erroneous impression that the Federal Reserve Board is sponsoring the bill. As yet, the Federal Reserve Board officially has not stated its position.

### REPRESENTATION ASKED

Senator King's proposed amendments, it is reasoned here, are intended to correct this situation. One amendment provides for the removal of the comptroller from the Federal Reserve Board, or an increase in the membership in the board, and the election of a State banker to fill the new position. Through these methods, the State bankers hope to obtain proper representation on the board or deprive the national banks from representation.

Action on the resolution and the amendments is expected in the Senate within a few days. If the resolution calling for an investigation of the banking system is adopted, it is expected that the bankers and the general public will have an interesting fund of information placed before them of banking methods in the United States, and the weaknesses and virtues of the existing systems. Whatever happens to the resolution or the amendments, some hectic scenes are predicted when the hearings on the McFadden bill are held.

## HOSPITAL MORTGAGES ON MARKET

*Bonds of Bakersfield Catholic Institution Offered Today*

An issue of $250,000 Mercy Hospital of Bakersfield first mortgage 6½ per cent serial gold bonds, series "A," due serially 1929 to 1940, inclusive, will be offered today by G. Brashears & Co. at 100 and interest, yielding 6½ per cent. The bonds are dated December 1, 1925, and are the first of an authorized issue of $400,000.

Mercy Hospital of Bakersfield was incorporated in 1913 as a benevolent religious corporation. It is operated by the Sisters of Mercy, who have successfully operated similar institutions for approximately eighty years. They now have hospitals in fifty-four cities in the United States. The California-Arizona province of this order owns hospitals in San Francisco, San Diego, Bakersfield, Oxnard and Modesto, and in Phoenix, Prescott and Nogales, Ariz. The membership of the order numbers more than 7000.

The bonds will be secured by a first mortgage on all of the buildings, property and equipment of Mercy Hospital of Bakersfield, Inc., having a total value, including the cost of the new additionfl of $424,700. The Sisters of Mercy, who operate this hospital, have a perfect record of meeting their obligations, according to the brokers.

The proceeds derived from this issue of bonds will be used to erect a new fifty-bed Class-"A" four-story wing to be added to the present building, giving the hospital a capacity of 100 beds and also to retire a small mortgage.

Mercy Hospital is described as the only modern complete hospital, with the exception of the County Hospital, in Kern county, which it serves as a whole. The demands upon its have increased to a point where the additional capacity has become a necessity.

## COFFEE MARKET

[Furnished by E. F. Hutton & Co.]

| | Open | High | Low | Close |
|---|---|---|---|---|
| January | ..... | ..... | ..... | 17.25 |
| March | 17.55 | 17.57 | 17.25 | 17.40 |
| May | 17.40 | 17.45 | 17.20 | 17.34 |
| July | 17.18 | 17.20 | 17.00 | 17.10 |
| September | 16.75 | 16.87 | 16.55 | 16.65 |
| December | 16.14 | 16.66 | 16.40 | 16.50@16.53 |

Sales, 58,000 bags.

## DEPOSITS EXCEED BILLION

*Record Figure Established by Thirty-three State and National Banks; Loans Also Grow*

Testifying to the fundamental soundness of business in Los Angeles and the Pacific Southwest and the steady accumulation of money in this region, total deposits of the thirty-three State and national banks within the city limits established a new high record as of December 31, last, at $1,046,436,467.16. This is the first time in the history of Los Angeles that total deposits have exceeded the billion-dollar mark, and represents an increase of $67,623,495.17, or 7 per cent over total deposits on September 28, last, and $107,935,018.05, or 11 per cent, over December 31, 1924.

These figures were compiled in response to calls for the condition of the banks issued by the Comptroller of Currency and the State Superintendent of Banks. The report of conditions of the national banks was published Sunday.

The comparison of the total of loans and investments of the combined banks with September 28, last, a substantial increase in this department. Total loans and investments on December 31, last, aggregated $839,442,461.36, as compared with $804,505,754.93 on September 28, last, and $732,789,711.34 on December 31, 1924.

### CASH INCREASES

Available cash in the thirty-three banks of Los Angeles on December 31, last, totaled $234,248,851.80, as compared with $198,549,146.22 on September 28, last, and $223,179,049.97 on December 31, 1924.

Of the $1,046,436,467.16 total deposits, State banks have $757,011,418.40, and national banks $289,425,048.76. Of the $839,442,461.36 total loans and investments, State banks have $636,149,069.64 and national banks $203,293,391.72. State banks have $153,192,145.32 in available cash and national banks $81,056,706.48.

Noteworthy among the achievements of the past three months is the fact that of the thirty-three State and national banks in the city, all but eight showed an increase in deposits on December 31, over the previous call on September 28. Fourteen of the twenty-one State banks and eleven of the twelve national institutions registered gains during the period.

### SECURITY LEADS

The Security Trust and Savings Bank and the Pacific-Southwest Trust and Savings Bank continue to lead the State institutions in the order named. The Bank of Italy moved up from fifth to third place in point of deposits. The Hellman Commercial Trust and Savings Bank dropped back from third to fourth and the California Bank from fourth to fifth. The Federal Trust and Savings Bank of Hollywood, with an increase of more than 72 per cent in deposits in three months, moved up from eleventh to ninth place in the list of State institutions. The West Side State Bank advanced from fourteenth to thirteenth position and the West Adams State Bank from seventeenth to fifteenth place.

In the substantial margin of total deposits over total loans and investments is a pertinent index of the strength of the Los Angeles banks. It is evident that the banks are in a position to easily handle financing arising from normal growth in the industries, in commerce and in agriculture.

### COMPARISON SHOWN

Conditions of the State banks of Los Angeles as of December 31, last, with comparisons, follow:

| | Deposits. | Loans and Investments. | Available Cash. |
|---|---|---|---|
| Security Trust and Savings | $222,315,315.43 | $196,868,726.71 | $ 33,853,996.52 |
| Pacific-Southwest | 189,348,926.69 | 165,363,856.66 | 32,800,040.25 |
| Bank of Italy (Los Angeles branches) | 85,367,458.91 | 50,102,720.22 | 38,457,577.09 |
| Hellman Commercial Trust | 82,712,763.71 | 66,053,909.96 | 19,937,783.18 |
| California Bank | 78,611,680.63 | 68,535,743.05 | 12,414,200.54 |
| Citizens' Trust and Savings | 51,840,737.44 | 45,721,392.62 | 8,906,938.31 |
| Bank of America | 16,996,024.06 | 15,832,905.88 | 2,076,852.52 |
| Union Bank and Trust | 15,415,193.84 | 14,519,868.20 | 2,880,684.64 |
| Federal Trust and Savings of Hollywood | 3,314,150.47 | 2,667,401.78 | 1,088,673.63 |
| Bank of San Pedro | 5,223,547.84 | 3,041,390.34 | 360,975.71 |
| Citizens' State of Sawtelle | 2,267,231.93 | 2,084,141.49 | 322,527.06 |
| Central Commercial and Savings | 1,295,717.53 | 1,528,709.18 | 166,700.18 |
| West Side State | 693,364.16 | 666,172.58 | 137,050.11 |
| Harbor Commercial and Savings | 675,290.15 | 673,682.28 | 74,618.83 |
| West Adams State | 611,930.01 | 572,061.81 | 57,515.07 |
| Yokohama Specie Bank, Ltd. | 548,447.50 | 96,938.88 | 128,789.03 |
| York Boulevard State | 529,352.80 | 476,728.08 | 67,179.06 |
| Seaboard Commercial and Savings of Wilmington | 524,745.98 | 278,727.13 | 193,031.03 |
| Hollywood State | 490,105.78 | 383,821.21 | 108,803.57 |
| Arroyo Seco State | 483,157.45 | 451,423.15 | 67,329.09 |
| Manchester-Moneta Avenue State | 246,217.57 | 216,768.50 | 57,425.90 |
| Totals | $757,011,418.40 | $636,149,069.64 | $153,192,145.32 |
| September 28, 1925 | 706,358,228.73 | 600,355,384.27 | 128,630,027.90 |
| December 31, 1924 | 670,634,566.47 | 567,816,475.66 | 141,112,305.89 |

New Offering

$4,000,000

Los Angeles City School and High School District

5% Bonds

Dated: August 1, 1924 — Denomination $1,000

Principal and semi-annual interest (February and August 1st) payable at the office of the County Treasurer, Los Angeles, California, and at Kountze Bros., New York City, at the option of the holder.

FINANCIAL STATEMENT
(As officially reported)

| | Elementary School District | High School District |
|---|---|---|
| Assessed Valuation—1925 | $1,610,397,160. | $1,648,124,865. |
| Bonded Debt (incl. this issue) | 31,900,050. | 21,164,000. |
| Population (estimated) | 1,100,000 | 1,120,000 |
| Area Square miles | 641.26 | 944.75 |

MATURITIES AND PRICES

| | | |
|---|---|---|
| $150,000 | August 1, 1926 | 4.10% |
| 150,000 | August 1, 1927 | 4.20% |
| 100,000 | August 1, 1928 | 4.30% |
| 100,000 | August 1, 1929 | 4.35% |
| 100,000 | August 1, 1930 to 1931 | 4.40% |
| 100,000 | August 1, 1932 to 1934 | 4.50% |
| 100,000 | August 1, 1935 to 1964 | 4.55% |

TAX EXEMPT IN CALIFORNIA AND EXEMPT FROM ALL FEDERAL INCOME TAXES

Subject to the approving legal opinion of Messrs. O'Melveny, Millikin, Tuller & Macneil of Los Angeles.

The Los Angeles School and High School Districts include the entire City of Los Angeles and some adjacent territory. This offering consists of $2,000,000 High School District and $2,000,000 Elementary School District bonds, maturing $150,000 August 1, 1926 and 1927, and $100,000 each year from August 1, 1928 to 1964, inclusive. The ratio of bonded indebtedness to assessed valuation is less than 2%.

R. H. Moulton & Company

Security Company — Blyth, Witter & Co.
First Securities Company — Anglo California Trust Co.
Wm. R. Staats Company — H. S. Boone & Co.

The above information has been obtained from sources considered as reliable, and while not guaranteed by us is believed to be accurate.

January 1926.

## PRICES FOR COTTON OFF IN TRADING

*Profit-Taking and Hedge Selling Brings Decline; Rally Halts Slump*

[EXCLUSIVE DISPATCH]

NEW YORK, Jan. 5.—The cotton market reacted from yesterday's good advance, which had shown a maximum rise of 35 to 40 points from Thursday's closing quotations on, profit-taking and fresh hedge selling. The latter appeared first on the Liverpool markets, where futures declined the equivalent of between 15 to 20 of our points before trading began here.

Scattered pressure of profit-taking and some hedge selling here occurred from the opening. It started prices about 10 points lower from the active trading months and before the end of the forenoon the general list showed losses of 30 to 35 points from yesterday's closing quotations. This brought January contracts down to 19.90 cents; March, 19.70; May, 19.34; July, 18.83, and October of the next crop 18 1-8 cents.

A rally in the afternoon of about 10 points from those quotations was mainly due to some fresh trade buying and covering of shorts. The Liverpool contract market closed barely steady at net declines of 7 to 9 of their points against the advance of 30 to 60 due.

Today's export clearances were 41,215 bales including 27,157 to England, 4156 to France, 7519 to the continent and 2383 to Mexico. This makes the total exports from August 1 to date, 4,763,000 bales against 4,624,000 the same time last year.

[Furnished by A. A. Housman & Co., 515 West Sixth street.]

### Range of Prices

NEW YORK

| | Open. | High. | Low. | Close. |
|---|---|---|---|---|
| January | 20.12 | 20.15 | 19.80 | 19.91 |
| March | 19.95 | 19.97 | 19.69 | 19.71@19.74 |
| May | 19.56 | 19.58 | 19.28 | 19.30@19.32 |
| July | 19.07 | 19.08 | 18.82 | 18.86@18.88 |
| October | 18.37 | 18.40 | 18.12 | 18.17@18.19 |
| December | 18.33 | 18.33 | 18.01 | 18.01 |

NEW ORLEANS

| | Open. | High. | Low. | Close. |
|---|---|---|---|---|
| January | 19.97 | 19.97 | 19.67 | 19.67@19.71 |
| March | 19.42 | 19.43 | 19.15 | 19.20@19.22 |
| May | 19.00 | 19.01 | 18.76 | 18.80@18.81 |
| July | 18.63 | 18.63 | 18.43 | 18.48 |
| October | 17.85 | 17.86 | 17.64 | 17.70@17.71 |

SPOT PRICES

[BY A. P. NIGHT WIRE]

NEW YORK, Jan. 5.—Cotton, spot, quiet; middling, 20.40.

### Cottonseed Oil

[EXCLUSIVE DISPATCH]

NEW YORK, Jan. 5.—Cottonseed oil:

| | Close. | Previous close. |
|---|---|---|
| January | 10.99@11.00 | 10.95@10.96 |
| February | 10.80@10.95 | 10.75@11.00 |
| March | 10.83@10.84 | 10.78 |
| April | 10.90@10.92 | 10.80@10.90 |
| May | 11.01@11.03 | 10.96@10.98 |
| June | 11.06@11.12 | 11.02@11.10 |
| July | 11.20@11.19 | 11.17@11.19 |
| August | 11.25@11.30 | |
| Spot | 11.00 | 11.00 |

*American Bankers' Association Journal, under the heading of Mortgage Bonds said recently: "A properly secured real estate mortgage takes rank with the soundest of investments for savings, as proven by the long experience of Banks and loaning associations throughout the years."*

**First Mortgage Real Estate Bonds**

The following selections from our current list of offerings are secured by a First Mortgage on properties **owned in fee,** can be had in convenient denominations and maturities, and are exempt from California property taxes. The Normal Federal Income Tax up to 2% is paid in every case.

**Arnold Terminal Properties First Mtge. 6½% Bonds**
Secured by 3½ acres of valuable income-producing property fronting on 4 streets, leased to such concerns as Western Electric Co., Riverside Portland Cement Co., and others.
*Due 1945—Yielding 6.50%*

**Central Mfg. District, Inc. First Mtge. 6½% Bonds**
An industrial city of 238 acres, located 4 miles from the downtown section. Appraised at $6,700,000 or over twice the amount of these bonds. Backed by the Chicago Union Stock Yards "interests."
*Due 1930-39—Yielding 6.50%*

**The Annandale Corporation First Mtge. 6½% Bonds**
Secured by property adjoining Pasadena appraised at 3 times amount of this Bond issue with an unconditional guarantee by well-known business men as additional security.
*Due 1939—Yielding 6.50%*

**Auditorium Realty Company First Mtge. 6½% Bonds**
Property at N.W. corner of Fifth and Olive opposite Biltmore Hotel. Frontage of ½ block on Fifth. Net earnings at rate of $47,750 yearly. Maximum interest charges $29,250 yearly.
*Due 1942—Yielding 6.50%*

**Earl Fruit Company First Mtge. 6½% Bonds**
Company in successful operation for 35 years. Covers every phase of the fruit business. About $3000 of assets behind each $1000 bond. Net earnings average over 3 times interest for past 5 years.
*Due 1938—Yielding 6.80%*

**Hotel St. James Company First Mtge. 7% Bonds**
Property comprises 12-story steel and reinforced concrete hotel building in business district of San Diego. Net Earnings every year past 3 years have been over twice bond interest charges.
*Due 1940—Yielding 7.00%*

*The above are merely a few selections. Complete list of offerings upon request.*

HUNTER, DULIN & CO.
GOVERNMENT, MUNICIPAL AND CORPORATION BONDS
NINTH FLOOR, 629 SOUTH SPRING STREET
PHONE MAIN 6801
LOS ANGELES
SAN FRANCISCO — SAN DIEGO — PASADENA — HOLLYWOOD
Private Wire Service to All Markets

FIRST MORTGAGES · BONDS · INSURANCE
Investments Suitable for Banks, Trust Funds and Individuals
Established 1900
The JOHN M. C. MARBLE COMPANY
Capital Paid in . . . $500,000.00
Second Floor Stock Exchange Bldg., Los Angeles, California

BONDS—MORTGAGES—INSURANCE
Major Financing—$400,000.00 and upwards at 6% interest.
Suitable Investments for Individuals, Trust Estates and Banks.
LEONARDS & COMPANY
Inquiries and Correspondence Invited.
728 South Spring Street, Los Angeles — Founded 1915

STORES
At Bargain Rates
Olive St., Bet. 9th & 10th
We have six stores priced far below present prices. Our representative, Mr. Flynn, will be at 924 South Olive Street, daily between 9 a.m. and 5 p.m. to display premises.
ARTHUR E. McDEVITT
REALTOR
731 H. W. Hellman Bldg.
VAndike 3808

SOLVING YOUR INVESTMENT PROBLEMS

The first of the year brings to many investors the problem of selecting desirable securities for the investment of January funds. This problem is essentially an individual one An attractive investment for one man may be entirely unsuited for another.

CALIFORNIA COMPANY is assisting a steadily increasing number of Southern California investors in the choice of sound securities especially adapted to individual needs. We invite you too, to make use of our training and experience in the selection and care of your investments.

California Company BONDS
626 So. Spring St. Los Angeles.
Pasadena Redlands San Diego Long Beach

BOND & GOODWIN & TUCKER Inc. Sound Securities — List of offerings upon request — Title Insurance Bldg. LOS ANGELES

WM. R. STAATS CO. Established 1887 TRinity 6861 BONDS
640 So. Spring St. Los Angeles. Orders executed in Listed Securities
SAN FRANCISCO SAN DIEGO PASADENA

FRICK, MARTIN & COMPANY
INVESTMENT SECURITIES
647 South Spring Street Phone TRinity 4911

J. J. Doran J. J. DORAN CO. D. G. Grant
INVESTMENT SECURITIES Members Los Angeles Stock Exchange
305-6 CITIZENS NAT. BANK BLDG. Tel. TRinity 1896

Merrill, Lynch & Company
MEMBERS NEW YORK, CHICAGO, DETROIT, CLEVELAND STOCK EXCHANGES
437-438 I. N. VAN NUYS BLDG. PHONE TRinity 6611.


# GAS FIRM PLANS NEW BOND ISSUE

*Local Company Seeks Approval of Stockholders*

*New Financing Would Provide for More Expansion*

*Liens to be Issued and Sold When Funds Are Needed*

For the purpose of passing upon the proposed increase in the bonded indebtedness of the Los Angeles Gas and Electric Corporation from $75,000,000 to $150,000,000, a special meeting of the stockholders will be held today at the corporation's offices in this city, according to a statement made yesterday by W. E. Houghton, comptroller.

The reason for the new bond issue and what it is intended to provide for is explained in the following statement of Mr. Houghton:

"This corporation in common with the public utilities of the country in general, and of Southern California in particular, has had to expand tremendously during the past few years in order to supply the increased demands for its gas and electric service, due largely to the growth in population.

GROWTH TRACED

"This great expansion may be briefly summarized in the statement that during the five-year period ending with 1925, the total number of gas and electric meters connected to the corporation's system has more than doubled, with a corresponding or even greater increase in plant equipment generally, the financing of which plant additions has required the sale of the corporation's preferred stock to the amount of over $19,000,000, and an increase of over $36,000,000 in its bonds outstanding in the hands of the public.

"The total amount of bonds so outstanding at the present time is a little more than $45,000,000 in comparison with the maximum of $75,000,000 permissible under the existing general and refunding mortgage. However, on account of certain limitations in such mortgage and other practical considerations, it has been decided to issue no further bonds thereunder, but instead to ask the stockholders to authorize a new issue of bonds up to a total of $150,000,000 including those already issued, such new bonds to be issued under a new mortgage, the scope of which will be designed to so far as possible meet all requirements of the future.

"It is intended to sell the new bonds at such times and in such amounts as may be necessary to pay in part for plant additions which the corporation may be required to make, to keep pace with the future growth of this community and maintain its position in the forefront of progressive institutions.

"The new bonds, like those issued under the existing mortgage, may be issued and sold from time to time only after authorization by the Railroad Commission of California, and the investment of the proceeds is also under the supervision of that body; such supervision, together with the restrictive provisions of the mortgage enforceable by the trustees thereunder, insuring the investment of the bond proceeds in plant additions."

## MARKET AVERAGES

[EXCLUSIVE DISPATCH]

NEW YORK, Jan. 5.—Today's stock range, as compiled by the New York Times:

| | High | Low | Close | Net Change |
|---|---|---|---|---|
| 25 railroads.. | 94.27 | 93.11 | 93.69 | + .05 |
| 25 industrials. | 182.25 | 180.40 | 180.45 | —1.17 |
| 50 stocks..... | 138.26 | 136.75 | 137.32 | — .57 |

BONDS

| | | Net change Day | Month | Year |
|---|---|---|---|---|
| 40 issues... | 85.65 | + .13 | + .80 | +3.42 |

Yearly range fifty stocks:

| | | | | |
|---|---|---|---|---|
| *1926 | 138.90 | | 136.75 | Jan. |
| 1925 | 138.21 | Dec. | 101.18 | Mar. |
| 1924 | 107.23 | Dec. | 82.26 | Apr |
| 1923 | 92.52 | Mar. | 77.15 | Oct. |
| 1922 | 93.06 | Oct. | 66.21 | Jan. |
| 1921 | 73.13 | May | 58.35 | June |
| 1920 | 94.07 | Apr. | 62.70 | Dec. |
| 1919 | 99.59 | Nov. | 60.73 | Jan. |
| 1918 | 80.16 | Nov. | 64.12 | Jan. |
| 1917 | 96.46 | Jan. | 57.47 | Dec. |
| 1916 | 101.51 | Nov. | 80.91 | Apr |
| 1915 | 94.13 | Oct. | 58.90 | Feb. |
| 1914 | 73.30 | Jan. | 54.47 | Dec. |
| 1913 | 79.25 | Jan. | 68.06 | June |

*High for year.

## London Daily Radio

BY ARTHUR W. KIDDY

BY WIRELESS—EXCLUSIVE DISPATCH

[Copyright, 1926, New York Evening Post, Inc.]

LONDON, Jan. 5.—In quiet trading today, oil and investment shares held steady amid reactions in other markets.

Rubber shares were easier, despite the able article of Sir Robert Horne and its friendly reception in the United States.

Sterling was inclined to droop. While the bank may get some gold soon it is believed it will be chiefly metal consigned by the South African Reserve Bank.

The London Times says reports from Copenhagen indicate that in furtherance of operations of the exchange bill, adopted by the Danish Parliament last year, representatives of the Danish National Bank are about to negotiate with English and American bankers regarding credits obtained by Denmark for the purpose of stabilizing its exchange.

It is proposed, according to reports, to substitute a credit of £3,000,000 for the existing English credit of £2,700,000, and it is hoped also that a renewal of the American credit can be arranged for an equivalent of £2,300,000.

The Times has a scathing article on the Russian wheat estimates, suggesting that in the figures of the surplus of Russian wheat for export there is indication of an appalling tragedy in the shape of diminished population.

# EASING UP OF MONEY RATE SEEN

*Moody Says End of Week Should Bring Definitely Lower Trend*

Moody's Weekly Review of Financial Conditions in its current issue says in part:

The money market is in a very comfortable position. By the end of the first week of January the year-end financing should be completed and there should be a definite underlying trend toward lower interest rates.

Bond prices may or may not respond to cheaper money, depending upon whether the public demand for bonds increases or diminishes. It is this public demand, rather than interest rates, that controls the bond market, and quite often cheaper money means less profitable trade and smaller demand for bonds.

If, however, trade activity and with it commodity prices decline for a few months, this would necessarily mean the release of working capital from active employment in production and commerce. Thereupon such idle working capital would doubtless seek investment in the bond market and tend to stiffen prices.

Building statistics of an elaborate and active sort appear to indicate that we have already done enough building and general construction work to cover the normal requirements of 1926 and a small part of those of 1927.

# OIL STOCKS SAG; EDISON COMMON UP

*Los Angeles Investment Recovers; Banks Firm and Higher*

Oil stocks sagged on the Los Angeles Stock Exchange yesterday, while public-utility issues showed new strength and moved up generally, led by Los Angeles Gas and Electric preferred and Southern California Edison common.

Los Angeles Gas and Electric preferred opened fractionally higher at 95¾ and closed at that figure with a large number of shares crossing the board. Southern California Edison common opened steady at 128, but in the afternoon session advanced to a close at 130¾, a net gain of 2¾ points with a large turnover. Edison 7 per cent and 6 per cent preferred issues were firm at 110¾ and 98¾, respectively.

Julian Petroleum preferred, the active feature of the oil list, staged a continuous decline from a steady opening at 15¾ to a close at 15. Julian common also was off ¼ point to 4. United Oil declined ⅜ point to 58¼. Union Oil was off ⅝ point to 40⅜, and Union Associates declined ⅜ point to 39. Standard of California declined to 60⅞, and Marine Corporation was 1½ points lower at 1.42. Los Angeles Investment rallied 17 points to a close at 3.25.

Americommercial Corporation was a firm trader at 205, and Bancitaly Corporation closed ½ point lower at 340. California Bank advanced 5 points to 320, and Merchants' National was firm at 295. San Francisco Gold led activity in the mining list with a gain of 1 point to a close at 28 on a large turnover. Oatman United was firm at 5 and Gold Dust rallied 1 point to 7. North Star added ½ point to 2.

## Output of Gasoline and Use Charted

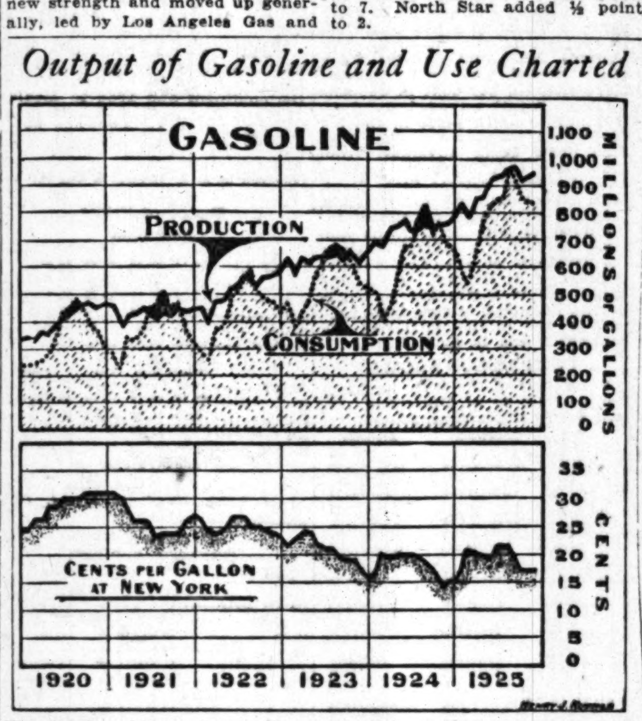


The steady advance in gasoline production in this country to keep pace with increased consumption is revealed in the accompanying chart, which shows that heavy output has checked price advances.


# Buy An Income For 1926 And The Years To Come

OUR JANUARY REINVESTMENT LIST offers you Securities from which, with your January Funds, you can purchase a Satisfactory and Dependable Income. We offer:

CORPORATION BONDS

| | Rate | Due | Price | Approx. Yield |
|---|---|---|---|---|
| Blue Diamond Co. 1st Mtg. | 7s | 1939 | 101 | 6.90% |
| Belding Heminway Co. | 6s | 1936 | 99.75 | 6.00% |
| Conservative Water Co. 1st Mtg. | 6s | 1953 | 99 | 6.10% |
| Feather River Power Co. 1st Mtg. | 6s | 1926-63 | 100 | 6.00% |
| Grauman's Greater Hollywood Theatre, Inc., 1st Mtg. | 6½s | 1928-40 | 100 | 6.50% |
| Los Angeles Gas & Electric Corp. | 5½s | 1949 | Mkt. | 5.50% |
| Miami City Power & Water Co. 1st Mtg. | 7s | 1927 | 101 | 6.30% |
| Miller & Lux, Inc., 1st Mtg. | 6s | 1945 | 100 | 6.00% |
| Miller & Lux, Inc., Secured Notes | 7s | 1935 | 100 | 7.00% |
| National Dairy Products Coll. Notes | 6s | 1940 | 98.50 | 6.15% |
| Ocean Park Realty Corp. 1st Mtg. | 7s | 1926-36 | 101 | 6.85% |
| Owsley Canal Co. 1st Mtg. | 7s | 1937 | 100 | 7.00% |
| San Joaquin Light & Power Corp. | 6s | 1952 | Mkt. | 5.85% |
| San Joaquin Light & Power Corp. | 7s | 1951 | Mkt. | 6.35% |
| Sierra and S. F. Power Co. 2nd Mtg. | 6s | 1949 | Mkt. | 6.80% |
| Southern California Gas Co. 1st & Ref. | 7s | 1951 | Mkt. | 6.35% |
| Ventura Hotel Bldg. 1st Mtg. | 7s | 1927-40 | 101 | 6.90% |
| West Coast Theatres, Inc., Gen. Mtg. | 6½s | 1927-30 | 100 | 6.50% |

GOVERNMENT AND MUNICIPAL BONDS

| | Rate | Due | Price | Approx. Yield |
|---|---|---|---|---|
| Italy (Kingdom of) Ext. S. F. | 7s | 1951 | 94.50 | 7.48% |
| Merced Irrigation District | 6s | 1937-42 | Mkt. | 5.35% |
| Nevada Irrigation District (Calif.) | 5½s | 1936-65 | Mkt. | 5.30% |
| Wurttemberg, Germany (State of) Ext. | 7s | 1926-45 | Mkt. | 6.50-7.65% |

PREFERRED STOCKS

| | | Price | Approx. Yield |
|---|---|---|---|
| American Brown Boveri Elec. Corp. | 7% Preferred | 97 | 7.15% |
| Central & Southwest Utilities Co. | 7% Prior Preferred | 98.50 | 7.10% |
| North American Edison Co. | 6% Preferred | Mkt. | 6.25% |
| Pacific Finance Corp. | 6½% Preferred | 100 | 6.50% |
| San Joaquin Light & Power Corp. | 7% Prior Preferred | Mkt. | 6.85% |

Make Your Selection Now—Call, Write or Phone

Banks, Huntley & Co.
1212 STOCK EXCH. BLDG. Los Angeles TEL. METROPLTN. 4500
LONG BEACH SAN DIEGO SANTA MONICA RIVERSIDE



# January Investment Suggestions

MILLER & LUX INCORPORATED — One of the greatest landholding institutions in the United States. The present value of the properties is conservatively more than $47,000,000 and only $15,000,000 of First Mortgage 6% Bonds and $10,000,000 7% Notes are outstanding. Both the 6% Bonds and the 7% Notes are being sold at 100 and interest.

FEATHER RIVER POWER COMPANY — Is developing its valuable water rights on tributaries to the North Fork of the Feather River. The Great Western Power Company of California has contracted to purchase the output of the Feather River Company's first project. First Mortgage 6% Bonds are selling at 100 and interest, to yield 6%.

SUPERIOR ELEVATOR CORPORATION — Is engaged in the business of elevating, storing and transferring grain from Great Lake steamers to canal boats and railroads. The First Mortgage Twenty-Year 6½% Gold Bonds are legal for Trust Funds in New York and are exempt from California personal property tax up to 4 mills. Price 100 and interest —Yielding 6.50%.

BUILDING BONDS—From time to time our list includes mortgage bonds secured by buildings and land in strategic locations of our largest cities. We make such offerings only after careful examination of values and earning power; and demand strict safeguards in each issue.

Following are a few suggestions:

*Balfour Building*, (San Francisco) First Mortgage 6% bonds at 100 yielding 6%.

*Washington Building* (Tacoma) First Mortgage 6% bonds at 98½ yielding 6.15%.

*Wilson Building* (Fresno) First Mortgage 7% bonds at 102 yielding 6.75%.

*Sun Realty Co.* (Los Angeles) First Mortgage Leasehold 6½% bonds at 100 yielding 6½%.

MUNICIPAL BONDS—For those investors desiring bonds of cities, states, school districts and counties, our Municipal Department maintains a comprehensive and special service.

THE GOODYEAR TIRE AND RUBBER COMPANY —The largest manufacturer of rubber tires in the world and because of aggressive and highly intelligent management has achieved a high place in industrial history. Earnings since 1922 have shown remarkable yearly increases and the Company's splendid financial condition is shown by its present current position of ten to one. This Company's Three-Year 5% Notes are selling at 99¾ and interest, yielding 5.25%.

SOUTHERN CALIFORNIA GAS COMPANY — Serves gas to 38 cities and towns including Los Angeles, San Bernardino, Redlands, Glendale and Riverside. All securities of this Company have elements of unusual strength and the 6% Cumulative Preferred Stock selling at 97 is attractive.

CONTINENTAL GAS AND ELECTRIC CORPORATION — Controls such important companies as the Kansas City Power & Light Co., The Nebraska Gas & Electric Co., Columbus Railway, Power & Light Co. and others. The Secured 6½% Bonds of the Corporation are attractive investments at 101 and interest.

MISSOURI POWER AND LIGHT COMPANY—Owns and operates electric power and light, gas, heating, water, ice and street railway properties in 100 cities and towns in Missouri. The first mortgage 5½% bonds are selling at 98½ and interest yielding 5.60%.

PEIRCE, FAIR & CO.
639 South Spring Street • LOS ANGELES • Tel. MEtropolitan 2886
SAN FRANCISCO • OAKLAND • SAN DIEGO • PORTLAND • SEATTLE • NEW YORK
PASADENA • SPOKANE • STOCKTON • EUREKA
© 1925



# $83,000 JEFFERSON SCHOOL DISTRICT

Los Angeles County

5% BONDS

Dated December 1, 1925 Denomination $1000

Principal and Semi-Annual Interest Payable at the Office of the Treasurer of Los Angeles County. The first year's interest payable in one installment—Dec. 1, 1926.

Tax Exempt in California and Exempt From All Federal Income Taxes
Acceptable as Security for Public Moneys and Postal Savings Deposits
Legal Investment for California Savings Banks

FINANCIAL STATEMENT

| | |
|---|---|
| Assessed Valuation—1925 | $2,703,290.00 |
| Total Bonded Debt, including this issue | 135,000.00 |
| Area (Square Miles) | 1.90 |
| Population Estimated | 8,000 |

The Jefferson School District is located about three miles southwest of the city limits of Los Angeles, adjoining Inglewood. It is strictly a residential community and is traversed by Hawthorne Avenue, a modern paved highway, and by the Los Angeles Street Railway, "5 Line," affording excellent transportation facilities for its residents. The population of the district has practically tripled in the last five years.

| Maturities | Yield |
|---|---|
| 1926-1928 | 4.35% |
| 1929-1935 | 4.40% |
| 1936-1945 | 4.50% |
| 1946-1952 | 4.55% |
| 1953-1963 | 4.60% |

*Legality subject to approval of O'Melveny, Millikin, Tuller & Macneil of Los Angeles.*

R. E. CAMPBELL & CO.
GOVERNMENT, MUNICIPAL AND CORPORATION BONDS
650 S. SPRING STREET PHONE TRinity 4117


## NAVAL STORES

[BY A. P. NIGHT WIRE]

SAVANNAH (Ga.) Jan. 5.—Turpentine firm, 98¾; sales, 30; receipts, 95; shipments, 955; stock, 14,506.

Rosin firm; sales, 266; receipts, 880; shipments, 8286; stock, 83,412.

Quote: B. D. 12.65; E. 12.75; F. 12.80; G. 12.85; H. 12.90; I. 13.60; K. 13.90; M. 14.20; N. 14.60; WG. 14.90; WW. X. 15.10.

## ARIZONA BANK SOLD

Former Vice-President Once Officer in Farmers' State

[EXCLUSIVE DISPATCH]

SCOTTSDALE (Ariz.) Jan. 5.—The sale of the Farmers' State Bank of Scottsdale revives memory that when the bank was organized, in 1920, its vice-president was Thomas R. Marshall, at that time Vice-President of the United States.

The president was William ... sey, Mr. Marshall's father-in-law, now deceased. Scottsdale was the winter residence of the Marshalls and Mrs. Marshall now is spending the winter here with her ...



## BOND QUOTATIONS

Undertone Firm

[BY A. P. NIGHT WIRE]

NEW YORK, Jan. 5.—Relaxation of the tightened money conditions which prevailed at the close of last year, provided a firm undertone for the bond market today, although sporadic profit taking gave it a spotty appearance. Funds, which were withdrawn from the money centers by the banks to strengthen their year-end financial statements, found their way rapidly back to the market today, much of the surplus seeking investment in high-grade bonds.

Although buying power was evident in many sections, it was considered significant that it converged largely on issues which had not participated in recent movements. On the other hand, traders did not neglect the opportunity to unload bonds in which profits had accumulated.

The railroad group maintained its strength relatively better than other divisions. Recessions of a point or so, attributed principally to realizing sales, took place in Delaware and Hudson 5s, Chicago and Alton 3½s, Chicago and Western Indiana 4s, Skelly, Pan American and Sinclair oil convertibles and American Smelting 5s.

Independent exhibitions of strength, however, were given by Virginia-Carolina Chemical issues, in which the gains ran from ... to more than 7 points, St. Paul Railway junior obligations, Louisville and Nashville 4s, and Seaboard 6s. United States Steel 5s advanced almost a point to within a fraction of last year's high mark.

Public offering will be made tomorrow of $5,250,000 Northern Ontario Light & Power Company twenty-year 6 per cent bonds at par and interest.

Several other issues which are being prepared for early market...

Calif... Co...

A wise legisla... public improveme... like in incorporate... (1) they made it... easy terms by pled... nia a continuing se... State has been... throughout the len... of the State.

614 South Sprin...

tions

and the Company's
financial condition
by its present cur-
of ten to one.
mpany's Three-Year
are selling at 99¾
rest, yielding 5.25%

ERN CALIFORNIA
OMPANY — Serves
8 cities and towns
ng Los Angeles, San
no, Redlands, Glen-
Riverside. All secur-
this Company have
of unusual strength
6% Cumulative Pre-
tock selling at 97 is
e.

NENTAL GAS AND
TRIC CORPORA-
- Controls such im-
companies as the
City Power & Light
Nebraska Gas &
Co., Columbus Rail-
er & Light Co. and
The Secured 6½%
the Corporation are
ve investments at
eld of

RI POWER AND
COMPANY—Owns
rates electric power
, gas, heating, water,
treet railway prop-
100 cities and towns
uri. The first mort-
% bonds are selling
and interest yielding

Co.

l. MEtropolitan 2886
SEATTLE • NEW YORK
REKA

L DISTRICT

Denomination $1000

Office of the Treasurer of Los
one Installment—Dec. 1, 1926.

All Federal Income Taxes
d Postal Savings Deposits
Savings Banks

NT
....$2,703,290.00
.... 135,000.00
.... 1.90
.... 8,000

ut three miles southwest
Inglewood. It is strictly
y Hawthorne Avenue,
ngeles Street Railway,
y residents for its residents.
y tripled in the last five

Yield
.35%
.40%
.50%
.55%
.60%

LL & CO.
PORATION BONDS
PHONE TRinity 4117

ory that when the bank was or-
ganized, in 1920, its vice-president
was Thomas R. Marshall of the United
States.
The president was William Kin-
sey. Mr. Marshall's father-in-law,
now deceased. Scottsdale was the
winter residence of the Marshalls,
and Mrs. Marshall now is spending
the winter here with her mother.



## BOND QUOTATIONS

### Undertone Firm

[BY A. P. NIGHT WIRE]

NEW YORK, Jan. 5.—Relaxation of the tightened money conditions which prevailed at the close of last year, provided a firm undertone for the bond market today, although sporadic profit taking gave it a spotty appearance. Funds, which were withdrawn from the money centers by the banks to strengthen their year-end financial statements, found their way rapidly back to the market today, much of the surplus finding investment in high-grade bonds.

Although buying power was evident in many sections, it was considered significant that it converged largely on issues which had not participated in recent movements. On the other hand, traders did not neglect the opportunity to unload bonds in which profits had accumulated.

The railroad group maintained its strength relatively better than other divisions. Recessions of a point or so, attributed principally to realizing sales, took place in Delaware and Hudson 5s, Chicago and Alton 3½s, Chicago and Western Indiana 4s, Skelly, Pan American and Sinclair oil convertibles and American Smelting 5s.

Independent exhibitions of strength, however, were given by the Virginia-Carolina Chemical issues in which the gains ran from 1 to more than 7 points, St. Paul junior obligations, Louisville and Nashville 4s, and Seaboard 6s. United States Steel 5s advanced almost a point to within a fraction of last year's high mark.

Public offering will be made tomorrow of $5,250,000 Northern Ontario Light & Power Company, twenty-year 6 per cent bonds at par and interest.

Several other issues which are being prepared for early marketing include a $10,000,000 bond issue for the Paramount-Broadway Corporation, a subsidiary of the Famous Players-Lasky Corporation, which will be used to finance the construction of new theaters.

Following are yesterday's high, low and closing prices of bonds on the New York Stock Exchange and the total sales of each bond.

UNITED STATES GOVERNMENT BONDS
(Dollars and thirty-seconds of dollars.)

| | (Sales in $1000) | High | Low | Close |
|---|---|---|---|---|
| Liberty 3½s | 61 | 99-22 | 99-19 | 99-20 |
| Do. 1st 4¼s | 82 | 101-24 | 101-21 | 101-23 |
| Do. 2nd 4¼s | 431 | 100-20 | 100-17 | 100-20 |
| Do. 3rd 4¼s | 220 | 100-29 | 100-25 | 100-29 |
| Do. 4th 4¼s | 322 | 102 | 101-29 | 101-30 |
| U. S. Treasury 4s | 4 | 103 | 102-29 | 103 |
| Do. 4¼s | 52 | 106-13 | 106-9 | 106-13 |

FOREIGN

| | (Sales in $1000) | High | Low | Close |
|---|---|---|---|---|
| Anton Jurgen M. Wks. 6s | 29 | 101 | 100¾ | 101 |
| Argentine Govt. 6s, A, '57 | 27 | 96⅞ | 96⅝ | .... |
| Do. 6s, B, '58 | 13 | 96 | 95¾ | .... |
| Do. 6s, '59, ctfs. | 28 | 96¼ | 96 | 96½ |
| Austrian Govt. gtd. loan 7s | 14 | 100⅝ | 100½ | 100⅝ |
| Chinese Govt. Ry. 5s | 3 | 46½ | 46 | .... |
| City of Bordeaux 6s | 2 | 82¾ | .... | .... |
| City of Copenhagen 5½s | 15 | 98⅝ | 98½ | .... |
| City of Gr. Prague 7½s | 25 | 94 | 93⅝ | 94 |
| City of Oslo 6s ctfs., '55 | 2 | 99⅛ | .... | .... |
| City of Rio de Jan. 8s, '46 | 1 | 97⅞ | .... | .... |
| Do. 8s, '47 | 7 | 97¾ | 97⅝ | 97¾ |
| Cmw. Australia 5s, '55 | 29 | 96½ | 96¼ | .... |
| Czechoslovak Rep. 8s, '52 | 9 | 101 | 100⅞ | 101 |
| Department of Seine 7s | 7 | 86⅝ | 86 | 86⅝ |
| Dom. Can. 5½s, notes, '29 | 7 | 102¼ | 102 | 102¼ |
| Do. 5s, '52 | 18 | 103⅛ | 102⅞ | 103 |
| Dutch East Indies 6s, '62 | 18 | 105 | 104⅝ | .... |
| Do. 5½s, '53 | 2 | 102½ | .... | .... |
| French Republic 8s | 38 | 101¼ | 100⅝ | 101 |
| Do. 7½s | 44 | 98 | 97⅝ | .... |
| Do. 7s | 92 | 89½ | 88⅝ | 89 |
| German Ct. Ag. Bk. 7s | 50 | 94⅝ | 94 | 94½ |
| German ext. loan 7s rcts. | 77 | 101⅝ | 101½ | 101⅝ |
| German General Electric 7s | 13 | 95¼ | 95 | 95¼ |
| Gt.C.El.Pr. Japan 7s rcts. | 26 | 91¼ | 91 | 91¼ |
| Greek Govt. 7s | 6 | 88½ | .... | .... |
| Indust. Bank of Japan 6s | 4 | 100 | .... | .... |
| Japanese Govt. 6½s | 54 | 92⅝ | 92½ | 92⅝ |
| Kingdom of Belgium 7s | 27 | 95⅝ | 95½ | 95⅝ |
| Do. 6½s rcts. | 14 | 93½ | 93⅛ | 93½ |
| Do. 6s | 54 | 86⅝ | 86 | 86½ |
| Kingdom of Denmark 6s | 10 | 103 | 102⅝ | .... |
| Kingdom of Hungary 7½s | 1 | 96½ | .... | .... |
| Ks. of Netherlands 6s, '54 | 141 | 104⅞ | 104⅝ | 104⅞ |
| Kingdom of Norway 6s, '44 | 30 | 100⅝ | 100½ | 100⅝ |
| Do. 5½s, '65 | 35 | 95⅝ | 95½ | 95⅝ |
| Kg. Serbs, Croats, Slov. 8s | 21 | 91⅝ | 91½ | .... |
| Kingdom of Sweden 5½s | 48 | 101⅞ | 101½ | 101⅞ |
| Mtg. Bk. Chile 6½s ctfs. | 14 | 95 | 94⅝ | .... |
| Paris-Lyons-Mediter. 6s | 30 | 77 | 76¾ | 77 |
| Paris-Orleans Rys. 7s | 2 | 84½ | .... | .... |
| Rep. of Bolivia 8s | 29 | 97 | 96⅝ | .... |
| Rep. of Chile 8s, '41 | 2 | 108 | .... | .... |
| Do. 7s | 13 | 100½ | 100⅛ | .... |
| Rep. of Cuba 5½s | 105 | 102 | 101½ | 102 |
| Rep. of Finland 7s | 11 | 96 | 95⅝ | 96 |
| Rep. of Haiti 6s | 2 | 96 | 95⅝ | 96 |
| Rep. of Poland 8s | 80 | 88⅝ | 88⅛ | 88⅝ |
| Saxon Public Works 7s | 55 | 93½ | 92½ | 93½ |
| State Sao Paulo s.f. 8s, '50 | 23 | 103 | 102⅝ | 103 |
| Swiss Govt. 5½s, '46 | 2 | 103⅝ | .... | .... |
| U.K. of G.B.&I. 5½s, '29 | 2 | 117⅝ | .... | .... |
| Do. 5½s, '37 | 8 | 104¾ | .... | .... |
| U. S. of Brazil 8s | 14 | 102 | 101⅝ | 102 |
| U.S. Br.-Ct. Ry. El. 7s | 12 | 90 | 89½ | 90 |
| U.S. Mex. 4s '10 am. as. | 11 | 29⅝ | 28¼ | 28⅞ |

## MARKET FLASHES

[BY A. P. NIGHT WIRE]

NEW YORK, Jan. 5.—Stocks irregular; motors decline 3 to 5 points.
Bonds mixed; realizing unsettled rail and oil issues.
Foreign exchanges easy; sterling and francs.
Cotton lower; spot house selling.
Sugar easy; freer offerings spot.
Coffee weak; commission house liquidation.

CHICAGO, Jan. 5.—Wheat weak; better weather Argentina.
Corn easy; liberal receipts.
Cattle active and irregular.
Hogs higher.

DOMESTIC

| | Sales | High | Low | Close |
|---|---|---|---|---|
| Amer. Agr. Chem. 7½s | 43 | 104 | 103⅝ | 104 |
| Amer. Beet Sugar 6s | 2 | 96⅝ | .... | .... |
| Amer. Chain s.f. deb. 6s | 13 | 96⅝ | 96½ | 96⅝ |
| Amer. Smelting 5s | 72 | 99⅞ | 99⅝ | .... |
| Amer. Sugar 6s | 18 | 103½ | 103⅜ | 103½ |
| Amer. Tel. & Tel. 5½s | 19 | 103⅝ | 103½ | .... |
| Do. deb. 5s, '60 | 84 | 97⅞ | 97⅝ | .... |
| Do. col. tr. 4s | 29 | 97¼ | 97 | 97¼ |
| Amer. Waterwks. & El. 5s | 8 | 90 | .... | .... |
| Anaconda Cop. 7s, '38 | 84 | 105¼ | 105 | 105¼ |
| Do. 6s, '53 | 46 | 101⅝ | 101⅜ | .... |
| Andes Cop. Min. 7s | 44 | 98½ | 98⅜ | 98½ |
| Armour & Co. of Del. 5½s | 11 | 94½ | 94¼ | .... |
| At. T. & San. Fe gen. 4s | 6 | 90⅛ | 89⅞ | 90 |
| Bal. & Ohio rfg. 5s, '95 | 47 | 105½ | 104⅝ | 105½ |
| Do. 5s, S.W. Div. | 85 | 96¼ | 96⅛ | .... |
| Do. cvt. 4½s | 42 | 94¼ | 94⅛ | 94¼ |
| Bell Tel. Pa. rfg. 5s B '48 | 5 | 100⅞ | 100⅝ | 100⅝ |
| Do. rfg. 5s, C, '60 | 90 | 100⅝ | 100⅜ | .... |
| Bethlehem Steel con. 6s A | 23 | 95⅝ | 95½ | .... |
| Do. pur. mon. 5s | 13 | 93⅝ | 93 | 93½ |
| Bklyn. Edison gen. 5s A | 50 | 103½ | 103⅜ | .... |
| Bklyn.-Man. Tran. s.f. 6s | 39 | 92⅞ | 92⅝ | 92⅝ |
| Canadian Pacific deb. 4s | 33 | 81 | 80½ | .... |
| Central Leather 5s | 4 | 100½ | 100⅜ | 100½ |
| Central Pacific 5s | 64 | 98¼ | 98 | 98 |
| Chesapeake & Ohio cvt. 5s | 43 | 140 | 139 | 139¼ |
| Do. cvt. 4½s | 11 | 98⅝ | 98 | .... |
| Chic. & Alton 3½s | 16 | 52⅝ | 52½ | .... |
| C.B.&Q. rfg. 5s, A | 1 | 103½ | .... | .... |
| Chic. & East Ill. 5s | 69 | 75⅝ | 75 | 75⅝ |
| Chic. Gt. Western 4s | 55 | 64½ | 64⅛ | 64⅛ |
| C.M.&St.P. cvt. 4½s | 84 | 53 | 52½ | [illegible] |
| Do. rfg. 4½s | 38 | 53½ | 53¼ | 53½ |
| Do. 4s, '25 | 23 | 53 | 52¾ | 53 |
| Chic. & Northwest. rfg. 5s | 7 | 99⅝ | .... | .... |
| Chicago Railways 5s | 82 | 79¼ | 78⅝ | .... |
| C.R.I.&P. rfg. 4s | 56 | 88½ | 88 | 88¼ |
| C.T.H.&S.E. inc. 5s | 3 | 81 | .... | .... |
| Chic. Un. Station 5s ctfs. | 6 | 100⅝ | 100 | .... |
| Chic. & West. Ind. 5½s | 13 | 101 | 100½ | 100[illegible] |
| Chile Copper 6s | 73 | 108⅝ | 108 | 108⅝ |
| Clev. C.C.&St.L. rfg. 5s, D | 5 | 100¼ | 100 | 100¼ |
| Cleveland Union Term. 5s | 6 | 100⅞ | .... | .... |
| Colo. & South. rfg. 4½s | 3 | 95⅝ | 95¼ | .... |
| Commonwealth Pow. 6s | 2 | 102⅝ | .... | .... |
| Cons. Coal of Maryland 5s | 14 | 82⅞ | 82½ | 82½ |
| Cons. Gas N.Y. deb. 5½s | 32 | 105½ | 104¼ | 104¼ |
| Consumers' Power 5s | 6 | 97⅝ | .... | .... |
| Cuba C. Sug. deb. 8s stpd. | 8 | 98 | 97⅝ | .... |
| Cuba North Rys. 6s | 4 | 92⅝ | 92¼ | 92⅝ |
| Cuban-Domin. Sug. 7½s | 5 | 92⅝ | 92¼ | .... |
| Dela. & Hud. cvt. 5s | 108 | 113½ | 112 | 112¼ |
| Do. rfg. 4s | 4 | 91 | .... | .... |
| Denver & Rio Gr. imp. 5s | 3 | 98½ | 98 | 98½ |
| Do. con. 4s | 3 | 83½ | .... | .... |
| Do. West. gen. 5s | 180 | 67½ | 66⅝ | 67¼ |
| Detroit Edison rfg. 5s | 3 | 102½ | .... | .... |
| Dodge Bros. deb. 6s | 827 | 97⅛ | 96 | 96¼ |
| Duquesne Light 6s | 5 | 108 | .... | .... |
| Empire Gas & Fuel 7½s | 41 | 102⅝ | 102½ | .... |
| Erie 1st con. pr. ln. 4s | 40 | 75¼ | 74⅝ | .... |
| Do. gen. lien 4s | 716 | 68½ | 68⅛ | .... |
| Fla. & E. Cst. Ry. 5s, '74 | 72 | 98 | 97¾ | 98 |
| Goodrich 6½s | 10 | 104¼ | 104 | .... |
| Goodyear Tire 8s, '31 | 10 | 110 | 109⅝ | 110 |
| Do. 8s, '41 | 10 | 121⅝ | 121¼ | .... |
| Grand Trunk Ry. Can. 6s | 2 | 106⅞ | .... | .... |
| Great Northern 7s, A | 87 | 110⅝ | 110⅜ | .... |
| Do. 5s | 27 | 97½ | 97⅜ | 97 |
| Hershey Chocolate 5½s | 25 | 100 | 99⅞ | 100 |
| Hud. & Man. rfg. 5s, A | 28 | 93 | 92⅝ | .... |
| Do. adj. inc. 5s | 20 | 75½ | 75 | 75¼ |
| Humble Oil & Ref. 5½s | 23 | 102 | 101⅝ | 102 |
| Illinois Bell Tel. rfg. 5s | 54 | 100⅞ | 100⅝ | 100[illegible] |
| I.C.C.St.L.&N.O. rfg. 5s | 7 | 100½ | 100⅛ | .... |
| Interboro Rap. Trans. 7s | 1 | 89½ | .... | .... |
| Do. 6s | 15 | 69⅝ | 69¼ | .... |
| Do. rfg. 5s stpd. | 42 | 66⅞ | 65⅝ | .... |
| Inter. & Gt. North. adj. 6s | 79 | 72½ | 72 | 72½ |
| Inter. Merc. Mar. s.f. 6s | 8 | 87 | 86⅝ | .... |
| Inter. Paper cvt. 5s, A | 12 | 95¼ | 94½ | 95¼ |
| Int. T.&T. cvt. 5½s, '45 | 87 | 109⅝ | 109⅛ | 109[illegible] |
| Kan. City Ft. S. & M. 4s | 7 | 80⅝ | 80½ | .... |
| Kan. City P. & L. 5s | 22 | 100½ | 100⅜ | .... |
| Kansas City Southern 5s | 12 | 93⅞ | 93⅝ | 93⅞ |
| Kansas City Terminal 4s | 16 | 85¾ | 85⅜ | 85⅝ |
| Kelly-Springfield Tire 8s | 2 | 104 | .... | .... |
| Laclede Gas of St. L. 5½s | 7 | 102⅞ | 102¾ | 102⅞ |
| Lake S.&M.S. deb. 4s, '28 | 4 | 98⅛ | 98⅛ | 98⅛ |
| Liggett & Myers 5s | 5 | 101½ | .... | .... |
| L. & N. 1st rfg. 4½s | 8 | 96⅝ | 96½ | 96 |
| Do. unified 4s | 41 | 93⅞ | 93⅝ | 93⅞ |
| Louisville Gas & Elec. 5s | 9 | 98⅛ | 98⅛ | .... |
| Manati Sugar 7½s | 8 | 100⅝ | .... | .... |
| Manhattan Ry. con. 4s | 36 | 61⅞ | 61 | 61⅝ |
| Market St. Ry. 7s | 16 | 98⅝ | 98¼ | .... |
| Midcontinent Pete. 6½s | 7 | 101½ | .... | .... |
| Midvale Steel cvt. 5s | 89 | 93½ | 92⅝ | 93¼ |
| Mil. El. Ry.&Lt. 1st 5s B | 46 | 91⅝ | 91¼ | 91⅝ |
| Minn. & St. L. 1st rfg. 4s | 2 | 21⅝ | 21⅝ | .... |
| M.K.&T. new pr. ln. 5s A | 17 | 97½ | 97¼ | 97½ |
| Do. new adj. 5s, A | 422 | 94⅞ | 94½ | 94¾ |
| Mo. Pacific 1st 6s | 20 | 102 | 101⅝ | .... |
| Do. gen. 4s | 76 | 66⅛ | 65⅞ | 66[illegible] |
| Montana Power 5s, A | 51 | 100½ | 100 | 100½ |
| Morris & Co. 1st 4½s | 3 | 85 | .... | .... |
| National Acme 7½s | 30 | 99 | 98⅞ | 99 |
| Na. R.R. Mex. 4½s '57 As. | 3 | 18 | .... | .... |
| New Eng. T.&T. 1st 5s | 1 | 101 | .... | .... |
| N.O.T.&M. 5½s | 22 | 102⅞ | 102½ | 102[illegible] |
| N.Y. Cen. rfg. & imp. 5s | 66 | 102 | 101⅝ | 101⅞ |
| Do. con. 4s | 63 | 86⅝ | 86 | 86⅝ |
| Do. imp. 4½s | 10 | 93 | .... | .... |
| N.Y.C.&St.L. 5½s | 48 | 99 | 98⅝ | 99 |
| N. Y. Edison rfg. 6s | 25 | 102½ | 102 | 102½ |
| N.Y.N.H.&H. cvt. 6s, '48 | 16 | 98¼ | 97⅝ | 98[illegible] |
| N.Y.O.&W. rfg. 4s | 5 | 67⅞ | .... | .... |
| N. Y. Rys. Corp. inc. 6s | 35 | 23⅝ | 23⅛ | 23[illegible] |
| N. Y. Tel. rfg. 6s, '41 | 4 | 108 | 107⅝ | .... |
| Do. gen. 4½s | 15 | 97½ | .... | .... |
| N. Y. West. & Bos. 4½s | 8 | 69⅝ | 69½ | .... |
| N.L.&O. Pow. 5s, A | 17 | 99⅝ | 99¼ | .... |
| No. Amn. Edison s.f. 6s | 3 | 102 | 101⅝ | .... |
| Northern Pacific rfg. 6s, B | 37 | 108⅝ | 108¼ | 108⅝ |
| Do. new 5s, D | 16 | 99½ | 99 | .... |
| Do. pr. lien 4s | 11 | 86½ | .... | .... |
| No. States Pr. 1st 5s, A | 8 | 97⅞ | 97⅝ | 97[illegible] |
| Oregon Short Line rfg. 4s | 13 | 97⅝ | 97 | .... |
| Or.-Wash. R.R. & Nav. 4s | 3 | 98⅝ | .... | .... |
| Otis Steel 7½s | 7 | 101 | .... | .... |
| Pacific Gas & Elec. 5s | 7 | 97⅞ | 97⅝ | .... |
| Pac. Tel. & Tel 5s, '52 | 11 | 99⅛ | 99 | 99⅛ |
| Pan-Am. Pet. & Tr. 6s | 127 | 112¼ | 110½ | 111¼ |
| Penna. R.R. 6½s | 9 | 111⅝ | 111½ | .... |
| Do. 5s, '64 | 80 | 99 | 98⅝ | 99 |
| Do. gen. 4½s | 8 | 95½ | 94⅝ | .... |
| Peoria & Eastern inc. 4s | 1 | 37⅛ | .... | .... |
| Phila. Co. 5½s | 3 | 99 | 98⅝ | 99 |
| Phila. & Read. C.&I. 5s | 7 | 100 | 99⅞ | .... |
| Pierce-Arrow 8s | 2 | 108¼ | 108⅛ | 108¼ |
| P.C.C.&St.L. 5s, B, '75 | 227 | 100 | 99½ | 99⅞ |
| Port. Ry. L. & P. 5s | 20 | 89⅝ | .... | .... |
| Pub. Svc. E.&G. 5½s, '64 | 4 | 104 | 103⅞ | 104 |
| Pub. Svc. Elec. Power 6s | 7 | 107 | 106½ | 107 |
| Public Service of N. J. 6s | 89 | 100¼ | 100⅛ | 100¼ |
| Reading gen. 4½s | 8 | 94⅝ | 94⅛ | .... |
| Republic Iron & Steel 5½s | 10 | 92⅝ | .... | .... |
| Rock Isl., A. & L. 4½s | 12 | 89⅝ | 89¼ | 89⅝ |
| St.L.,Iron Mt.&So. rfg. 4s | 43 | 96 | 95⅞ | 96 |
| Do. 4s, R.&G. div. | 23 | 89⅝ | 89½ | 89⅝ |
| St.L.&S.F. pr. ln. 4s, A | 58 | 77½ | 77⅜ | 77½ |
| Do. adj. 6s | 56 | 93⅝ | 93½ | 93⅝ |
| Do. inc. 6s | 39 | 87½ | 87¼ | .... |
| St. L. Southwest. con. 4s | 16 | 91⅝ | 91⅝ | 91⅝ |
| St.P.&K.C. Short L. 4½s | 11 | 86⅝ | 86¼ | 86[illegible] |
| Seaboard Air Line con. 6s | 78 | 95 | 94⅝ | 95 |
| Do. adj. 5s | 22 | 87½ | 87¼ | .... |
| Sinclair Con. Oil col. 7s | 83 | 94⅝ | 94 | 94¼ |
| Do. 6s, '27 | 73 | 112⅝ | 111⅛ | 111½ |
| Do. Crude Oil 6s, '28 | 13 | 100½ | 100¼ | 100½ |
| Do. Pipe Line 5s | 11 | 87¼ | 87 | .... |
| Skelly Oil 6½s | 25 | 127½ | 126 | .... |
| Southern Pacific cvt. 4s | 67 | 97⅝ | 97 | 97¼ |
| Do. rfg. 4s | 46 | 90½ | 90¼ | 90[illegible] |
| Do. col. tr. 4s | 5 | 86⅝ | .... | .... |
| Southern Railway gen. 6½s | 25 | 112⅞ | 112⅝ | .... |
| Do. con. 5s | 17 | 104½ | 104 | 104½ |
| Do. gen. 4s | 28 | 81¼ | 81⅛ | .... |
| Southwest. Bell Tel. rfg. 5s | 4 | 100⅞ | .... | .... |
| Tenn. Electric rfg. 6s | 88 | 103 | 102⅝ | 103 |
| Third Avenue adj. 5s | 19 | 42 | .... | .... |
| Do. rfg. 4s | 68 | 57 | 56¼ | 57 |
| Toledo Edison 7s | 12 | 109 | 108⅝ | 109 |
| Union Pacific 1st 4s | 5 | 92⅝ | 92⅛ | .... |
| Do. cvt. 4s | 3 | 99⅝ | .... | .... |
| Do. rfg. 4s | 3 | 86⅝ | 86⅛ | [illegible] |
| United Drug 6s | 5 | 104½ | 104 | 104⅛ |
| U. S. Rubber 5s | 80 | 92¼ | 91⅝ | 92¼ |
| U. S. Steel s.f. 5s | 56 | 106⅛ | 106 | 106⅛ |
| Utah Power & Light 5s | 17 | 96 | 95 | 96 |
| Va.-Car. Ch. 7s 40s pd. | 11 | 108½ | 107⅛ | 108½ |
| Va. Ry. & Pow. rfg. 5s | 11 | 98⅝ | 98 | .... |
| Virginian Ry. 5s | 8 | 101⅝ | 101 | 101⅝ |
| Wabash Railroad rfg. 5½s | 80 | 98⅝ | 98½ | .... |
| Western Electric 5s | 13 | 100⅝ | 100⅜ | 100¼ |
| Western Maryland 1st 4s | 80 | 68¼ | 67½ | 68 |
| Western Pacific 5s | 8 | 96½ | 95⅞ | 96 |
| Westinghouse Electric 7s | 31 | 106 | 105⅝ | 105⅞ |
| Willys-Overland 1st 6½s | 3 | 102½ | .... | .... |
| Wilson & Co. 1st 6s | 7 | 99⅝ | 99⅝ | .... |
| Do. cvt. 6s | 6 | 71 | 70⅝ | 71 |
| Ygstn. Sheet & Tube 6s | 17 | 102 | 101⅝ | 102 |

Total sales of bonds yesterday were $11,486,000, compared with $14,226,000 previous day and $16,922,000 a year ago.

## CHICAGO STOCKS

Following are the closing quotations on the Chicago Stock Exchange, furnished by Logan & Bryan, 636 South Spring street:

| Sales— | | High. | Low. | Close. |
|---|---|---|---|---|
| 100 | Amn. Pub. Util. pr. pfd. | 83 | 83 | 83 |
| 900 | Armour "A" | 24½ | 24 | 24½ |
| 900 | Do. "B" | 16⅞ | 16½ | 16⅝ |
| 180 | Do. pfd. | 90½ | 90½ | 90½ |
| 3,400 | Auburn Auto | 54⅝ | 51¼ | 52½ |
| 100 | Bendix | 31½ | 31½ | 31½ |
| 200 | Berg & Beck | 29⅝ | 29¼ | 29¼ |
| 100 | C. & S. W. warr. | 11 | 11 | 11 |
| 1,000 | C. N. S. & M. R.R. | 52 | 50⅞ | 50⅞ |
| 100 | Do. pfd. | 81⅝ | 80½ | 81¾ |
| 3,100 | Consumers | 6⅛ | 6 | 6 |
| 200 | Comw. Edison | 140½ | 140 | 140½ |
| 500 | Consumers pfd. | 89 | 88 | 88 |
| 800 | Cont. Motors | 13⅛ | 12⅞ | 13 |
| 200 | Decker & Cohn | 28⅝ | 28½ | 28⅝ |
| 500 | Evans | 28 | 27 | 27 |
| 900 | Foote Gear | 15 | 14½ | 15 |
| 800 | Great Lakes | 166 | 164½ | 166 |
| 700 | Gossard | 38½ | 38 | 38 |
| 1,600 | Do. rites | 2⅜ | 2½ | 2½ |
| 1,000 | Hupp | 28 | 27 | 27 |
| 400 | Jaeger Mach. | 26¼ | 26 | 26 |
| 100 | Illinois Brick | 38⅝ | 38½ | 38⅝ |
| 500 | Kraft Cheese | 90¼ | 89 | 90 |
| 600 | La Salle Ext. | 14⅞ | 14¾ | 14¾ |
| 400 | Libby | 8½ | 8½ | 8½ |
| 1,500 | Midwest Util. | 118½ | 117¾ | 118½ |
| 200 | Do. pfd. | 98 | 97½ | 97½ |
| 125 | Midland Util. pr. lien | 99¼ | 99 | 99 |
| 100 | Montgomery Ward | 80 | 80 | 80 |
| 100 | Do. "A" | 110⅞ | 110⅝ | 110⅞ |
| 500 | Morgan Litho. | 58¼ | 58 | 58¼ |
| 100 | Natl. Elec. Pow. pfd. | 94 | 93½ | 94 |
| 600 | Natl. Leather | 4⅛ | 4¼ | 4¼ |
| 100 | No. Amn. Car | 30½ | 30½ | 30½ |
| 2,100 | Omnibus | 15½ | 15 | 15½ |
| 45 | Do. pfd. | 95 | 95 | 95 |
| 2,200 | Penn G. & E. | 22⅝ | 22½ | 22½ |
| 300 | Pick | 22 | 22 | 22 |
| 300 | Real Silk | 58 | 57¾ | 58 |
| 200 | Reo Motors | 25½ | 24¾ | 25 |
| 4,000 | Stewart-Warner | 92 | 89⅝ | 89⅝ |
| 800 | Swift | 113¼ | 113 | 113⅛ |
| 1,900 | Do. Intl. | 22½ | 21⅝ | 22 |
| 1,000 | Thompson | 47 | 46½ | 46⅝ |
| 300 | Un. L.&P. rites | 3 | 2 | 2¼ |
| 900 | Un. Carbide | 78 | 77⅝ | 78 |
| 250 | Un. L.&P. "A" | 128½ | 128 | 128 |
| 325 | Un. Paperboard | 32½ | 32⅛ | 32¼ |
| 500 | U. S. Gypsum | 144 | 143 | 143 |
| 9,400 | Un. Biscuit | 58½ | 57½ | 57¾ |
| 500 | Vesta Battery | 19 | 18 | 18 |
| 1,000 | Wolff Mfg. | 10¼ | 10 | 10 |
| 400 | Wrigley | 54⅞ | 54⅝ | 54⅝ |
| 200 | Williams Oilomatic | 26⅞ | 26⅞ | 26⅞ |
| 1,400 | Yates Mach. | 30⅝ | 30⅜ | 30½ |
| 100 | Yellow Truck "B" | 32¼ | 31¼ | 31¼ |
| 100 | Do. pfd. | 93½ | 93½ | 93½ |
| 1,000 | Yellow Taxi | 49½ | 49 | 49 |
| | Bonds— | | | |
| 2 | Booth Fish. 6s | 90 | 90 | 90 |
| 5 | Chicago C.&C. Ry. 5s | 50½ | 50½ | 50½ |
| 3 | Chicago Rys. 5s "A" | 53½ | 53½ | 53½ |
| 2 | Do. 5s "B" | 88 | 87 | 88 |

## NORTHERN BONDS

Following are the closing quotations on the San Francisco Stock and Bond Exchange, furnished by Logan & Bryan:

STOCKS

| | | Bid. | Asked |
|---|---|---|---|
| 800 | Associated Oil Co. | 45.00 | 45.25 |
| 325 | Bancitaly Corp. | 335.00 | .... |
| 35 | Bank of Italy | 449.00 | .... |
| 1,000 | Cal. Copper Corp. | .... | 1.50 |
| 30 | Cal. Packing Corp. | 129.75 | .... |
| 45 | Caterpillar Tractor | 141.00 | 141.50 |
| ...... | E. B. Water A pfd. | 93.75 | .... |
| 100 | Federal Telegraph Co. | 8.75 | 9.00 |
| ...... | General Pet. pfd. | 25.25 | 26.00 |
| 1,000 | Do. com. | 56.62½ | 57.00 |
| 25 | G. W. Power pfd. | 101.50 | .... |
| 5 | Haw. Coml. & Sugar | 45.75 | 46.25 |
| ...... | Hawaiian Pineapple | 48.00 | .... |
| 1,015 | Honolulu Cons. Oil | 3.50 | 3.60 |
| ...... | Hutch. Sugar Plant. | 14.00 | 15.00 |
| 200 | L. A. G.&E. pfd. | 96.12½ | .... |
| ...... | Magnavox Co. | 1.25 | 1.30 |
| 60 | I. Magnin com. | 23.25 | 23.75 |
| 600 | Marine Corp. | 1.40 | .... |
| 4,300 | North American Oil | 3.35 | 3.40 |
| ...... | Oahu Sugar Co. | 29.62½ | .... |
| 75 | Pac. G.&E. 1st pfd. | 98.00 | .... |
| 31 | Do. com. | 128.00 | .... |
| 20 | Pacific Lighting pfd. | 84.50 | .... |
| 1,180 | Pacific Oil | 75.25 | .... |
| 35 | Pacific T.&T. pfd. | 102.00 | .... |
| ...... | Paraffine, Inc., com. | 86.25 | .... |
| 10 | S. J. L.&P. pr. pfd. | 103.00 | .... |
| ...... | Do. com. | 58.00 | .... |
| 625 | Shell Union Oil com. | 27.87½ | 28.00 |
| ...... | Spring Valley Water | 101.87½ | .... |
| 300 | Standard Oil of Cal. | 61.50 | .... |
| 264 | Union Oil Associates | 38.87½ | .... |
| 1,200 | Union Oil of Cal. | 40.00 | .... |
| 50 | Union Sugar com. | 26.25 | .... |
| 85 | Zellerbach Corp. | 27.75 | .... |
| 150 | Foster & Kleiser | 11.50 | .... |
| 130 | Fireman's Fund | 95.00 | .... |
| 220 | Schlesinger | 26.00 | .... |

BONDS

| | | Bid. | Asked |
|---|---|---|---|
| 2,000 | Amn. Factors 7s, '38 | 102⅝ | .... |
| 6,000 | Associated Oil 6s, '38 | 102⅞ | 103 |
| ...... | Cal.-Haw. Sug. 7s, '37 | 105⅝ | .... |
| ...... | Cal. Pet. 6½s, 1933 | 103⅝ | 104 |
| ...... | City Inv. 5s, '33-'34 | 100½ | .... |
| ...... | Engels Copr. conv. 7s | 103½ | 104⅝ |
| 1,000 | Nat. Co. Cal. 6s, '55 | 90 | .... |
| 1,000 | Orph. T.&R. 6s, '40 | 101 | 101½ |
| ...... | S. J. L.&P. 6s, C '50 | 105½ | .... |
| 1,000 | Spring V. W 5s, '43 | 99 | 99⅛ |
| ...... | Un. Oil Cal. 6s, '42 | 103⅝ | 104 |
| 3,000 | W Pac R.R. 5s, '46 | .... | 96¼ |

## BOSTON STOCKS

[Furnished by A. A. Housman & Co., 515 West Sixth street.]

Exchange

| | Bid. | Asked. | | Bid. | Asked. |
|---|---|---|---|---|---|
| Adventure | 5 | 20 | Mason Valley | 1¾ | 2 |
| Algomah | 10 | 25 | New Arcadian | 75 | 100 |
| Ariz. Com. | 12½ | 12¾ | New Corn. | 20¼ | 20½ |
| Bing. Mines | 54½ | 55 | N. Butte | 3¼ | 3½ |
| Cal. & A. | 63 | 64 | Ojibway | 60 | 100 |
| Cal. Hecla | 15 | 15¼ | Quincy | 22 | 22¼ |
| Carson Hill | 45 | 55 | Shannon | 75 | 80 |
| Copper R. | 19⅞ | 20 | St. Marys | 36 | 36½ |
| Davis Daly | — | 5 | Sup. & B. | 80 | 100 |
| E. Butte | 3¾ | 4 | S. Lake | 20 | — |
| Elevated | 81 | 81¼ | Swift | 113 | 113½ |
| Franklin | 50 | 70 | United Shoe | 48½ | 48¾ |
| Hancock | 80 | 81¼ | Do. pfd | 28 | 28⅝ |
| Isle Royale | 12 | 13 | Utah Metals | 60 | 70 |
| Island Creek | 155 | 156 | Victoria | 40 | 50 |
| Do. pfd | 100 | 100½ | Wyandotte | — | 50 |
| Indiana | 25 | 50 | Winona | 17 | 25 |
| Keweenaw | 50 | 75 | Amoskeag | 69½ | 70 |
| Lake Copper | 1 | 1¼ | Elder Copper | 2½ | 3¼ |
| Mass. Cons. | 50 | 75 | Mass. Gas | 84 | 85 |
| Mayflower Old Col. | 1⅝ | 1½ | N. E. Tel. | 117 | 117½ |
| | | | Pac. Mills | 53 | 53½ |
| Mohawk | 84½ | 85 | U.S. F. Pow. | 68¼ | 69 |

Curb

| | Bid. | Asked. | | Bid. | Asked. |
|---|---|---|---|---|---|
| Bohemia | 1⅝ | 1⅞ | S. W. Miami, P. P. | 50 | 60 |
| Boston Ely | 15 | 20 | Do. F. P. | 50 | 51⅝ |
| Butte & L. | 1 | 4 | Iron Cap | 2⅛ | 2⅝ |
| Calaveras | 3⅝ | 3⅞ | Crystal, new | 55 | 58 |
| Chief Cons. | 3¾ | 3⅞ | Verde Cont. | 3⅞ | 4 |
| Cons. Copper | 2 | 2½ | Verde Mines | 15 | 18 |
| Crown R. | 17 | 25 | Erupcion | 1⅞ | 2 |
| Eagle & B. Bell | 2 | 2⅛ | Gadsden | 35 | 40 |
| Houghton | 25 | 50 | Mohican | 15 | 20 |
| Ohio Copper | 58 | 65 | Shea Copper | 8 | 10 |
| Oneco | 5 | 15 | First Nat. | 20 | 25 |
| U. V. Ex. | 27¼ | 28 | Silver Dyke | 1⅞ | 2¼ |
| J. Verde | 85 | 100 | Idaho | 2 | 2 1-16 |
| | | | Bagdad | 55 | 59 |

## STANDARD OILS

[Furnished by A. A. Housman & Co., 515 West Sixth street.]

| | Bid. | Asked. | | Bid. | Asked. |
|---|---|---|---|---|---|
| Ang.-Am. Oil | 19¼ | 19⅝ | Prairie Oil | 57½ | 57¾ |
| Borne S. | 228 | 235 | Prairie P. | 126½ | 127½ |
| Buckeye | 56¼ | 57 | Solar Refg. | 207 | 209 |
| Chesebrough Mfg. | 70 | 71 | S. Pipe | 64½ | 68½ |
| | | | S. P. Oil | 189 | 190 |
| Continental | 25⅛ | 25¼ | S. W. P. Oil | 52 | 54 |
| Crescent | 15 | 16 | Atl Lobos | 2 | 2¼ |
| Cum'land | 136 | 137 | S. Oil Ind. | 68⅝ | 69 |
| Eureka | 63 | 64½ | S. Oil Kan. | 35⅝ | 35¾ |
| Galena Signal com. | 28 | 29½ | S. Oil Ky. | 132½ | 134 |
| Old pfd. | 94 | 96½ | S. Oil N. Y. | 46½ | 46¾ |
| New pfd. | 88 | 88½ | S. Oil Ohio | 358 | 360 |
| | | | Do. pfd. | 117 | 118 |
| Ill. Pipe | 135½ | 138 | Swan & F. | 21 | 23 |
| Ind. Pipe | 58½ | 59½ | Imperial Oil | 37¾ | 38⅛ |
| Nat. Tran. | 18 | 18¼ | Gulf Oil | 91¼ | 92⅝ |
| N. Y. Tran. | 50 | 51½ | Vacuum | 107¾ | 108⅛ |
| N Pipe | 72 | 73½ | Washington | 50 | — |
| Ohio Oil | 66 | 66¼ | S. Oil Neb. | 248 | 250 |
| Int. Pete. | 34¼ | 34⅝ | Humble | 97¾ | 98 |
| Penn. Mex. | 21 | 23 | | | |

### DRIED FRUITS

[BY A. P. NIGHT WIRE]

NEW YORK, Jan. 5.—Evaporated apples, quiet; prunes, steady; apricots and peaches firm, but quiet; raisins, firm.


# California's Best Offering
## *to the*
# Conservative Investor

A wise legislature in the State of California in the year 1883 authorized a method of making public improvements such as the paving of streets and highways, the building of sewers and the like in incorporated cities and counties which accomplished at one stroke two wonderful things: (1) they made it possible for communities to make such improvements and to pay for them on easy terms by pledging the land improved as security; (2) they created for the investors of California a continuing supply of Street Improvement Bonds, one of the most stable investments that the State has known. For forty-two years these two wonderful things have gone hand in hand throughout the length and breadth of California, a constant factor in the progress and prosperity of the State.

For forty-two years, the streets of California cities have been paved, sewers and storm drains have been built and county highways have been constructed at a cost of millions upon millions of dollars. The burden upon the property holders has been light because the terms of payment have been easy. The money for these improvements has been furnished by the investors of California through the purchase of Street Improvement Bonds, because it was for them a safe and profitable avenue for the investment of funds.

Nothing which is wrong, unsafe or unprofitable can continue and constantly grow in volume for forty-two years in any State or community. This system of making public improvements by cities and counties, and issuing bonds secured by the land benefited has endured for forty-two years in California and the dollar volume for 1925 is immensely greater than for any year in the history of the State.

The Street Improvement Bond has become one of the great institutions of the State, seasoned by years of use and continuous growth. And why—largely because those wise legislators in devising this manner of making public improvements laid the foundation for one of the most simple, primary securities that it was possible to create—a first lien upon land benefited by a public improvement in proportion to the benefit received. Add to that a generous interest rate, 7% in California, complete exemption from all taxation in the hands of the investor, and the reason for the Street Improvement Bond as an institution is complete.

*As a generalized idea the habitual investor in Street Bonds has this concept: if property in a city is not worth as much as it costs to pave the street in front of it, the prospect for other forms of investment in that city are not alluring.*

To visualize the Street Bond as an institution, it is but necessary to drive over the paved streets of any city in California, the Broadways, the Spring Streets, the Wilshire Boulevards have all furnished their quota of Street Bonds for the investor as well as the streets of modest cottages. Practically every paved street in California has furnished its quota of bonds to pay the cost of construction.

For more than twenty years of the forty-two that Street Bonds have been doing their double work for the people of California, we have specialized in buying and selling them. We have built up through years of study and experience, a strong and competent organization to serve the investor in California Street Bonds. Our volume of business has increased year by year as the population grew, and our experience and ability to serve has, we hope, increased with it.

Today the conservative investor in California can solve his investment problem safely once and for all by investing in Street Bonds. We always have them; new issues are delivered from day to day as improvements are completed; they are always available. As they mature new ones are ready to take their place and *always the investment is protected by the land.*

It is worth the time and effort of every investor to become familiar with Street Bonds as one of the settled institutions of the State. Keep this in mind: *Street Bonds are a seasoned security yielding 7%, free from all taxes, including the income tax, with a long and satisfactory record.*

At the present time we have numerous attractive issues of Los Angeles, Long Beach, Santa Barbara, Oakland, San Bernardino, Burbank, Redondo Beach, Hermosa Beach, Inglewood, Compton, Hawthorne and Glendale. The investor may purchase any amount from $100.00 up to hundreds of thousands. Our service is available to every purchaser, large or small.

Call, telephone or write for further particulars of interest to every investor.

## THE ELLIOTT-HORNE CO.

614 South Spring Street TRinity 6466

Los Angeles, California

San Diego Long Beach Oakland

Paid Up Capital One Million Dollars

Bond Dealers Since 1904



*NEW ISSUE*

## $250,000.00

# Mercy Hospital of Bakersfield

### First Mortgage 6½% Serial Gold Bonds
### Series "A"

**Dated December 1, 1925 Due Serially 1929 to 1940 inclusive**

**Denominations $1,000, $500 and $100**

Authorized $400,000 Series "A" Bonds to be outstanding $250,000. Interest payable June 1 and December 1, without deduction for Normal Federal Income Tax not exceeding 2%. Callable in whole or in part on any interest date on 60 days' notice at 103.

Principal and Interest payable at Title Insurance & Trust Co., Los Angeles, Calif.

**TITLE INSURANCE & TRUST COMPANY, Los Angeles, Trustee.**

*Loan approved and sanctioned by Right Reverend John B. MacGinley, Bishop of the Diocese of Monterey-Fresno.*

**Exempt from all Personal Property Taxes in California.**

ORGANIZATION. Mercy Hospital was incorporated in 1913 under the laws of the State of California as a benevolent, religious corporation. It is operated by the Sisters of Mercy who have successfully operated similar institutions for approximately 80 years. They now have hospitals in 54 cities in the United States including Chicago, Philadelphia, St. Louis, Baltimore, Pittsburgh and other cities. The California-Arizona Province of this order owns hospitals in San Francisco, San Diego, Bakersfield, Oxnard and Modesto, California, and in Phoenix, Prescott and Nogales, Arizona. Its headquarters are at Burlingame, California.

SECURITY. These bonds will be specifically secured in the opinion of counsel, by a first mortgage on all the buildings, property and equipment of Mercy Hospital of Bakersfield, Inc., having a total value, based upon the appraisal of Mr. W. A. Howell, of the Security Trust Co., Bakersfield, and including the cost of the new addition, of $424,700. The Sisters of Mercy, who operate this hospital, have a perfect record of meeting their obligations and, as a consequence these obligations enjoy an exceptionally high credit rating.

INCOME. The Sisters started this hospital in 1913 with a very small capital investment. Since then their income has been sufficient to enable them by additions and improvements to build up an institution with a net worth of approximately $190,000, before giving effect to the present financing or the use of the proceeds thereof.

PURPOSE OF ISSUE. The proceeds of this issue will be used to erect a 50-bed Class "A" four-story wing to be added to the present building, giving the hospital a capacity of 100 beds, and to retire a small mortgage.

PRESENT HOSPITAL FACILITIES. Mercy Hospital is the only modern and complete hospital unit, with the exception of the County Hospital, in Kern County, California, which it serves as a whole. The demands upon it have increased to a point where the additional capacity has become a necessity. Kern County, of which Bakersfield is the county seat, has a population of approximately 55,000 (1920 census) and is principally known for its production of petroleum, its agricultural products and its mineral resources, as well as for its fruit products.

*Legality approved by Thomas F. Hinds, Esq., Los Angeles.*

*Permission to issue these bonds has been granted by the Superior Court of Kern County.*

**Price 100 and Interest, Yielding 6½%**

## G. BRASHEARS & CO.
## BONDS

GOVERNMENT MUNICIPAL & CORPORATION

501 SECURITY BLDG. 512 UNION BLDG.
LOS ANGELES, CAL. SAN DIEGO, CAL.
TRINITY 5091 MAIN 6581

All statements herein are based upon information which we regard as reliable, and while we do not guarantee them, we believe them to be correct.



# SAFETY *and* PROFIT *for* YOU

Invest your January funds in PRUDENTIAL Certificates. Any amount from $100 up, in even hundreds, will pay you 6% per annum, payable semi-annually.

No renewals necessary. These Certificates may run indefinitely. On the other hand, we guarantee to redeem them at any time on reasonable notice, at par, with 6% to date of withdrawal.

These Certificates are secured 100% by diversified first mortgages on improved real estate. Our paid-up guarantee capital of $425,000, which can never be impaired, stands as an absolute and permanent guarantee for the payment of principal and interest on these Certificates.

Put your January funds to work today. Money received on or before January 10th will draw interest from January 1st. It will cost you nothing to investigate.

OFFICERS AND DIRECTORS

S. L. ROLAND, President
A successful Building-Loan Executive for 30 years in California and the Middle West.

J. L. VAN NORMAN, Vice-President
President, Van Norman & Morrison; President, Industrial Centre Corporation; Vice-President, Bank of America; Director, Americommercial Co.

MARY SCHROCK,
Secretary.

RANSOM HENSHAW,
Asst Secretary.

C. A. BALLREICH,
Attorney-at-Law

F. G. CALKINS,
President, Merchants Ice & Cold Storage Company

L. W. CLARK,
Real Estate and Insurance, Redlands

E. A. DICKSON,
Editor, Los Angeles Evening Express

A. G. FICKEISEN,
Attorney-at-Law

S. C. GRAHAM,
President, Laguna Land & Water Co.

HON. HARRY A. HOLLZER,
Judge Superior Court, Los Angeles Co.

C. A. JOHNSON,
Manager California Interests, Holly Sugar Company; Vice-President and Director, Santa Ana Sugar Company; Vice-President and Director, Southern California Sugar Company

S. TILDON NORTON,
Architect

GEORGE PINESS, M.D.,

G. D. ROBERTSON,
President, G. D. Robertson Co., Vice-President, Bank of America

GEORGE W. SOMERVILLE,
Attorney-at-Law

MORRIS SPIER,
Retired

DR. M. J. SWEENEY,
Vice-President, Pacific-Southwest Trust & Savings Bank; Manager, Redlands Branch

HON. HARVEY M. TOY,
Chairman, California Highway Commission

HON. GEO. S. WALKER,
California Building-Loan Commissioner, 1911-1924

## PRUDENTIAL BUILDING LOAN ASSOCIATION

523 South Spring St. Phone TUcker 6992

Los Angeles, California



## STEPHENS & COMPANY
INVESTMENT SECURITIES
724 SO. SPRING ST., LOS ANGELES - TRinity 6651 - - - HOTEL GREEN, PASADENA - Terrace 7350

"EVERYTHING FOR BUYERS— BUYERS FOR EVERYTHING"
TIMES WANT ADS

# LOS ANGELES EXCHANGE

[illegible]

| | | | |
|---|---|---|---|
| 11,050 | San Francisco Gold.. | .22½ | .23½ |
| ...... | Sun Dial | .01 | .01½ |
| ...... | Sunnyside Mining | .01½ | .... |
| ...... | Tom Reed | .55 | .... |
| ...... | United American | .03 | .03½ |
| 2,000 | United Eastern | .45 | .... |
| | Other Districts— | | |
| ...... | Boss Gold | .01½ | .... |
| ...... | Katharine Ext. | .07½ | .08 |
| ...... | Magma Chief Cons. | .05 | .... |
| ...... | Oro Amigo | .01 | .... |
| ...... | Yellow Dog | .06½ | .07 |
| | Silver-Lead— | | |
| 6,000 | Big Jim Mines, Inc. | .13½ | .15 |
| ...... | Silversmith Mines | .34 | .40 |
| ...... | Simon Silver-Lead | .01 | .02 |
| ...... | Virginia Louise | .02 | .03 |

SALES

MORNING SESSION

Bancitaly Corp.— 5 ........340.00
Big Jim Mines— 6,000 ........ .13½
Cal. Bank— 45 ........315.00
Gilmore Oil— 5 ........ 14.00
Gold Dust— 10,000 ........ .06½; 3,000 ........ .07
Home Service com.— 38 S-2 .... 50.00
Julian com.— 400 ........ 4.00
Julian pfd.— 10 ........ 15.75; 30 ........ 15.50; 30 ........ 15.25; 1,170 ........ 15.12½
L. A. G. & E. pfd — 25 ........ 95.75
L. A. Investment— 300 ........ 3.08; 100 ........ 3.10; 800 ........ 3.15; 190 ........ 3.17; 200 ........ 3.20; 100 ........ 3.22; 300 ........ 3.23; 1,156 ........ 3.24; 85 S-10 ... 3.24; 800 ........ 3.22; 500 ........ 3.21; 200 ........ 3.22
Marine Corp.— 700 ........ 1.42
Rio Grande Oil com.— 40 ........ 87.00
S. Cal. Edison com.— 3 S-2 ....128.00; 2 ........128.00
S. Cal. Edison 6s pfd.— [illegible]
Moreland Motor pfd.— 25 ........ 5.00
Goodyear pfd.— 10 ........104.00
Globe Grain com.— 40 ........ 39.50
Merchants' Nat. Bank— 30 ........295.00
S. Cal. Edison com.— 48 ........130.25; 115 ........130.75
S. Cal. Edison 6s pfd.— 21 ........ 98.75
S. Cal. Edison 7s pfd.— 6 ........110.75
L. A. G. & E. pfd — 125 ........ 95.62½; 134 ........ 95.75
San Joaq. prior— 20 ........102.75
L. A. Investment— 1,200 ........ 3.25; 500 ........ 3.26; 300 ........ 3.25; 25 S-10 ... 3.24; 1,000 ........ 3.25
S. Co. Gas 7s— 30 ........104.00
Julian pfd.— 100 ........ 15.12½; 1,150 ........ 15.00
Olinda Land— 5,000 ........ .38
United Oil— 170 ........ 88.75
United Eastern— 2,000 ........ .45
Union Oil Associates— 50 ........ 38.87½; 50 S-2 .... 38.87½; 537 ........ 39.00
Union Oil (Cal.)— 10 ........ 40.25; 100 ........ 40.37½

[illegible]

S. Cal. Gas 6s, '58— 1,000 ........101.37½
United Oil 6½s, '35— 5,000 ........ 99.50
Union Oil 6s, '42— 4,000 ........104.00
S. Cal. Tel. 5s, '47— 3,000 ........ 98.12½
S. Cal. Gas 6s, '58— 40,000 ........101.50
L. A. Ry. 5s, '40— 28,000 ........ 98.00
San Joaq. B 6s, '52— 26,000 ........101.75
Cal. Pete. 6½s, '33— 3,000 ........103.75
Pac'fic Gas 6s, '41— 1,000 ........106.62½
Amalg Sugar 7s, '37— 11,000 ........102.00
Gen. Pete. 6s, '28— 15,000 ........101.37½

AFTERNOON SESSION

Americommercial Corp.— 45 ........205.00
California Bank— 2 ........320.00
Bancitaly Corp.— 3 ........341.00; 5 ........340.00

## NEW YORK CURB

### Upturn Halted

[BY A. P. NIGHT WIRE]

NEW YORK, Jan. 5.—Heavy selling checked the upward movement of prices in today's curb market. Sporadic bullish demonstrations were staged in a few public utilities and specialties, but the general list closed irregularly lower.

Chief speculative interest in the petroleum shares centered in the Latin-American issues. The Lago stocks touched new record tops before realizing sales forced them fractionally below yesterday's final quotations. American Maracaibo crossed 11 for a net gain of more than 3 points, and Venezuelan Petroleum advanced over a point. Standard Oil shares were largely reactionary, net declines of a point or more being recorded by Humble, Standard Oil of Indiana and Solar Refining.

Acute weakness again cropped out in Foundation Company, foreign, which collapsed 6½ points to 43¾. Heaviness of the Continental Baking issues apparently resulted from the filing of a new complaint charging a monopoly. Electrical Refrigeration issues were quiet. Motors were reactionary, but with the exception of Stutz, which fell about 2 points, the net losses were small.

Special buying movements took place in a few public utilities. Electric Bond and Share moved up 3¾ to 84 and Power Corporation of New York showed a net gain of 2⅝ at 83⅞. Net losses of 1 to 2 points were recorded, however, by American Light and Traction, American Power and Light, American Superpower B and United Gas and Improvement.

Speculative interest in the mining stocks was confined largely to the low-priced coppers. Kay was moderately active around its recent high. Trading in Nixon and Nevada Copper was suspended until further notice. The stock moved from 37 cents in the closing months of last year to a high of 1 5-16 terday, all sales prior to the suspension today taking place at 1¼.

[Furnished by Logan & Bryan]

| Sales | | High | Low | Close |
|---|---|---|---|---|
| | Domestic Bonds— | | | |
| 12 | Allied Packer 8s | 88 | 88 | 88 |
| 1 | Alum 7s w/ 33 | 106¼ | 106¼ | 106¼ |
| 34 | Amn. G. & E. 6s | 98⅝ | 98½ | 98½ |
| 16 | Amn. Pow. & Lite 6s | 96½ | 96⅜ | 96⅜ |
| 2 | Amn. W. Wks. 6s '75 | 94½ | 94 | 94 |
| 2 | Anaconda Copper 6s | 103¼ | 103¼ | 103¼ |
| 30 | Assd. G. & E. 6s | 95¼ | 94½ | 94½ |
| 5 | Assd. Sim. Hdw. 6½s | 95½ | 95½ | 95½ |
| 3 | Atlantic G. & W. I 5s | 74 | 73⅞ | 73⅞ |
| 2 | Bell Tel. of Can. 5s | 99¼ | 99¼ | 99¼ |
| 7 | Beth. Steel 7s '35 | 103⅞ | 103½ | 103⅞ |
| 9 | Can. Nat. Ry. Eq. 7s | 110⅝ | 110 | 110 |
| 20 | Cit. Svs. 6s | 93¼ | 93⅛ | 93⅛ |
| 1 | Cit. Svs. 7s C | 126 | 126 | 126 |
| 8 | Do. D 5s | 101⅝ | 101½ | 101½ |
| 7 | Cit. Svs. P. & L 6s | 94⅝ | 94½ | 94½ |
| 7 | Cudahy 5s | 94¾ | 94¾ | 94¾ |
| 1 | Detroit City Gas 6s | 104⅞ | 104⅞ | 104⅞ |
| 2 | Eitington S. 6s | 98½ | 98½ | 98½ |
| 1 | Gair, Robert, 7s | 103½ | 103½ | 103½ |
| 9 | Gulf Oil 5s | 100 | 99¾ | 100 |

[illegible]

## SUGAR RANGE

[Furnished by A. A. Housman & Co., 812 West Sixth street.]

[illegible]

SUGAR PRICES

[BY A. P. NIGHT WIRE]

NEW YORK, Jan. 5.—Raw sugar, 4.31; refined sugar, 5.90@5.90.


MUNICIPAL AND PUBLIC UTILITY INVESTMENTS

# For January Funds

PUBLIC UTILITY BONDS

| | Maturity | Price | Yield About |
|---|---|---|---|
| Pacific Gas & Electric Co. 5½% | 1952 | Mkt. | 5.35 |
| Los Angeles Gas & Elec. Co. 6% | 1942 | Mkt. | 5.60 |
| Southern California Edison Co. 6% | 1943 | Mkt. | 5.75 |
| San Joaquin Light & Power Co. "B" 6% | 1952 | Mkt. | 5.85 |
| Great Western Power Co. 6% | 1949 | Mkt. | 5.85 |
| Southern California Gas Co. 6% | 1958 | Mkt. | 5.90 |
| Feather River Power Co. 1st Mtge. 6% | 1929-63 | 100 | 6.00 |

MUNICIPAL AND DISTRICT BONDS

| | | | |
|---|---|---|---|
| Los Angeles Water 4¾% | 1955-56 | | 4.50 |
| East Bay Municipal Utility Co. 5% | 1962 | | 4.65 |
| Nevada Irrigation District 5½% | 1956-58 | | 5.30 |
| Merced Irrigation District 6% | 1960 | | 5.35 |
| Banta Carbona Irrigation Dist. 6% | 1962 | | 5.75 |
| Oroville Wyandotte Irrigation Dist. 6% | 1948-55 | | 5.75 |
| Vista Irrigation District 6% | 1951-60 | | 5.75 |
| Convertible Cert. of Ownership in Municipal Imp. Bonds 6% | 1935 | 100 | 6.00 |
| Palo Verde Irrigation District 6% | 1949-55 | 100 | 6.00 |

These bonds offered subject to prior sale and change in price.
*Descriptive Circulars on Request*

Alvin H. Frank & Co
INVESTMENT SECURITIES

910 Hellman Bank Bldg. Seventh and Spring — Phone TRinity 6131 Los Angeles
LONG BEACH — RIVERSIDE — SAN FRANCISCO



*NEW ISSUE* — **This Stock Has Been Sold** — *January 5, 1926.*

## 1,100,000 Shares

# The National Cash Register Company

(Maryland)

## Common A Stock

Capitalization
(Authorized and to be presently issued)
Common A stock (No par value) ................1,100,000 shares
Common B stock (No par value) ................ 400,000 shares

The common A stock is entitled to preferential cumulative dividends of $3 per share per annum, payable January 15, April 15, July 15 and October 15, before any dividend on the common B stock. Subject to this prior right, the common B stock is entitled to non-cumulative dividends of $3 per share in any year. Both classes of stock participate equally share for share in additional dividends in any year. The common A and common B stocks have equal voting rights except that the common B stock has the right to elect a majority of the directors and the common A stock the remainder, unless at the time of election the company is in default with respect to two quarterly dividends on the common A stock, or with respect to earnings as provided in the charter, in each of which cases the common A and common B stocks vote equally share for share in the election of directors. The common A and common B stocks participate equally share for share in distribution of assets in liquidation.

Central Union Trust Company of New York, *Transfer Agent.* The National Park Bank of New York, Registrar.

*From his letter to us, Mr. Frederick B. Patterson, President of the Company, summarizes as follows:*

BUSINESS

The National Cash Register Company has been organized under the laws of Maryland to acquire the entire assets and business of The National Cash Register Company (an Ohio corporation), established in 1882 and today the largest manufacturer of cash registers in the world. The business has grown from an original investment of about $10,000 to its present size through reinvestment of earnings, with the exception of $1,500,000 received prior to 1900 from the sale of stocks. We are advised by counsel that certain legal proceedings, pending and threatened against that company, will not seriously affect the assets or business of the company.

Sales agencies are maintained in every State of the United States and, directly or through subsidiaries, throughout most of the world. In the United States there are more than 230 sales agencies with over 1,400 sales representatives.

The domestic and foreign organizations include more than 10,000 people. The principal plant at Dayton, Ohio, consists of twenty-three buildings, with a total floor space of over 44 acres, and is considered a model industrial plant. The manufacture of several hundred sizes and types of cash registers meets the varied demands of practically all lines of business.

MANAGEMENT AND CONTROL

The management will remain in the hands of the men who have successfully conducted the business. Mr. Frederick B. Patterson, the son of the late Mr. John H. Patterson, the founder of the business, will be president, and will own a majority of the common B stock.

EARNINGS

Earnings of The National Cash Register Company (Ohio) as certified by Messrs. Price, Waterhouse & Co., adjusted to include the earnings of foreign subsidiary companies, as taken from the Company's financial returns, shown both after deduction of employees' profit-sharing participations and before deduction of employees' profit-sharing participations, in both cases after depreciation and all other charges and Federal income taxes at current rates have been as follows:

| | After deducting Employees' Profit-sharing Participations | Before Deducting Employees' Profit-sharing Participations |
|---|---|---|
| 1919 | $4,640,414 | $6,199,613 |
| 1920 | 3,663,712 | 5,789,600 |
| 1921 | 2,580,872 | 3,556,348 |
| 1922 | 3,181,421 | 4,974,800 |
| 1923 | 3,689,571 | 6,539,889 |
| 1924 | 5,063,547 | 6,534,822 |
| 1925* | 5,942,304 | 7,807,596 |

*Including estimates of the management for 1925 as follows: Ohio Company for December; foreign subsidiaries and branches for the last three months.

The employees' profit-sharing plan heretofore in effect, the basis and amount of which have varied from time to time, has been discontinued and instead 150,000 fully-paid shares (37½%) of the common B stock are being set aside for employees.

DIVIDEND RECORD

The National Cash Register Company (Ohio) has paid cash dividends on its outstanding common stock for every year since 1891—a period of 35 years—except 1898, when a 200% stock dividend was paid.

ASSETS

Current assets, at November 30, 1925, amounted to $32,459,392, as compared with current liabilities of $5,695,456, as shown by a pro forma balance sheet as at that date of The National Cash Register Company (Maryland) prepared by Messrs. Price, Waterhouse & Co., from the books of The National Cash Register Company (Ohio), giving effect to the capitalization of the former.

Net assets, as shown on such balance sheet, amount to $32,729,348, including domestic and foreign patents (more than 1,200 in number) and good will at $1.

Property and equipment, recently appraised at sound values by the American Appraisal Company at not less than $20,000,000, is included at only $6,377,338. The latest financial returns of the foreign distributing companies and branches show net tangible assets in excess of $7,250,000, which item is carried on the balance sheet at $2,948,156. Substituting in the balance sheet the amounts of $20,000,000 and $7,250,000, as above, net assets would amount to over $50,000,000.

Through the issue of its stock The National Cash Register Company (Maryland) will effect the acquisition of The National Cash Register Company (Ohio).

*We offer this stock for delivery if, when and as issued and accepted by us, subject to approval of legal proceedings by our counsel. It is expected that delivery will be made on or about January 11, 1926, in the form of temporary stock certificates or interim receipts of Dillon, Read & Co.*

**Price $50 per Share**

*Further information is contained in a circular which may be had on request.*

## Dillon, Read & Co.

*The statements herein have been accepted by us as accurate but are in no event to be construed as representations by us.*



EXEMPT FROM FEDERAL, STATE AND LOCAL TAXES

*We Offer*

# Street Improvement Bonds

on

**Hill Street, Pico to Jefferson**
**Hill Street, Jefferson to Santa Barbara**
**Santa Barbara, Main to Western**
**41st Drive, Hoover to Vermont**
**Larchmont Boulevard, Third to Rosewood**
**Van Ness Avenue, First to Beverly**

These bonds are issued for paving, ornamental lighting, and other improvements on the above important thorofares. They are an absolute lien on specific property, ranking ahead of all mortgages, present or future. In most cases the security exceeds 50 times the amount of the bonds.

QUIRK BROTHERS Service makes these bonds as convenient and easy to handle as any long-term security. As the yearly installments on principal become due, they may be turned in to us at face value in exchange for new bonds. In this way, any amount from $25 up, may be kept invested for an unlimited period without bother or loss of interest.

**Price on Application**

*Send for complete information regarding this attractive investment.*

*"The Oldest Street Improvement Bond House in California"*

Quirk Brothers
STREET IMPROVEMENT BONDS

1000 Hibernian Bldg. Los Angeles — 310 Watts Bldg. San Diego





THE NATIONAL CITY COMPANY — NEW YORK

*Suggestions for 1926 Income Builders*

A good return may be had from the bonds listed in our current Investment Securities circular.

*Send for a copy*

**The National City Company**

*Offices in more than 50 cities.*
513 West 6th Street
Telephone TRinity 7051
Los Angeles



UNUSUAL EARNINGS

WEST COAST THEATRES, Inc.

General Mortgage 6½% Serial Gold Bonds, due 1928-1940.

The direct obligation of one of the largest and most successful theater-operating companies in the United States. Current earnings are at a rate of more than 3 times interest charges on the entire funded debt, including this issue.

Price 100 and Interest to yield 6.50%

Circular on Request

M.H.Lewis & Co.
Citizens National Bank Building
Los Angeles · Phone TRinity 2721
Pasadena — Long Beach — San Francisco



METZLER & COMPANY

OPERATING MANAGERS OF FINANCIAL INSTITUTIONS

UNDERWRITERS—DISTRIBUTORS OF FIRST MORTGAGE BONDS

727 South Spring Street
Los Angeles.



Place your 1926 Investments with great care, giving consideration to
*Safety of Principle*
*Marketability*
*Diversification of Risk*
*Possible Enhancement in Value*
*Income Return*
We shall be pleased to discuss your problems with you.

Dunk-Harbison Co.
601 Haas Building
219 West 7th Street
MEMBERS L. A. STOCK EXCHANGE
Phones: MAin 3702, MAin 4584.



We Own and Offer for Sale
# 8% First Mortgages
on Improved Los Angeles Real Estate
Amounts $500 to $100,000
AMERICAN MORTGAGE CO.
ESTABLISHED 1913
Trinity 6[illegible]



MERCHANTS NATIONAL BANK
Resources Over
$50,000,000.



FRANC[illegible]
Me[illegible]
ANNOUNCE[illegible]
603 [illegible]
STATISTIC[illegible]
TELEPHONE TRinity [illegible]

# Wheat Futures Off Sharply on Heavy Selling

[EXCLUSIVE DISPATCH]

CHICAGO, Jan. 5.—Local wheat bulls found it easier to buy wheat and advance values on Monday than it was to secure profits today. Heavy selling, which developed at the start on the unexpected weakness in foreign markets, found a strained technical position and May dropped 4⅝c from the finish of the previous day to a low of 1.78¼, while the close was at 1.78⅝@1.79. July finished at 1.54¼@1.54⅜. Net losses for the day were 3⅝@4c, with May leading. Increased pressure of offerings of new crop wheat from Australia and Argentine caused a decline of ¼@1d in Liverpool, while Buenos Aires was weak and 4c lower at the last.

While corn showed fair resistance to pressure, May sold down to 85½c, a decline of 1⅝c from Monday's finish, and the close was at net losses of 1⅜@1¼c, with May 86⅜c and July 88½c. Oats lost ¼@⅜c, with May 45⅞@46½c. Rye declined 1⅝@1⅞c, with May 1.12@1.12⅛ and July 1.09¼ at the close.

As was the case on Monday the bulk of the trade in wheat was of a local character. Sentiment was somewhat less bullish and there was a lack of the aggressive buying so noticeable the previous day. The pit element bought early and started to unload toward the last and made the break to the lowest figures of the day. It was a mystery where all the wheat sold went to. Winnipeg closed 3¼@3½c lower.

London cables claimed that the Argentine exportable surplus of wheat would not exceed 75,000,000 bushels, and Rosario confirmed the report of lightweight grain by lowering the test weight per bushel to around fifty-five pounds for contract grain. The Orient was said to have bought 8,000,000 bushels of Australian and North Pacific Coast wheat so far this season, but it failed to have the slightest influence, although the reported purchases had considerable influence in Liverpool on Monday. Russian purchases of Canadian flour recently aggregate 250,000 barrels and more business is in sight. Export demand from the continent and the United Kingdom was less active, with sales of 400,000 bushels in all positions. There was further talk of improvement in the domestic flour demand.

Local sentiment was more favorable to the selling side of corn on account of the break in wheat, and there was also selling by spreaders, who were buying wheat. The market, however, showed considerable resistance to pressure, although political talk of higher prices attracted less attention. Country offerings to arrive were not large, with the spot basis unchanged to 1c lower. Buenos Aires closed 1¼@3⅛c lower, with February leading. May in Buenos Aires was 77c at the close, or 9⅝c under Chicago. Oats declined on selling of May by houses with eastern connections. Rye showed more strength than wheat, with some buying that looked like against export business.

Lard stocks at western packing points decreased more than 3,000,000 pounds in December to 12,912,000 pounds, against 21,559,000 pounds January 1 last year. It is said that the stocks are the lightest for January 1 in many years. This, with lighter arrivals and higher prices for hogs, combined with a better cash demand for lard and meats, and covering of lard by foreign shorts, made a stronger market. The close was 2½c lower to 2½c higher, short ribs and bellies 7½c higher.

RANGE OF PRICES

| Wheat— | Open. | High. | Low. | Close. |
|---|---|---|---|---|
| May | 1.81⅝ | 1.82⅛ | 1.78¼ | 1.78⅝ |
| May, old | 1.79⅝ | 1.80 | 1.76⅛ | 1.76⅝ |
| July | 1.55⅞ | 1.56⅛ | 1.53½ | 1.54¼ |
| Corn— | | | | |
| Jan. | .80 | .80⅛ | .78⅞ | .79¼ |
| May | .87⅞ | .88⅛ | .85½ | .86⅜ |
| July | .89⅝ | .89⅝ | .88⅛ | .88½ |
| Oats— | | | | |
| May | .46 | .46⅛ | .45⅝ | .45⅞ |
| July | .46⅜ | .46⅜ | .46 | .46⅛ |

WINNIPEG

| Wheat— | Open. | High. | Low. | Close. |
|---|---|---|---|---|
| May | 1.64⅜ | 1.65 | 1.61⅞ | 1.62¼ |
| July | 1.62½ | 1.62⅝ | 1.59½ | 1.59⅝ |

CASH GRAINS

Wheat: No. 1 hard winter, 1.84¼@1.85; No. 2 hard winter, 1.83¼@1.85; No. 4 northern spring, 1.74.

Corn: No. 3 mixed, 77; No. 6 mixed, 68@69½; No. 3 yellow, 78@78⅝; No. 6 yellow, 68½@70½; No. 4 white, 75@77; No. 6 white, 68½@69½; sample grade, 45@68.

Oats: No. 2 white, 42⅞@43⅞; No. 3 white, 42½@43; No. 4 white, 42¼.

NEW YORK GRAINS

[BY A. P. NIGHT WIRE]

NEW YORK, Jan. 5.—Wheat: Spot, easy; No. 1 dark northern spring, c.i.f., New York, lake and rail, 2.02⅞; No. 2 hard winter, f.o.b., lake and rail, 1.99⅝; No. 2 mixed durum, 1.72⅞; No. 1 Manitoba, do., in bond, 1.83⅛.

Corn: Spot, easy; No. 2 yellow, c.i.f., track, New York, all rail, 98½; No. 3 yellow, do., 95½.

Oats: Spot, barely steady; No. 2 white, 54½.

## LOCAL GRAINS

ARRIVALS AT LOS ANGELES

Wheat, 2; barley, 3; corn, 0; flour, 6; bran, 1; cereals, 2; beet pulp, 1; coffee, 1; total, 27. Hay, 8.

## POULTRY PRICES

No. 1—Hens, under 3 lbs. .... .27
No. 2—Hens, 3 lbs. to 3½ lbs. .... .25
[illegible]

## FLAXSEED MARKET

[EXCLUSIVE DISPATCH]

DULUTH (Minn.) Jan. 5.—[illegible]

## DAILY EASTERN CITRUS MARKETS

CALIFORNIA CITRUS SHIPMENTS
SOUTHERN CALIFORNIA

[illegible]

COMPARATIVE CITRUS SALES

PHILADELPHIA, Jan. 5.—Nine cars of Florida oranges averaged $4.05 a box; three cars of Florida grapefruit averaged $3.80 a box; two cars of Florida tangerines averaged $3.50.

ST. LOUIS, Jan. 5.—One car of Florida grapefruit averaged $3.25 a box.

BOSTON, Jan. 5.—Two cars of Florida grapefruit averaged $4.70 a box.

CHICAGO, Jan. 5.—Five cars of Florida grapefruit averaged $3.50 a box; one car Florida tangerines averaged $4.05.

NEW YORK, Jan. 5.—Eighteen cars of Florida oranges averaged $4.85 a box; ten cars of Florida grapefruit averaged $5 a box; three cars of Florida tangerines averaged $4.20; eight cars of Porto Rico oranges averaged $2.45 a box; one car of Porto Rico grapefruit averaged $2.80 a box.

PITTSBURGH, Jan. 5.—Four cars of Florida oranges averaged $3.50 a box; two cars of Florida grapefruit averaged $3.60 a box.

## PRODUCE MARKET

Moderate trading was reported on the fruit and vegetable market this morning. Prices generally were unchanged. Ripe bananas were cleaning up at any price which could be secured, according to condition. Imperial Valley lettuce was around 25c per crate lower. Except for few best, peas were generally 1c to 3c lower. Bell peppers were slightly higher.

APPLES—Northern California, Bellefleurs, 4-tier, 2.25@2.50 box; loose, best, 5.50@6.00 cwt.; poorer, 4.50@5.00 cwt. Newtowns, 4.25@4.75; poorer, 4.00 cwt. Washington, Idaho, Utah, Jonathans, extra fancy, 2.50@2.65 box; loose, 4.00@4.50 cwt. Winesaps, extra fancy, 3.00 box; loose, 4.00 cwt. Ganos, loose, 3.00@4.00 cwt. Romes extra fancy, 2.25; loose, 4.00@4.25 cwt. Oregon, Spitzenbergs, extra fancy, 2.75@2.85 box. Utah, bushel baskets: Ganos, 1.25@1.50; Winesaps, 1.75@2.10; Delicious, 2.25@2.50; Romes, 1.75@1.90; Jonathans, 1.75@2.15.

ARTICHOKES—Northern California, crates, best 7.00@8.50; boxes, 3.75@4.50.

BANANAS—Central America, best, mostly 5@5½ pound.

BEANS—Coachella, local, green pod, Kentucky Wonders, 22@24; poorer, 15@17 pound; limas, 17@18 pound.

BRUSSEL SPROUTS—Northern, 10@13 pound.

BUNCHED VEGETABLES—Per dozen bunches: Beets, 30; onions, 10; carrots, 30@35; red radishes, 15; white radishes, 30; spinach, 25; parsley, 12½; turnips, 35; leeks, 10.

CABBAGE—Local, round type, 1.00@1.25 cwt. Winningstadt, 1.50@1.75 cwt.

CAULIFLOWER—Local, Pearl, best, 90@1.00 per field crate.

CELERY—Local: 2.50@3.00; few best, 3.25 cwt.

CRANBERRIES—Massachusetts: Howes, 8.00@8.25 per half-barrel box; best, 8.75 box. Washington, McFarlands, 5.00@6.00; poorer, 3.50@4.00 per half-barrel box.

EGGPLANT—San Diego, Mexico, best, 10@12; poorer, 8@9 per pound.

GRAPEFRUIT—80s Arizona, seedless, 4.00@4.25 box; special marks, 4.25@4.75. Imperial: 4.25@4.50 box; special, 4.50@4.75; market pack, 3.00@3.50.

LEMONS—Local: Special brands, 4.50@4.75 box; loose, 2.00@2.25 box.

LETTUCE—Imperial Valley, 4s, 5s, 2.75; few best, 3.00 per crate.

ONIONS—Local, northern: Whites, best, 3.50@4.00 cwt.; poorer, low as 3.00 cwt.; yellows, 1.75 cwt. Washington, Spanish Valencias, 2.50@3.00 cwt.

ORANGES—Local, navels, best brand, 4.00@4.50 box; market pack, 3.50; few, 4.00 box.

PEAS—Imperial, Coachella, San Diego, mostly 12@14 pound; few best, 18; poorer, 7@10 pound.

PARSNIPS—Local, best 70, poorer 50 per lug.

PEARS—Northern, Nellis, 6½@7½; Easter, 7 per pound.

PEPPERS—San Diego, local: Bells, 10@12 pound; chilis, 12@13 pound; Pimiento, 8 pound. Mexico: Bells, 10; Chilis, 13 pound.

POTATOES—Closing Monday: Idaho, sacked Russets, U. S. No. 1, 4.00. Stockton, Burbanks, 3.50@4.00, according to quality.

RHUBARB—Local, Giant, Cherry, 1.25 per box.

SQUASH—Local, Hubbard, 2.00 cwt.; Banana, 2.25 cwt. San Diego, Italian, 1.50; poorer, 1.25 per lug; cream, 1.00; summer, 3.0@3.25 per lug.

TOMATOES—Local, best, 2.00@2.50; fair, 1.25@1.50 lug. Mexican, repacked, 3.00@3.25 per crate.

SWEET POTATOES—Local, Orange county, Nancy Halls, Jerseys, 3½@4 per pound. Turlock, Nancy Halls, 4.50@5.00 cwt.; Jerseys, 5.00 cwt. Arkansas, Nancy Halls, mostly 2.00@2.25 per bushel basket; poorer, 1.70 per basket.

TANGERINES—Arizona, northern: Best mostly 8@9; fair, 6½@7 pound; local, 7@8 pound.

## LIBERTY BONDS

(Quotations in dollars and thirty-seconds, furnished by Bond Department, Bank of Italy.)

LOS ANGELES

| | Bid. | Asked. |
|---|---|---|
| First 3½s | 99-16 | 99-25 |
| First 4¼s | 101-17 | 101-28 |
| Second 4¼s | 100-15 | 100-24 |
| Third 4¼s | 100-24 | 101 |
| Fourth 4¼s | 101-27 | 102-3 |
| Treasury 4¼s | 106-5 | 106-17 |

SAN FRANCISCO

[illegible]

## BANK NOTES, COINS

[illegible]

# Bankers Offer Mortgage and Loan Firm Liens

An issue of $200,000 series "C" collateral trust bonds of the United Mortgage and Loan Corporation is being offered by Metzler & Co. in denominations of $1000 each.

The issue is secured by first mortgages on improved property in Los Angeles and vicinity, appraisals being made at double the value of the mortgages. The bonds are the direct obligation of the United Mortgage and Loan Corporation with resources of more than $1,300,000. Mortgages to the amount of 20 per cent more than the bonds have been deposited with the trustee, the Bank of America.

## BAY CITY MINES

[Furnished by Logan & Bryan]

| Goldfield District— | Bid. | Asked. |
|---|---|---|
| Booth | .02 | .03 |
| Blue Bell | ... | .01 |
| Comb. Fraction | .01 | .02 |
| Florence | .10 | .11 |
| Goldfield Cons. | .05 | .06 |
| Kewanas | .04 | .05 |
| Jumbo Extension | .03 | .05 |
| Lone Star | .03 | .04 |

[illegible]

## SALT LAKE MINES

[EXCLUSIVE DISPATCH]

| | | | |
|---|---|---|---|
| Chief Con. | 3.75 | Prince Con. | .06½ |
| Daly | 1.80 | Price Mining | .01 |
| Dragon Con. | .01 | Provo | .05½ |
| Emma Silver | .01 | Rico Arg. | .08¼ |
| Empire Mines | .20½ | South Standard | .13 |
| Eureka Mines | .06 | Syndicate | .00¼ |
| E. Crown Point | .02 | S. K. Coal | 0.75 |
| E. Tin. Coal | .06¾ | S. K. Con. | .02 |
| Eureka Bullion | .06½ | Silver Shield | .60 |
| Gold Chain | .07 | Tar Baby | .00½ |
| Galena | .01 | Tintic Standard | 13.25 |
| Howell | .01 | Utah Con. | .02¼ |
| Iron King | .35½ | West Toledo | .00¾ |
| Keystone | .82 | Walker Mining | 1.57½ |
| Kennebec | .07 | Zuma | .05 |
| Lehi Tintic | .02½ | | |

## METAL MARKETS

[EXCLUSIVE DISPATCH]

CLEVELAND, Jan. 5.—Daily Metal Trade today says: "Heavy finished steel booking by all producers in the Chicago district in the past week were the heaviest of any similar period in the past year. Quiet enveloping the sheet trade during the holiday and inventory period has not been dissipated to any extent, yet specifications are surprisingly good and prices firm. Railroads continue to place cars and several important awards are about to be made. Shipments of pig iron continue high, melters in many instances clamoring for tonnage, in some cases not yet due on contract. Firmness of pig iron prices still is apparent. Electrolytic copper is 14.12½c, delivered Connecticut. Tin, spot Straits, 63.50c. Lead, St. Louis, 9.20c. Zinc, St. Louis, 8.75c."

### Metal Prices

[BY A. P. NIGHT WIRE]

NEW YORK, Jan. 5.—Copper steady; electrolytic, spot and futures, 14⅛.

Tin easier; spot and near by, 63.37; futures, 62.87.

Iron steady; unchanged.

Lead steady; spot, 9.25.

Zinc steady; East St. Louis, spot, 8.75; futures, 8.55@8.70.

Antimony, spot, 25.50.

## RUBBER MARKET

[EXCLUSIVE DISPATCH]

NEW YORK, Jan. 5.—Yesterday a temporary lull developed during early trading in the rubber market, causing spot prices to recede to 85c, down 5c from Monday's quotation. This, however, was overcome by a steady movement of rubber prices throughout the afternoon, when spot prices rose to 87c at the close of trading in New York. London cables denoted a weak and falling market throughout the day, with spot prices at that center quoted at 43⅝d. Ribbed smoked sheets receded 3c and other leading grades gave in from 1 to 3c.

| | Spot. | Dec. | Jan.-Mar. | Apr.-June. |
|---|---|---|---|---|
| Ribbed smoked sheets | .87 | .87 | .85 | .80 |
| First latex crepe | .88 | .88 | .86 | .81 |
| Amber No. 3 | .83 | .83 | .81 | .77 |
| Clean thin brown crepe | .83 | .83 | .81 | .77 |
| Para upriver | .82 | .82 | .80 | .79 |

## BUTTER AND EGGS

January 5, 1926

[Closing prices quoted are corrected daily by Produce Exchange of Los Angeles.]

**Butter**

Wholesale price, 48.
Price to retailers, 51 to 52.

**Eggs**

Extras, 38, no change.
Case count, no change.
Peewee, 35, no change.
Pullets, 31, down 3.

[BY A. P. NIGHT WIRE]

SAN FRANCISCO, Jan. 5.—San Francisco wholesale dairy produce exchange—butter and cheese quotations subject to 10 per cent discount, eggs to 3 per cent.

Butter, extras, 47; prime firsts, 45¼.

Eggs, extras, 40; extra pullets, 32; undersized pullets, 31.

Cheese, California flats, fancy, 26.

CHICAGO, Jan. 5.—Butter, lower; receipts, 10,280 tubs; creamery extras, 43½; standards, 42⅜; extra firsts, 42½@42¾; firsts, 41½@42; seconds, 40@40½.

Eggs, higher; receipts, 7044 cases; firsts, 37; ordinary firsts, 33@34.

NEW YORK, Jan. 5.—Butter, unsettled; receipts, 15,243; creamery higher than extras, 45¾@46; creamery extras, 92 score, 45; do. firsts, 88 to 91 score, 43@44½.

Eggs, steady; receipts, 26,529; fresh gathered firsts, storage, 32½@34; do. seconds, storage, 30@31½; near-by hennery whites, closely selected extras, 49; near-by and near-by hennery western whites, firsts to average extras, 43@48; Pacific Coast whites, extras, 47@48; do. firsts to extra firsts, 42@46.

Cheese, firm; receipts, 233,267.

## KEATING HEADS MINE

### Annual Meeting of Gold Dust Firm Held in Phoenix Yesterday

A. G. Keating was elected president of the Gold Dust Mines, Inc., at the meeting of the board of directors of the company, held in Phoenix, Ariz., yesterday. E. J. Dolan was elected secretary and treasurer.

At the annual meeting of stockholders the following were elected to the board of directors: C. H. Norton, Geoffrey Cornell, W. H. Wise, A. G. Keating and E. J. Dolan. Approximately 85 per cent of the stock of the corporation was represented at the meeting.

## CLEARINGS, MONEY

[illegible]

Foreign Exchange

New York Rates

Call Money

Bar Silver

[illegible]


GRIMES-STASSFORTH STATIONERY CO.
737-739 S. SPRING ST., LOS ANGELES

NOW Your LOOSE LEAF EQUIPMENT Needs Attention

1926 is here. Your loose leaf equipment needs renewing, whether it be ledgers or binders, business forms, stock forms or special sheets.

We can supply your needs with the assurance of immediate delivery.

*Don't forget Date Books, Diaries and Calendar Pads.*

Telephone TRinity 1651

Stationers - Printers - Engravers

DISCOUNT CORPORATION of CALIFORNIA
Resources over $1,000,000.00 — 314 Pacific Mutual Bldg. — Secured Loans — Corporate Financing. TRinity 0455

NEW ISSUE
$450,000
WESTLAKE Fireproof Building Company
First Mortgage 6% Serial Gold Bonds

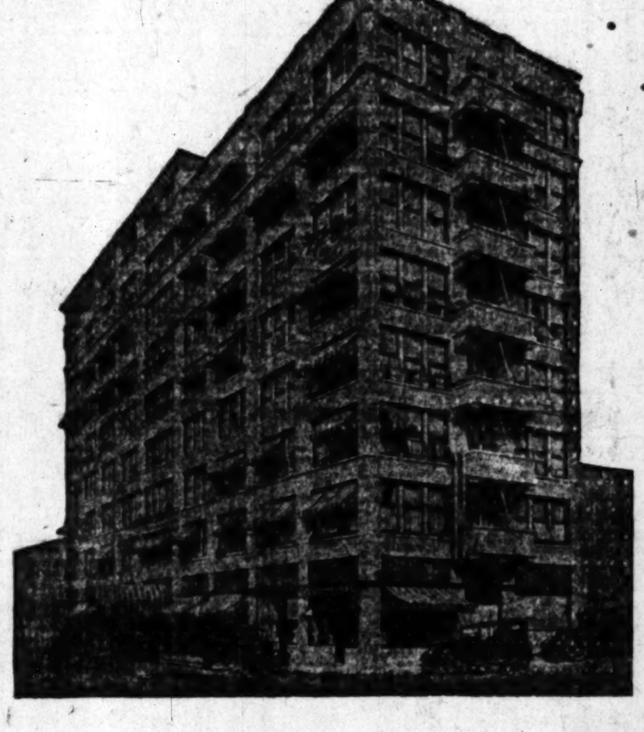

Dated January 2, 1926. Due Serially, January 2 and July 2, 1928 to 1941, Inclusive.

*Interest payable January 2 and July 2 without deduction for Federal Normal Income Tax up to 2%*

*Coupon Bonds Registerable as to Principal* — *Denominations $1000 and $500*

*Redeemable on any interest date at 103 and interest*

SECURITY TRUST & SAVINGS BANK, LOS ANGELES, CALIFORNIA, Trustee

*Principal and interest payable at the office of the Trustee*

*Legal proceedings incident to the creation of this issue handled by Mr. James L. Patten, Attorney-at-Law, and examined and approved by Messrs. Lawler and Degnan, Attorneys-at-Law, of Los Angeles, California*

*In Opinion of Counsel*
*EXEMPT FROM PERSONAL PROPERTY TAXES IN CALIFORNIA*

*Title Certified by Title Insurance and Trust Company, Los Angeles*

Secured by first mortgage on the Westlake Professional Building at the northwest corner of Wilshire Boulevard and Westlake Avenue in Los Angeles, and the land covered thereby, owned in fee. The building is a nine-story Class A reinforced concrete structure and has been completed and in operation for approximately two years.

All of the 180 offices and eight stories are leased for five and ten-year terms at an aggregate yearly rental of $109,152.00.

Net earnings payable under leases in effect, after deducting estimated taxes, insurance and operating expenses, are over 2.7 times greatest interest charge and over 1.7 times annual amount necessary to meet both the interest and principal requirements of the issue.

The trust indenture requires insurance against loss by fire and earthquake and also against loss of rentals during such time as the building is untenantable as a result of fire or earthquake.

MATURITIES

| | | | | | |
|---|---|---|---|---|---|
| July 2, 1928 | $ 8,000 | July 2, 1932 | 10,000 | July 2, 1936 | 12,500 |
| Jan. 2, 1929 | 8,000 | Jan. 2, 1933 | 10.500 | Jan. 2, 1937 | 13,500 |
| July 2, 1929 | 8.500 | July 2, 1933 | 10,500 | July 2, 1937 | 13.500 |
| Jan. 2, 1930 | 8,500 | Jan. 2, 1934 | 11,000 | Jan. 2, 1938 | 14,000 |
| July 2, 1930 | 9,000 | July 2, 1934 | 11,500 | July 2, 1938 | 14.500 |
| Jan. 2, 1931 | 9.500 | Jan. 2, 1935 | 12.000 | Jan. 2, 1939 | 15,000 |
| July 2, 1931 | 9.500 | July 2, 1935 | 12,000 | July 2, 1939 | 15.000 |
| Jan. 2, 1932 | 10,000 | Jan. 2, 1936 | 12,500 | Jan. 2, 1940 | 16,000 |
| | | July 2, 1940 | 16.000 | | |
| | | Jan. 2, 1941 | 159,000 | | |

Prices to Yield 6.10% to 6.15%

FRICK, MARTIN & COMPANY
647 South Spring Street
Los Angeles, California
TRinity 4911

SECURITY COMPANY
OWNED BY STOCKHOLDERS OF
SECURITY TRUST SAVINGS BANK
LOS ANGELES
Head Office—Fifth and Spring
FAber 2400

The information contained herein, while believed to be accurate, is not guaranteed by us.

FRANCIS P. GRAVES & COMPANY
*Members Los Angeles Stock Exchange*
ANNOUNCE THE OPENING OF THEIR OFFICES AT
603 CALIFORNIA BANK BUILDING
629 SOUTH SPRING STREET
LOS ANGELES, CALIFORNIA

STATISTICAL INFORMATION REGARDING INVESTMENT SECURITIES FURNISHED ON REQUEST

TELEPHONE TRinity 4284

FRANCIS P. GRAVES
J. LEWIS GABEL
CLARK DOWNEY
M. E. TEDFORD

Suggestions for 1926 Income Builders — The National City Company — Send for a copy

WEST COAST THEATRES, Inc. — General Mortgage 6½% Serial Gold Bonds — Price 100 and Interest to yield 6.50% — Circular on Request

M. H. Lewis & Co.

METZLER & COMPANY — OPERATING MANAGERS — FINANCIAL INSTITUTIONS — FIRST MORTGAGE BONDS — 727 South Spring Street, Los Angeles

8% First Mortgages on Improved Los Angeles Real Estate — AMERICAN MORTGAGE CO.

MERCHANTS NATIONAL BANK — Resources Over $50,000,000.

# Savings accounts

opened on or BEFORE Jan. 11 earn interest from Jan. 1

## You can transfer

ALL or a PART of your funds to this bank without loss of interest or charge for exchange

## See New Account Teller at any of our 16 banking offices

# 4%

on Savings Accounts

# BANK OF AMERICA

COMMERCIAL—SAVINGS—TRUST

Head Office, 752 South Broadway

BRANCHES

WILSHIRE AND WESTERN
HOLLYWOOD AND WILCOX
VERMONT AND MELBOURNE
WEST 6TH AND RAMPART
MELROSE AND LA BREA
CULVER CITY OFFICE
FULLERTON BRANCH
GLENDALE OFFICE
ANAHEIM BRANCH
HUNTINGTON PARK BRANCH
POMONA BRANCH
TORRANCE BRANCH
SANTA BARBARA BRANCH
HALEY ST. BRANCH, *Santa Barbara*
PLACENTIA BRANCH

*Combined Resources*

Bank of America & Commercial National Trust & Savings Bank

AFFILIATED IN OWNERSHIP THROUGH AMERICOMMERCIAL CORPORATION

42 MILLION DOLLARS
33 BANKING OFFICES

BY HOWARD C. KEGLEY

While the crew was pulling the drill stem with the expectation of going back into the hole and drilling deeper into the sand, the Associated Oil Company's Lloyd No. 21 well in the Ventura-avenue field at Ventura blew itself in yesterday and began flowing barefooted at an estimated rate of 4000 barrels a day.

Heavy gas pressure blew the drill stem out of the hole and the oil came in through the eight-inch casing. The crew succeeded in getting the well hooked up with the tanks and it has since been flowing under control, with a pressure of approximately 600 pounds on the flow nipple. It is estimated that the gas flow is between 2,000,000 and 4,000,000 cubic feet a day.

According to field reports the company expects to let the well flow under present conditions until the gas pressure tapers off so that the hole can be finished. There are now between 1200 and 1500 feet of open hole. The well is the farthest east producer in the field. Its depth is about 5700 feet. Being located highest up on the slope of the hills, its depth seems greater than that of other wells in the field, but its production comes from the same zone as that of other deep wells in the field, which are located down on the flat.

**Makes Good Flow**

The Marland Oil Company's Fred Bixby No. 1 in the northwest part of the Seal Beach district still has to solve its water problem, although during the present production test it has flowed at the rate of 300 barrels of oil a day, plus a volume of water varying from 700 to 900 barrels. Marland officials are much encouraged over the prospect, believing that, while there is a chance that Bixby No. 1 may be an edge well, it at least demonstrates that they are in productive territory.

The Pixby made its flow after the Marland had put in several cement plugs to shut off possible bottom water. The fact that the flow came through a six-inch casing, showing good pressure, indicates to the Marland that there is plenty of oil in the formation if the water can be excluded. The well was killed yesterday to resume further exploration for the source of the water.

Incidentally the Fred Bixby No. 1 flowed more oil during its brief test than any well in this area has ever produced.

**Gets Three Wells**

The Standard Oil Company yesterday reported the completion of three new wells in the Inglewood field, with a total output of about 1175 barrels a day. Two of the wells came in the pump.

Los Angeles Investment No. 1-34 drilled to 2191 feet came in pumping about seventy-five barrels a day. This well is about 250 feet shallower than most wells in this area.

Los Angeles Investment No. 1-35 came in on the beam at 2337 feet, producing 550 barrels a day. Los Angeles Investment No. 1-36 was the only flowing well of the trio, coming in at the rate of 550 barrels a day from a depth of 2365 feet.

**Hold Bonus Party**

One of the interesting events of the holidays in Los Angeles oil circles was the Christmas bonus party held by the employees of the Superior Oil Company at the company's offices at Eighth and Spring streets. The offices were decorated with the usual holly and tinsel, and adding materially to the general effect were posters printed by members of the staff. An enlivening feature was a number of vocal selections by Miss Beryl Ater, who accompanied herself on the ukulele.

Those present included Mrs. Vivian Williams, Mrs. Verne Miller, Miss Gail Baird, Miss June Ball, Miss Beryl Smith, Miss M. Humrich, Miss M. D. Peebles, Miss Lynne Cahan, Robert Brown, George A. Barry, Clayton Severn, S. E. Wilmsmeier, Wallace V. Power, Frank D. Jones, R. J. G. Stewart, John Trenchard, Willard Wagner, Fred H. Hamilton, Fay L. Wright, H. K. Armstrong, Charles Lake, L. R. Rogers, W. N. Hicks, B. R. DeVore and Jack Cottrell.

**Start New Wildcat**

The Hyde Park district, near Inglewood, between the Inglewood and Athens fields, is to get another test, this time by the Marland Oil Company. According to Marland officials, a location has been made for a well on the Connolly property, about one-half mile north of the old Wagner No. 1 wildcat of the Union Oil Company, and about an equal distance from the Standard Oil Company's Farrell No. 1. The Marland has leases on about 350 acres in this area, including part of the acreage formerly held by the Standard and surrendered by that company about a year ago.

This general district has been prospected by the Union Oil Company, Chanslor-Canfield Midway Oil Company, Burnham Exploration Company, Sentinel Oil Company and others. The best showings reported were in the Farrell well, which was drilled to about 4500 feet and blew out for more than a day, the gas coming from about 1500 feet. As a result of this blowout the well had mechanical trouble which led to its eventual abandonment.

**Finish Two Wells**

Two new wells have been completed in the Huntingtotn Beach field, both by the Standard Oil Company. Their aggregate production is about 450 barrels.

B. No. 39 came in from a depth of 4425 feet, pumping 350 barrels of oil a day. B. No. 37 was brought in on the pump from a depth of 4492 feet, making 100 barrels a day.

**Gets Good Well**

Pugh & Miller's new well in the northwest extension of the Signal Hill field is holding up well at about 400 barrels a day, according to field reports. The well was brought in a week ago at a depth of 4227 feet, at a rate generally estimated at about 600 barrels a day.

Pugh & Miller are starting work on two more wells in this field.

# SIGNAL HILL KEEPS LEAD IN PERMITS

*Thirteen of Twenty-five Issued by State During Week Credited to Field*

Permits to drill twenty-five new wells were taken out by California oil operators last week, thirteen of these wells to be drilled in the Long Beach field.

The Midway field ran a poor second to Long Beach with a total of three permits for new wells. The Inglewood and Coalinga fields drew two new wells each, while Huntington Beach, Torrance, South Mountain, each drew one new well. Permits to drill wildcats in Monterey county and San Luis Obispo county also were granted.

Following are the permits as granted by the State Mining Bureau:

NEW PERMITS

California Petroleum Corporation, Los Cerritos Syndicate No. 1, Long Beach; California Petroleum Corporation, Hilton No. 1, Long Beach; Joseph B. Dabney, Travers No. 1, Long Beach; Herwick Interests, Herwick No. 25, Long Beach; J. E. O'Donnell, O'Donnell No. 51, Long Beach; Associated Oil Company, Vickers No. 28, Inglewood; Shell Company, Rindge No. 15, Inglewood; B. E. Gerner, Bud Gerner No. 3, Long Beach; Bess Oil Company, No. QN, Long Beach; Rainbow Petroleum Company, No. 8, Long Beach; Craig, Burns & Co., Inc., Delaney No. 15, Long Beach; W. I. Lake, No. 1, Long Beach; George F. Getty, Incorporated, L. B. No. 12, Long Beach; George F. Getty, Incorporated, L. B. No. 13, Long Beach; George F. Getty, Incorporated, L. B., No. 11, Long Beach; Standard Oil Company, Bolsa No. 24, Huntington Beach; William E. Gerner, No. 2, Torrance; Oak Ridge Oil Company, No. 2, Monterey county; Fred C. Macomber, No. 1, San Luis Obispo county; Honolulu Consolidated Oil Co. 31, Midway; Berry & Erving, No. 15, Midway; Midland Oilfields Company, Limited, Thornber No. B-4, Midway; Pacific Oil Company, No. 64, Coalinga; Premier Oil Company, No. 30, Coalinga.

DEEPENING

Standard Oil Company, Huntington D No. 5, Huntington Beach; Marine Corporation, No. 43, Rosecrans; King G. Gillette, No. 2, Huntington Beach; A. T. Jergins Trust, No. 16, Long Beach; Union Oil Company, Howard Park No. 24, Rosecrans; Walter H. Fisher Corporation, No. 9, Rosecrans; California Petroleum Corporation, Dixon No. 1, Rosecrans; California Petroleum Corporation, Richfield Consolidated No. 1, Richfield; Oak Ridge Oil Company, South Mountain No. 2, South Mountain; Pacific Oil Company, No. 16, Sunset; Honolulu Consolidated Oil Company, No. 33, Midway; California Petroleum Corporation, No. 1, Coalinga; American Petroleum Company, No. 44, Coalinga; Coalinga Empire Oil Company, No. 6, Coalinga; W. M. & M. Oil Co., No. 2, Coalinga.

WATER SHUT-OFF

Pacific Oil Company, Baldwin No. 18, Inglewood; Superior Oil Company, Maxwell Comm. No. 1, Rosecrans; South Basin Oil Company, Natzke No. 1, Long Beach; Barry Oil Company, No. 3, Long Beach; McKeon Oil Company; McKeon Cerritos No. 1, Long Beach; Standard Oil Company, Los Angeles Investment 1 No. 37, Inglewood; Union Oil Co, Padelford No. 3, Rosecrans; Interstate Oil Corporation, Heights No. 2, Newport; Julian Petroleum Corporation, Zellers No. 1, Long Beach; Associated Oil Company, Lloyd No. 26, Ventura; Harriman Jones Oil Company, No. 1, Monterey county; E. & M. Oil Co., No. 16, Midway; Pacific Oil Company, No. 61, Elk Hills; Midland Oilfields Company, Limited, Blanck No. 1, Sunset; Pacific Oil Company, No. 57, Midway; Pacific Oil Company, No. 63, Coalinga.

ABANDONED

O. Howard & Co., No. 2, Inglewood; A. T. Jergins Trust, Palos Verdes No. 1, Los Angeles county; G. R. Calkins, Calkins No. 1, Montebello; Associated Oil Company, Hoge No. 1, Rosecrans; The United Oil Company, Bixby No. 2-A, Long Beach; Shell Company, Gosnell No. 8, Ventura; Pacific Oil Company, No. 35, Midway; Standard Oil Company, Kern county, Lease 2, No. 11, Wheeler Ridge; Standard Oil Company, Cahn Test No. 1, Kern county.

A woman, Mrs. R. B. Zachary of Waycross, was the first Georgia hunter to bag a deer this season.

# OIL EXPORTS SHOW HEAVY GAIN IN YEAR

*Total Increase for All Products of Industry is 2,874,301 Barrels*

Bulk petroleum exports from Los Angeles Harbor during 1925 were greater than the shipments of the previous year, according to figures compiled by the marine bureau of the Chamber of Commerce.

Its figures show that 104,540,767 barrels of petroleum products were shipped from this port last year. During 1924 the shipments amounted to 101,666,466 barrels. According to these figures last year's oil exports were 2,874,301 barrels greater than those of the previous year.

An interesting feature of the bureau's report is that crude oil shipments for the year totaled 53,043,503 barrels, which gives an average a little greater than 1,000,000 barrels per well, for crude alone.

Fuel oil exports for the year amounted to 31,141,436 barrels. Gasoline totaled 15,453,914 barrels for the year. Kerosene totaled 2,393,488 barrels and Diesel shipments totaled 1,292,885 barrels.

Gasoline shipments afford an interesting comparison. Exports of that commodity to the Pacific domestic trade totaled 3,795,194 barrels, Atlantic Coast domestic trade took 7,835,561 barrels, Atlantic foreign trade took 3,602,363 barrels, while Pacific foreign trade took only 220,796 barrels.

**BANK CHARTER SOUGHT**

[EXCLUSIVE DISPATCH]

WASHINGTON, Jan. 5.—The Comptroller of the Currency has received an application to organize the Citizens' National Bank of Monrovia, Cal., with a capital of $100,000. The correspondent is Col. R. E. Frith, 130 North Myrtle avenue, Monrovia.

# OIL STRING IN HOLE AT MARICOPA

*Well on Star Company's Lease Down Near Level of Obispo Gusher*

[EXCLUSIVE DISPATCH]

MARICOPA, Jan. 5.—The California Petroleum Corporation, drilling on the Maricopa Star Company's twenty-acre lease, on the west line of Sec. 32, 12-23, on the Maricopa Flat, has set an oil string at 3998 feet. This is within six feet of being as deep as the Obispo gusher, 1800 feet to the southeast of it. Core samples indicate that there is a dip of 130 feet to the northwest.

On the adjoining Blanck twenty acres California [illegible] a depth of nearly [illegible] same company, at [illegible] fields Company, Ltd., [illegible] center of the east half [illegible] is drilling at 4540 feet [illegible] deep sand not yet [illegible] though field men think [illegible] dip to the northeast [illegible] to find the gusher sand [illegible] brown shale.

The Miocene Oil Company [illegible] set casing at 3600 feet [illegible] ty-acre lease at the [illegible] ner of Sec. 32, a west [illegible] Trojan Oil Company, [illegible] depth of hole being [illegible]

The other wells drilling [illegible] gusher sand are not [illegible] to correlate with the O[illegible] The Obispo Oil Company [illegible] derrick up for its No. [illegible] General Petroleum Corp[illegible] a rig up on forty acres [illegible] This is the Midway P[illegible] it recently purchased.

The major portion [illegible] set district is quiet, with [illegible] well drilling and that a [illegible] operation west of pro[illegible] the Hovey hills three [illegible] drilling.


# Safe Bonds

## Yielding From 4 to 7½ Per Cent

The following bonds have been subjected to our usual careful investigation, and we recommend them for safe investment. We shall be pleased to send special circulars on request.

MUNICIPAL BONDS
*(Exempt from Federal Income Tax)*

| Amount | Name of Issue | Rate | Maturity | Yielding About |
|---|---|---|---|---|
| $20,000 | Boston, Mass., Registered | 4 | July 1, 1950 | 4.00% |
| 50,000 | Chicago Sanitary District | 4 | 1930 to 1934 | 4.15-4.[illegible] |
| 20,000 | Cook County, Illinois, Jail, etc. | 4 | 1928 to 1945 | 4.15 |
| 15,000 | Carroll County, Ky., Road and Bridge | 5 | July 1, 1949 | 4.60 |
| 36,000 | Choctaw County, Oklahoma, Bridge | 5 | July 1, 1936 | 4.60 |
| 10,000 | Cleveland, Tennessee, Paving | 5½ | Jan. 1, 1950 | 5.00 |
| 10,000 | Crawfordsville, Iowa, Ref. Cons. Ind. School Dist. | 4¾ | 1940 to 1945 | 4.37 |
| 10,000 | Deland, Florida, General | 6 | Jan. 1, 1955 | 5.00 |
| 85,000 | Durham County, North Carolina, Road and Bridge | 4½ | 1932 to 1950 | 4.40 |
| 225,000 | Duval County, Florida, Road | 5 | Oct. 1, 1955 | 4.60 |
| 25,000 | El Paso County, Texas, Road | 5 | 1954 Opt. 1939 | 4.50 |
| 40,000 | Jackson, Tennessee, General Improvement | 5 | 1932 to 1944 | 4.55 |
| 50,000 | Joplin, Missouri, School District | 4½ | 1941 to 1946 | 4.35 |
| 10,000 | Limestone County, Texas, Road District No. 10 | 5½ | 1943 to 1945 | 5.00 |
| 10,000 | Little River Drainage District, Missouri | 5½ | 1939 to 1943 | 5.00 |
| 15,000 | Louisiana, State of | 4½ | Aug. 1, 1958 | 4.25 |
| 200,000 | Miami Conservancy District, Ohio | 5½ | 1931 to 1949 | 4.50 |
| 25,000 | Michigan, State of | 4¼ | June 15, 1944 | 4.15 |
| 25,000 | Morristown, Tennessee, Improvement | 5 | June 1, 1939 | 4.80 |
| 50,000 | Multnomah County, Oregon (Portland), Bridge | 4 | 1945 to 1955 | 4.30 |
| 250,000 | Oakland, California, School District | 5 | 1940 to 1948 | 4.35 |
| 75,000 | Omaha, Nebraska, Street Improvement | 4½ | Nov. 1, 1945 | 4.27 |
| 75,000 | Philadelphia, Pa. | 4½ | 1975 Opt. 1945 | 4.27 |
| 220,000 | Portland, Oregon, Water Works | 4 | 1942 to 1948 | 4.30 |
| 150,000 | Pueblo, Colorado, Conservancy District | 4¾ | 1934 to 1955 | 4.65 |
| 30,000 | Shelby County, Tennessee (Memphis), School, etc. | 4¾ | 1939 to 1943 | 4.40 |
| 10,000 | South Dakota, State of, Rural Credit | 6 | Oct. 1, 1940 | 4.60 |
| 225,000 | Terre Haute, Indiana, School City | 4½ | 1934 to 1945 | 4.10-4.[illegible] |
| 25,000 | White Hall, Illinois, Water | 5 | 1935 to 1944 | 4.30 |

BONDS EXEMPT FROM FEDERAL, STATE AND LOCAL TAXATION

| Amount | Name of Issue | Rate | Maturity | Yielding About |
|---|---|---|---|---|
| 30,000 | Burlington Joint Stock Land Bank | 5 | 1953 Opt. 1933 | 4.40 |
| 200,000 | Federal Land Bank | 4½ | 1956 Opt. 1936 | 4.30 |
| 275,000 | First Joint Stock Land Bank of New Orleans | 5 | 1945 Opt. 1935 | 4.60 |
| 300,000 | Greensboro, North Carolina, Joint Stock Land Bank | 5 | 1955 Opt. 1935 | 4.60 |
| 185,000 | Pacific Coast Joint Stock Land Bank of Los Angeles | 5 | 1955 Opt. 1935 | 4.55 |
| 50,000 | Pacific Coast Joint Stock Land Bank, Salt Lake City | 5 | 1955 Opt. 1935 | 4.55 |

CANADIAN AND FOREIGN ISSUES

| Amount | Name of Issue | Rate | Maturity | Yielding About |
|---|---|---|---|---|
| 25,000 | Province of Alberta, Canada | 5 | Apr. 15, 1950 | 4.90 |
| 10,000 | Bavaria, Free State, Germany, External Loan Gold | 6½ | 1929 to 1940 | 7.25-7.[illegible] |
| 300,000 | City of Duisburg, Germany, External Loan Gold | 7 | 1927 to 1945 | 7.00-7.[illegible] |
| 35,000 | Electric Power Corporation (Germany), First Mtg. | 6½ | Mar. 1, 1950 | 7.00 |
| 150,000 | Kingdom of Italy, External Loan Sinking Fund Gold | 7 | Dec. 1, 1951 | 7.40 |
| 30,000 | City of Munich, Germany, External Loan Gold | 7 | 1926 to 1936 | 7.00-7.[illegible] |
| 30,000 | Ujigawa Electric Power Co. (Japan), First Mtg. | 7 | Mar. 15, 1945 | 7.75 |
| 200,000 | Untd. Indust. Corp. (Germany), Hydro-El., 1st Mtg. | 6 | Dec. 1, 1945 | 7.50 |
| 50,000 | Westphalia United Elec. Power (Germany), 1st Mtg. | 6½ | Dec. 1, 1950 | 7.63 |

CORPORATION ISSUES

| Amount | Name of Issue | Rate | Maturity | Yielding About |
|---|---|---|---|---|
| 200,000 | Adirondack Power & Light Corp. First and Ref. Mtg. | 5 | Jan. 1, 1956 | 5.25 |
| 15,000 | Alabama Power Co., First Mtg. | 5 | Mar. 1, 1946 | 5.00 |
| 40,000 | Alabama Power Co., First Mtg. Lien and Ref. | 5 | June 1, 1951 | 5.18 |
| 20,000 | Birmingham Electric Co., First and Ref. Mtg. | 6 | Apr. 1, 1954 | 5.75 |
| 200,000 | Houston Gas & Fuel Co., Ref. & Imp. (now First) Mtg. | 5 | Sept. 1, 1932 | 5.25 |
| 200,000 | Illinois Power and Light Corp., First and Ref. Mtg. | 5½ | Dec. 1, 1954 | 5.50 |
| 75,000 | Iowa Ry. & Light Co., First & Ref. (now First) Mtg. | 5 | Sept. 1, 1932 | 5.00 |
| 75,000 | Iowa Railway and Light Corp., First and Ref. Mtg. | 5½ | Oct. 1, 1945 | 5.50 |
| 25,000 | Lake Shore Gas Co. (Ashtabula, Ohio), First Mtg. | 5½ | Nov. 1, 1950 | 5.75 |
| 15,000 | Memphis Power and Light Co., First and Ref. Mtg. | 5 | Jan. 1, 1948 | 5.00 |
| 150,000 | Minnesota Power and Light Co., First and Ref. Mtg. | 5 | June 1, 1955 | 5.23 |
| 100,000 | Mississippi Power Co., First and Ref. Mtg. | 5 | Sept. 1, 1955 | 5.40 |
| 50,000 | Munson Steamship Line, Secured Notes | 6 | Jan. 1, 1928 | 5.40 |
| 15,000 | Northern States Power Co., First Lien and Gen. Mtg. | 5½ | Dec. 1, 1950 | 5.50 |
| 10,000 | Pacific Spruce Corp., First Mortgage and Ref. | 6½ | Oct. 1, 1939 | 6.31 |
| 25,000 | Penn Public Service Corp., First and Ref. Mtg. | 5 | Dec. 1, 1954 | 5.20 |
| 35,000 | Price Brothers and Company, Ltd., First Mortgage | 6 | Feb. 1, 1943 | 5.82 |
| 65,000 | Seattle Lighting Company, Refunding Mortgage | 5 | Oct. 1, 1949 | 5.45 |
| 15,000 | Stevens Hotel Co. (Chicago), First Mortgage | 6 | July 1, 1945 | 5.92 |
| 20,000 | Trumbull Steel Company, First Mortgage | 6 | Nov. 1, 1940 | 6.40 |
| 45,000 | Wis.-Minn. Light & Power Co., First and Ref. Mtg. | 5 | May 1, 1944 | 5.32 |
| 40,000 | W. S. Dickey Clay Mfg. Co., First Mortgage | 6 | 1939 and 1940 | 6.00 |

*Bonds are offered subject to prior sale and advance in price.*

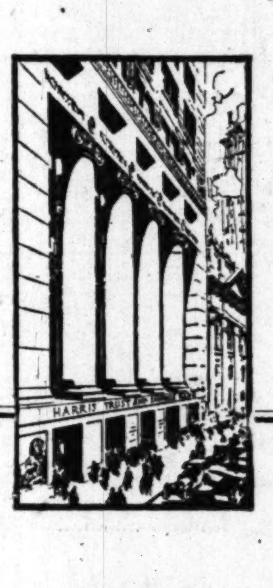


BOND DEPARTMENT

## Harris Trust & Savings Bank

Organized as N. W. Harris & Co. 1882. Incorporated 1907

HARRIS TRUST BUILDING, CHICAGO

*Harris, Forbes & Co.* *New York* — *Harris, Forbes & Co., Ltd.* *Montreal* — *Harris, Forbes & Co., Inc.* *Boston*

CALIFORNIA REPRESENTATIVES

*San Francisco* 560 Mills Bldg. Sutter 1873 — *Los Angeles* 410 Van Nuys Bldg. TRinity 2391



# THE PACIFIC NATIONAL BANK

## OF LOS ANGELES

**Condensed Statement of Condition as of December 31, 1925.**

RESOURCES

| | | |
|---|---|---|
| Cash and due from Federal Reserve and other Banks | $1,200,979.47 | |
| U. S. Bonds and Treasury Certificates | 982,087.35 | |
| State, County and Municipal Bonds | 732,664.53 | |
| Other Stocks and Bonds | 407,000.00 | |
| Total Quick Assets | | $3,322,731.35 |
| Loans and Discounts | | 4,176,199.69 |
| Stock in Federal Reserve | | 36,000.00 |
| Bank Premises | | 77,574.35 |
| Furniture and Fixtures | | 78,883.61 |
| Other Assets | | 1,842.11 |
| **Total Resources** | | **$7,693,231.11** |

LIABILITIES

| | |
|---|---|
| Capital | $1,000,000.00 |
| Surplus and Undivided Profits | 277,921.30 |
| Rediscounts | 582,922.59 |
| Interest Collected, unearned | 13,395.51 |
| Deposits | 5,818,991.71 |
| **Total Liabilities** | **$7,693,231.11** |

OFFICERS

E. M. Smith, President
Fred Swensen, Executive Vice President
I. W. Fuqua, Vice President
Adolph Ott, Vice President
Ed B. Murray, Cashier
R. G. Johnston, Asst. Cashier
Fred M. Hughes, Asst. Cashier
F. W. Shelton, Asst. Cashier

DIRECTORS

MELVIN A. BRESEE, Bresee Bros., Los Angeles, Cal.
G. CAVAGLIERI, Pres. G. Cavaglieri Mfg. Co., Los Angeles, Cal.
T. J. CRUMPTON, Gen. Field Manager California Petroleum Company and Subsidiary Corporations.
ALLEN M. CULVER, Gen. Agent Oceanic Steamship Company, Los Angeles, Cal.
R. A. DALLUGGE, Los Angeles, Cal.
F. M. DOUGLASS, President First State Bank, Sherman, Cal.
H. G. EVERETT, State Mgr. Lincoln National Life Insurance Co.
HAROLD G. FERGUSON, Pres. Ferguson Corporation, Los Angeles, Cal.
I. W. FUQUA, Vice-President Pacific National Bank.
MILES S. GREGORY, Los Angeles, Cal.
LEO M. HARVEY, Pres. Harvey Machine Works, Los Angeles, Cal.
C. A. HERBERTS, Pres. Herberts Machinery and Supply Co.
EDGAR F. HUGHES, of the legal firm of Goudge, Robinson & Hughes, Los Angeles, Cal.
C. H. KING, Banker, Los Angeles, Cal.
W. J. LONG, Pres. Western Malleable Castings Co., Vernon, Cal.
J. W. MEEK, Los Angeles, Cal.
ROBERT E. MILLSAP, Construction Engineer, Los Angeles, Cal.
H. G. MILLER, Pres. Union Iron Works, Los Angeles, Cal.
CHARLES MURRAY, Los Angeles, Cal.
ADOLPH OTT, Vice-President Pacific National Bank.
GEORGE PEPPERDINE, Pres. Western Auto Supply Company, Los Angeles, Cal.
H. W. REYNOLDS, Investments, Los Angeles, Cal.
E. M. SMITH, President Pacific National Bank, E. M. Smith Company, Coast Rivet Company, Peerless Pump Company, Emsco Derrick and Equipment Co., Emsco Clay Company, all of Los Angeles; Emsco Asbestos Company, Downey, Cal.; Western Drop Forge Company, Emsco Press Forging Company, Vernon, Cal., etc., etc.
WALTER G. L. SMITH, Vice-President and Manager E. M. Smith Company, Los Angeles, Cal.
H. G. STEELE, President U. S. Electric Mfg. Company, Los Angeles, Cal.
F. F. STETSON, President Los Angeles Can Company and Pacific Closing Machine Company, Los Angeles, Cal.
FRED SWENSEN, Executive Vice-President Pacific National Bank, Vice-President Florence National Bank, Florence, Cal.; Vice-President Graham National Bank, Graham, Cal.; Vice-President First National Bank, South Pasadena, Cal.

## HEAD OFFICE—650-52 South Olive Street

Beverly Office, Vermont at Beverly
Hollenbeck Office, First at Chicago
Industrial Office, Santa Fe at Ninth
Manchester Heights Office, Manchester at Vermont
Moneta Ave. Office, Moneta at 41st St.
Melrose Office, Melrose at Arden
Southside Office, Central at 47th

# REACTION HITS STOCK MARKET

## Decline Sharply on Heavy Selling

## General Throughout Entire List

## Easing of Call Rate Fails to Check Drop

[BY A. P. NIGHT WIRE]

NEW YORK, Jan. 5.—Stock turned decidedly reactionary today, despite a marked recession in call-money rates. In the absence of any adverse news developments, the reaction, which ranged from 1 to 4 points in many issues, was generally attributed to selling, based on the theory that the technical position of the market had been weakened by the extent of the Christmas advance, and by a disposition on the part of wealthy individuals to take profits on which taxes will not be payable until March, 1927. Trading was again in large volume, the total sales running over 2,000,000 shares.

Chief financial interest of the day centered in the heavy oversubscription of the National Cash Register Company common stock issue. The shares were admitted to trading on the "big board" as soon as the books were closed, selling as high as 54, compared with the subscription price of 50, and then easing to around 52.

Commodity prices also pursued a downward course. May wheat broke nearly 4 cents a bushel on the receipt of better weather reports from the Argentine, and smaller declines took place in the other grains. The declines of 25 to 36 points in cotton followed the lower Liverpool quotations. Coffee futures sagged 4 to 20 points and raw sugar eased 1-16 of a cent.

### AUTOS REACT

Realizing sales halted the pre-show rally in the motor shares. Hudson broke 5 points to 117 3-4, and then rallied slightly, and Chrysler, General Motors and Mack Trucks each fell over 3 points. American Bosch Magneto, Fisher Body, Pierce-Arrow preferred, Stewart-Warner Speedometer, Stromberg Carburetor and White Motors closed at 1 to nearly 4 points lower. Tire stocks also were heavy, United States Rubber dropping nearly 4 points to 9 3-4, and Goodrich showing a net loss of 1¼. Heavy selling of the Pan American issues was inspired by the adverse decision of the United States Circuit Court of Appeals at San Francisco in the case involving naval reserve No. 1 in California. The "B" stock of the Pan American Petroleum and Transport Company, which recently disposed of its California properties to the Pan American Western, showed a net loss of 2½ at 75 1-4 and the latter broke about 3 points to 40 1-8 and then rallied to 42 1-4. Other oils reacted in sympathy.

Heavy selling also developed in such issues as American Can, DuPont, Postum Cereal, California Packing and Jewel Tea, all of which closed 1 or more points lower. Only a few issues were able to move against the current trend. Pressed Steel Car soared nearly 6 points, closing just below the top, and General Railway Signal, International Harvester, Arnold-Threshing ... Federal Mining and Smelting and preferred, ... Lead, Pathe Exchange and Yale & Towne closed 2 to 7 points higher.

### MONEY EASIER

... moved up over 2 points, ... of the other rails showed ...

Call money renewed at 5 per cent, yesterday, dropped to 4½ before ... and thence to 4, the lowest since October 30, last. ... that loans were ... outside market as ... 5 per cent. Time money ... commercial paper rates were ...

Slight price movements were recorded in the foreign exchange market. Demand sterling ... 1-4 of a cent to $4.84¼ ... points below 3.80 ... loss of ... Nominal recessions were ... the Northern European ...

Market Averages

[illegible]

# LIVE-STOCK MARKET

[Furnished by Federal-State Live-stock Market News]

(Excepting as is otherwise noted, the following report is based exclusively as to receipts, holdovers, disposition, market conditions, quotations and sales of stock received at the Los Angeles Union Stockyards.)

ESTIMATED RECEIPTS

| | Cattle | Calves | Hogs | Sheep |
|---|---|---|---|---|
| Los Angeles | 800 | 100 | 600 | ... |
| Chicago | 14,000 | 2,500 | 45,000 | 13,000 |
| Kansas City | 11,000 | 2,000 | 6,000 | 4,000 |
| Omaha | 9,000 | 500 | 15,000 | 7,000 |
| St. Paul | 2,500 | 2,000 | 18,000 | 1,000 |
| Denver | 800 | 50 | 2,400 | 6,700 |
| Fort Worth | 4,000 | 700 | 200 | 300 |
| Total 7 markets | 41,600 | 9,350 | 83,200 | 31,900 |
| Week ago | 29,000 | 8,450 | 72,400 | 44,600 |
| | Cattle | Calves | Hogs | Sheep |
| Yards | 1,543 | 505 | 1,605 | ... |
| Direct (carlots) | 9 | ... | 19 | ... |

LOS ANGELES MARKET

CATTLE: Yesterday's small supply of cattle was late in arriving, however, demand was active and the yards were practically cleaned by the noon hour. Prices generally on both cows and steers were 15@25c higher, with spots in some instances showing more gain. A new top on steers was made when two cars of 1093-pound northerns scored 9.50. Other steer offerings were plain kinds from 8.00@8.50, with very thin kinds down to 5.50.

Heifers again reached the 7.00 mark, when a load of 832-pound weights made that price. The best cows stopped at 6.65, paid for a load of 1106-pound northerns. A small lot of 800-pound heifers made 6.60, with a load of 1043-pound cows at 6.50. The price spread of 5.75 to 6.50 took in the bulk of yesterday's she stock supply, only a few lots of common kinds selling down to 4.25. Canners and cutters went over from 2.50@4.00. Bulls were strong to 15c higher, most bolognas clearing from 4.25@4.75, with beef bulls around 5.25.

CALVES: No loads of calves were offered, the supply being only odd head and small lots. A few head of milk veal sold up to 12.00, while calves turned largely from 7.00@9.50.

HOGS: Fairly active demand at generally steady prices cleaned up most of yesterday's hog supply. A load and a half of 158-pound butchers topped at 13.50, this price also taking in a load of 187-pound weights, while load lots of 193 and 194-pound butchers made 13.35 and 13.40, with two loads of 234-pound weights at 13.30. Packing sows gained around 25c, with smooth kinds going over from 11.35@11.50.

SHEEP: None. Good and choice lambs are quoted from 14.00@15.00, with ewes from 5.50@8.00.

YESTERDAY'S QUOTATIONS

Slaughter cattle and calves: Steers (1100 pounds down,) medium, 8.25@9.00*; common, 5.50@8.25. Heifers (850 pounds up,) good, 6.50@7.00*; (all weights,) common and medium, 4.25@6.50. Cows, good, 6.25@6.75*; common and medium, 4.00@6.25; canners and cutters, 1.75@4.00. Bulls, good (beef yearlings excluded,) 4.90@5.40; (canner-bologna,) canner to medium, 3.25@4.90. Calves (milk-fed excluded,) medium to choice, 8.25@10.00; culls and common, 5.50@8.25.

Hogs: Medium weight (200 to 250 pounds,) medium to choice, 12.60@13.40; light weight (160 to 200 pounds,) common to choice, 12.55@13.50; light lights (130 to 160 pounds,) common to choice, 12.60@13.50. Packing hogs, smooth and rough, 10.50@11.50. Slaughter pigs (90 to 130 pounds,) medium, good and choice, 11.85@13.15.

(Soft or oily hogs and roasting pigs excluded in above quotations.)

Slaughter sheep and lambs: Lambs (84 pounds down,) medium to choice, 12.50@15.00*; (all weights,) culls and common, 10.00@12.50. Ewes, common to choice, 5.50@8.00*; canners and culls, 3.50@5.50.

—

*Not representative of limits of quality within the grade.

### Outside Markets

[BY A. P. NIGHT WIRE]

SAN FRANCISCO, Jan. 5.—Hogs, light lights, steady; few cars Idaho 170 pounds 13.75; choice 200 to 225-pound easterns, 13.00@13.25; nearby medium weights, 12.00@12.50; packing sows, 9.00@9.50.

Cattle, steady to strong; good 1050 to 1100-pound steers, mostly 9.00; few loads medium 1200-pound steers, 8.50. Good cows, steady; few loads, 6.00; undertone, firm. Canners and cutters, steady, mostly 3.00@3.60; bulls, steady; few mediums, 4.25@4.50.

Calves, steady; most supplies from feed lots; choice veals, quotable 10.00; good 225 to 250-pound calves, 8.50@9.00; heavy calves, steady.

Sheep, light lambs, steady; few cars 75-pound Nevadas, 15.00. Six cars island lambs, commission; bidding mostly 12.00@12.50 on 85 to 90-pound island kinds. Ewes, steady; two cars good Utahs, 8.00.

CHICAGO, Jan. 5.—Hogs, receipts, 45,000; mostly 10c higher; big packers inactive; bulk good and choice 200 to 300-pound butchers, 11.40@11.80; majority desirable 160 to 180-pound kind, 11.90@12.10; best 160-pound weights, 12.00; choice 200-pound averages, up to 11.90; bulk good and choice 100 to 150-pound averages, 12.25@12.50; packing sows, largely 9.40@9.75; heavyweight hogs, 11.00@11.60; medium 11.40@11.90; light, 11.10@12.25; light light, 11.15@12.50; packing sows, 9.00@10.00; slaughter pigs, 12.00@12.50.

Cattle, receipts, 14,000; fairly active generally; trade generally fat steers and she stock steady to easy, quality considered. She stock in liberal supply; tending lower early. Early top weighty steers, 11.40; some yearlings held around 11.90; most fat steers, 8.75@10.00; thin kind suitable for feeders, scarce; better grades, firm; bulls, weak to 25c lower; vealers, steady to 12.00@12.50 mostly; outsiders, sparingly upward to 13.50.

Sheep, receipts, 15,000; fat lambs, active; early sales, mostly 25@35c higher; bulk desirable medium and handyweight, 15.75@16.25; one load to shippers early, at 16.35; feeding lambs, fairly active; fully steady; few choice kind, upward to 16.00; fat sheep, slow, weak; few early sales of desirable fat ewes, 8.00@8.75.

OMAHA (Neb.) Jan. 5.—Hogs, receipts, 15,000; active; mostly 15c higher; good and choice 200 to 300-pound butchers, 11.10@11.35; desirable 160 to 200-pound weights, 11.35@11.50; top, 11.50; packing sows, 25c higher; bulk, 9.75@10.25; bulk of all sales, 11.15@11.40; average cost Monday, 11.07; weight, 236 pounds.

Cattle, receipts, 9500; fed steers and yearlings, slow to 15c lower; bulk, 8.25@8.75; few loads, 10.00@10.25; light steers, 10.50; she stock uneven; better grades, about steady; others, weak to 25c lower; veals and bulls, steady to strong; stockers and feeders, scarce, steady; bulk butcher cows, 4.50@6.25; heifers, 6.75@8.00; canners and cutters, 3.50@4.25; bologna bulls, 5.25@5.50; beef bulls, 5.75@6.50; practical veal top, 9.50.

Sheep, receipts, 7000; lambs, strong to 25c higher; bulk fed wool lambs, 15.00@15.50; top, 15.50; sheep steady; bulk desirable weight ewes, 8.00@8.25; top, 8.75; feeders, strong to 25c higher; bulk feeding lambs, 15.35@15.65.

SOUTH ST. PAUL (Minn.) Jan. 5.—Cattle, receipts, 2500; slow; steers and yearlings, dull; she stock and other killing classes unchanged; general killing quality plain, few odd yearlings upward to 10.50; top load steers considered salable at 10.00; bulk, 7.50@8.50; she stock, largely 4.50@7.00; canners and cutters, 3.50@4.00; bologna bulls, 5.00@5.50; stockers and feeders, active, fully steady; short load of fleshy yearlings to yard traders, 8.25; bulk, 6.25@7.25.

Calves, receipts, 2000; 25@50c lower; good light, 10.50@11.00; bulk, around 10.75.

Hogs, 18,000; bidding mostly from 11.25@11.75 for 150 to 275-pound averages or 15@25c higher than Monday's average; opening sales of packing sows, 9.00; bidding mostly 12.60 on pigs; bulk pigs, Monday, 12.50@12.60; best, 12.75; average cost Monday, 11.23; weight, 210 pounds.

Sheep, receipts, 1000; fat lambs, strong to 25c higher; bulk fat natives, 15.00@15.25; short deck fat westerns, 15.50; three doubles 80-pound western lambs to feeders, late Monday, 15.25; sheep scarce today; nominally steady.

ST. JOSEPH (Mo.) Jan. 5.—Hogs, receipts, 5000; 5@15c higher; top, 11.85; bulk, 11.50@11.80.

Cattle, receipts, 2760; steady; bulk of steers, 8.25@10.00; cows and heifers, ... calves, ...

Sheep, receipts, 3300; steady to 25c higher; lambs, ...


C. WAGY & CO.

FOR SALE

PETITFILS CONFISERIE

200 shares @ $23.50

WE WILL SELL

[illegible]

WE WILL BUY

[illegible]

WAGY

Wagy & Co.

TRinity 2401


## CASH REGISTER ISSUE QUICKLY SUBSCRIBED

[BY A. P. NIGHT WIRE]

NEW YORK, Jan. 5.—The $55,000,000 offering of National Cash Register common stock, made through Dillon, Read & Co. today was oversubscribed within five minutes after the books were opened. This is one of the quickest sales of a stock issue on record.

# NEW YORK STOCK EXCHANGE

[The following quotations on the New York Stock Exchange are from the private wires of E. F. Hutton & Co., members of the New York Stock Exchange, with offices at 643 South Spring street, 545 South Olive street, Ambassador Hotel, 6456 Hollywood Boulevard, Los Angeles; Hotel Grant, San Diego; 242 East Third street, Long Beach, and 22 North Euclid avenue, Hotel Maryland, Pasadena.]

NEW YORK, Jan. 5.—Following are closing prices, sales, high and low quotations, net changes today, and high and low for 1925:

| 1925 High. | 1925 Low. | Div. | Stocks— | Sales. | Open. | High. | Low. | Close. Bid. | Net change. |
|---|---|---|---|---|---|---|---|---|---|
| 117¼ | 90 | 6 | Adams Express | 100 | 107½ | 107½ | 107½ | 107 | ... |
| 20 | 15 | .... | Advance Rumley | 100 | 18 | 18 | 18 | 17 | —⅛ |
| 12⅝ | 7⅛ | 50c | Ahumada Lead | 200 | 9 | 9 | 9 | 8⅞ | ... |
| 117⅞ | 96⅜ | 4 | Air Reduction | 200 | 110 | 110⅛ | 110 | 109¾ | —½ |
| 15⅞ | 9⅝ | .... | Ajax Rubber | 1,100 | 11⅛ | 11¼ | 10⅞ | 10⅞ | +⅛ |
| 116⅜ | 80 | 4 | Allied Chemical | 2,100 | 113⅞ | 114 | 112½ | 112½ | —½ |
| 97¼ | 71½ | 6 | Allis Chalmers | 5,000 | 92 | 92¼ | 90⅞ | 90⅝ | —⅞ |
| 109 | 103¼ | 7 | Do. pfd | 200 | 109⅞ | 109⅞ | 109¾ | 109 | +1 |
| 29⅞ | 13½ | .... | Am. Agricultural Chemical | 2,000 | 27⅞ | 28 | 27½ | 27⅛ | +½ |
| 82¼ | 36½ | .... | Do. pfd | 200 | 82⅛ | 82⅛ | 81 | 81 | —½ |
| 44¼ | 30½ | .... | American Bank Note | 1,000 | 40 | 40½ | 40 | 40 | +⅛ |
| 58 | 29⅝ | 4 | American Beet Sugar | 300 | 33½ | 33½ | 33⅛ | 33⅛ | ... |
| 87⅞ | 80¼ | 7 | Do. pfd | ...... | .... | .... | .... | 77 | ... |
| 34½ | 20½ | .... | American Bosch Magneto | 400 | 33 | 33 | 32 | 32⅛ | —½ |
| 297⅞ | 158½ | 8 | American Can | 7,000 | 292 | 292 | 288¼ | 289 | —2½ |
| 121⅞ | 115 | 7 | Do. pfd | ...... | .... | .... | .... | 120½ | —⅛ |
| 115⅜ | 97½ | 8 | American Car & Foundry | 2,100 | 111⅜ | 111⅜ | 110 | 110 | —1 |
| 128 | 120⅜ | 7 | Do. pfd | ...... | .... | .... | .... | 122 | ... |
| 62 | 37 | .... | American Chicle | 1,300 | 49⅜ | 49⅜ | 48⅛ | 49½ | —½ |
| 166 | 125 | 6 | American Express | 100 | 135 | 135 | 135 | 135 | +½ |
| 81⅝ | 27¼ | .... | American Foreign Power | 800 | 41 | 41¼ | 40¾ | 40⅝ | —⅛ |
| 14⅝ | 8⅛ | .... | American Hide & Leather | 6,000 | 15½ | 16⅝ | 15⅝ | 15⅝ | +⅝ |
| 78⅞ | 39 | .... | Do. pfd | 600 | 63⅝ | 64 | 63⅜ | 63½ | ... |
| 136 | 83 | 6 | American Ice | 400 | 135 | 135 | 134 | 133½ | —1 |
| 46⅞ | 32⅛ | .... | American Int'l Corporation | 3,300 | 43⅛ | 44 | 43 | 43¼ | —⅝ |
| 20 | 11¼ | 1 | American La France | 700 | 15⅝ | 15⅝ | 15⅝ | 15⅝ | ... |
| 59¼ | 20 | .... | American Linseed | 300 | 52 | 52 | 52 | 52 | ... |
| 89 | 53 | .... | Do. pfd | 200 | 87 | 87 | 87 | 86 | —1 |
| 144⅞ | 104½ | 8 | American Locomotive | 2,000 | 119⅝ | 119⅝ | 118 | 118 | —1⅛ |
| 124 | 114⅞ | 7 | Do. pfd | 100 | 119 | 119 | 119 | 118 | ... |
| 57⅞ | 45⅜ | 4 | American Metal | 1,100 | 54 | 54⅜ | 53½ | 54⅛ | —⅛ |
| 122½ | 89⅞ | 4 | American Radiator | 200 | 114⅜ | 115 | 114⅜ | 114⅜ | —¼ |
| 76½ | 36⅞ | 3 | American Safety Razor | 3,300 | 56¼ | 58½ | 56¼ | 56⅝ | +2 |
| 144½ | 90⅝ | 7 | American Smelting & Refg. | 11,300 | 138⅝ | 139⅝ | 138 | 138 | —2¼ |
| 115¼ | 105½ | 7 | Do. pfd | ...... | .... | .... | .... | 113 | ... |
| 151½ | 135¼ | 12 | American Snuff | ...... | .... | .... | .... | 145 | ... |
| 47½ | 37⅝ | 3 | American Steel Foundry | 2,300 | 46 | 46⅛ | 45¾ | 45⅞ | +⅛ |
| 77⅝ | 47⅝ | 5 | American Sugar Refining | 3,200 | 76⅞ | 77½ | 76¼ | 77½ | +1 |
| 104¼ | 91 | 7 | Do. pfd | 200 | 102½ | 102½ | 102½ | 102⅛ | ... |
| 24⅛ | 6 | .... | American Sumatra Tobacco | 400 | 11 | 11 | 11 | 10⅞ | +⅝ |
| 145 | 130⅝ | 9 | American Tel. & Tel. | 1,700 | 142⅝ | 143 | 142⅝ | 142⅞ | +½ |
| 121⅛ | 88 | 8 | American Tobacco | 1,800 | 115½ | 115½ | 115 | 115 | +⅛ |
| 119⅜ | 84½ | 8 | Do. Class B | 1,300 | 114⅝ | 114⅝ | 114⅛ | 114 | ... |
| 76⅛ | 34⅝ | 1.20 | American Water Works | 3,300 | 73 | 73⅜ | 72¼ | 72½ | —⅞ |
| 64⅜ | 34⅜ | .... | American Woolen | 2,200 | 41⅞ | 41⅞ | 41¼ | 41¼ | —¼ |
| 94¼ | 69½ | 7 | Do. pfd | ...... | .... | .... | .... | 87½ | +⅜ |
| 12½ | 7 | .... | American Zinc | ...... | .... | .... | .... | 8¼ | —¼ |
| 44⅝ | 24⅞ | .... | Do. pfd | ...... | .... | .... | .... | 38¼ | —¼ |
| 53⅛ | 35¼ | 3 | Anaconda Copper | 5,000 | 49⅜ | 50⅛ | 49⅛ | 50 | +½ |
| 27½ | 20 | 2 | Armour "A" | 5,000 | 24 | 24⅜ | 24 | 24⅛ | +⅛ |
| 196 | 90⅛ | 7 | Armour Del. pfd | ...... | .... | .... | .... | 97 | ... |
| 69⅜ | 46½ | 2½ | Associated Dry Goods | 3,000 | 52⅞ | 53 | 52⅝ | 52¼ | +⅛ |
| 47¼ | 32 | 2 | Associated Oil | 4,200 | 45⅞ | 45⅞ | 45 | 45 | —⅝ |
| 140½ | 116⅛ | 7 | Atchison | 8,000 | 137⅜ | 139 | 136⅞ | 138⅜ | +1½ |
| 97⅜ | 92½ | 5 | Do. pfd | 800 | 95 | 95 | 94⅛ | 94½ | —⅝ |
| 268 | 147½ | 7 | Atlantic Coast Line | 2,300 | 260 | 260 | 252 | 255½ | —2½ |
| 77 | 20 | .... | Atlantic Gulf & W. I. | 6,400 | 64½ | 67 | 64 | 65⅜ | +2⅛ |
| 59 | 31 | .... | Do. pfd | 300 | 53½ | 54 | 53 | 54 | +½ |
| 117⅛ | 95½ | .... | Atlantic Refining | 300 | 108⅛ | 108⅛ | 108 | 107½ | —½ |
| 33 | 22½ | .... | Austin Nichols | 800 | 27 | 27 | 26¼ | 26½ | —⅛ |
| 140 | 107 | 7 | Baldwin Locomotive | 17,100 | 136 | 136 | 133⅛ | 133⅛ | —2½ |
| 116¼ | 107 | 7 | Do. pfd | ...... | .... | .... | .... | 110⅝ | —⅝ |
| 94½ | 71 | 5 | Baltimore & Ohio | 2,800 | 93⅛ | 93⅜ | 93⅛ | 93⅛ | ... |
| 67½ | 62⅞ | 4 | Do. pfd | 100 | 67⅝ | 67⅝ | 67⅝ | 67½ | +⅛ |
| 33⅛ | 18⅞ | 2 | Barnsdall Corp. "A" | 8,000 | 32 | 32⅜ | 32 | 32¼ | +¼ |
| 30 | 16 | 2 | Do. "B" | 300 | 28 | 28⅜ | 28 | 28 | ... |
| 55½ | 37 | .... | Bethlehem Steel | 2,000 | 48⅞ | 48⅞ | 48⅛ | 48⅛ | —⅝ |
| 77⅜ | 60 | 2.40 | Beechnut Pkg. | 1,000 | 68 | 68⅛ | 67½ | 68 | —¼ |
| 8⅞ | 4½ | .... | Booth Fisheries | ...... | .... | .... | .... | 6 | ... |
| 44½ | 27¼ | 1.50 | Briggs Mfg. | 3,800 | 37¼ | 37⅛ | 36 | 36⅛ | —⅝ |
| 64 | 35⅜ | .... | *Brooklyn Manhattan | 4,000 | 57⅞ | 57⅞ | 57⅛ | 57½ | —2⅜ |
| 106½ | 74½ | 4 | Brooklyn Un. Gas | 1,300 | 78 | 78 | 77¼ | 77½ | +½ |
| 157 | 64½ | 4 | Brown Shoe | 400 | 141 | 141 | 140 | 139⅝ | +2⅝ |
| 49⅜ | 24 | .... | Brunswick-Balke C. Co. | 900 | 30⅛ | 30⅛ | 29⅛ | 29⅛ | —1⅛ |
| 136 | 92¼ | 10 | Burns Bros. "A" | 300 | 132½ | 132½ | 132 | 131 | ... |
| 103 | 65 | 8 | Burroughs Adding Machine | ...... | .... | .... | .... | 92 | —⅛ |
| 8⅜ | 4½ | 50c | Butte Copper & Zinc | 400 | 5⅜ | 5⅜ | 5⅜ | 5⅜ | ... |
| 24¼ | 6½ | 2 | Butte & Superior | 800 | 15¼ | 15¼ | 15 | 15⅛ | +⅛ |
| 23⅝ | 17 | .... | Butterick | ...... | .... | .... | .... | 22⅛ | —⅞ |
| 136½ | 100½ | 6 | California Packing | 400 | 131 | 131 | 129⅜ | 129 | —2 |
| 34⅝ | 23⅞ | 2 | California Petroleum | 11,800 | 33⅛ | 33⅛ | 32⅝ | 33⅛ | —⅛ |
| 61½ | 45 | 6 | Calumet Arizona | 1,000 | 62½ | 64 | 62½ | 63⅜ | +1¼ |
| 152⅝ | 136½ | 10 | Canadian Pacific | 800 | 147⅞ | 147⅞ | 146⅝ | 146½ | —1 |
| 23⅝ | 14⅜ | .... | Central Leather | 1,300 | 20 | 20½ | 19⅞ | 19⅞ | +½ |
| 71 | 40½ | .... | Do. pfd | 1,200 | 68¼ | 68⅜ | 67½ | 67⅞ | +½ |
| 64⅝ | 43½ | 4 | Cerro de Pasco | 3,600 | 62 | 63⅛ | 62 | 62 | ... |
| 52 | 27½ | 3 | Chandler Motor | 2,900 | 47½ | 47⅝ | 45½ | 47 | —½ |
| 130½ | 89¼ | 4 | Chesapeake & Ohio | 1,900 | 126 | 126 | 125⅛ | 125⅝ | —¼ |
| 37½ | 20⅝ | 1 | Chicago & Eastern Illinois | ...... | .... | .... | .... | 34½ | ... |
| 57¼ | 40 | .... | Do. pfd | 800 | 48¼ | 48½ | 48⅛ | 48½ | +⅛ |
| 15 | 9 | .... | Chicago Great Western | 300 | 11½ | 11⅝ | 11½ | 11½ | ... |
| 32⅝ | 19⅛ | .... | Do. pfd | 1,300 | 27⅞ | 28 | 27 | 27 | —½ |
| 16⅝ | 8¼ | .... | Chicago, M. & St. Paul | 42,300 | 11⅞ | 14 | 11⅞ | 13⅝ | +2⅜ |
| 28½ | 7 | .... | Do. pfd | 21,800 | 19⅞ | 22 | 19⅞ | 21⅜ | +2¼ |
| 83 | 47½ | 4 | Chicago & Northwestern | 7,700 | 79⅞ | 80 | 78⅛ | 78⅛ | —1¼ |
| 118½ | 101⅝ | 7 | Do. pfd | ...... | .... | .... | .... | 118 | —3 |
| 128 | 98¼ | 8 | Chicago Pneumatic Tool | 500 | 118 | 118 | 118 | 117 | —1½ |
| 58⅝ | 40½ | .... | Chicago, Rock Island & P. | 4,500 | 57 | 57½ | 56 | 56⅝ | —1½ |
| 100 | 92 | 7 | Do. 7s pfd | 200 | 99⅛ | 99⅛ | 99 | 99⅛ | +⅛ |
| 89½ | 82 | 6 | Do. 6s pfd | 700 | 87⅝ | 87⅝ | 87⅝ | 86⅝ | —⅝ |
| 74¾ | 40⅝ | 2.40 | Childs | 800 | 64⅝ | 65⅞ | 64⅝ | 64 | —1 |
| 37⅝ | 30½ | 2½ | Chile Copper | 7,400 | 34⅝ | 36¼ | 34⅝ | 35⅞ | +1⅛ |
| 28⅝ | 19 | .... | Chino Copper | 100 | 19⅞ | 19⅞ | 19⅞ | 19⅛ | ... |
| 253 | 108¼ | .... | Chrysler | 87,000 | 217 | 218 | 212⅜ | 213⅛ | —2⅝ |
| 71⅜ | 50⅜ | 5 | Cluett Peabody | ...... | .... | .... | .... | 67⅛ | +⅝ |
| 177⅞ | 80 | 7 | Coca Cola | ...... | .... | .... | .... | 153 | —2⅝ |
| 48¼ | 32½ | .... | Colorado Fuel | 200 | 36⅝ | 36⅝ | 36⅝ | 36 | —1⅛ |
| 70¼ | 44½ | .... | Colorado & Southern | 300 | 63 | 63 | 62 | 63 | +½ |
| 84 | 50 | .... | Do. 1st pfd | 200 | 66 | 66 | 65⅛ | 65 | ... |
| 86 | 45⅜ | 2.80 | Columbia Gas | 13,000 | 83⅜ | 85⅛ | 83⅜ | 84⅜ | +1½ |
| 43½ | 15⅞ | 2 | Congoleum | 2,100 | 17⅝ | 17⅞ | 16⅞ | 17 | —⅝ |
| 53⅝ | 26½ | .... | Consolidated Cigar | 3,300 | 62 | 62⅜ | 59½ | 62½ | +½ |
| 97 | 74⅛ | 5 | Consolidated Gas | 1,100 | 94⅞ | 94⅞ | 94⅛ | 94½ | —½ |
| 93⅛ | 60½ | 4 | Continental Can | 7,000 | 91 | 91⅛ | 88⅞ | 89⅞ | —1⅛ |
| 15½ | 8¼ | 80c | Continental Motors | 3,300 | 13 | 13 | 12⅝ | 12⅝ | +⅛ |
| 41⅞ | 32⅞ | 2 | Corn Products | 2,500 | 41⅜ | 41⅜ | 40⅞ | 41 | —½ |
| 84⅝ | 64⅛ | 5 | Crucible Steel | 1,300 | 81⅛ | 81⅛ | 80⅝ | 80¼ | —⅝ |
| 14⅜ | 7⅝ | .... | Cuba Cane Sugar | 1,000 | 9⅝ | 9½ | 9⅜ | 9½ | ... |
| 62⅝ | 37⅛ | .... | Do. pfd | 5,000 | 43⅝ | 44⅜ | 43⅛ | 44⅛ | +⅛ |
| 43½ | 20 | 2 | Cuban-American Sugar | 800 | 25⅛ | 25⅝ | 25 | 25⅛ | ... |
| 115 | 83⅛ | 7 | *Cudahy | ...... | .... | .... | .... | 95 | +1 |
| 59 | 44 | 3 | Cuyamel | 400 | 46 | 46 | 46 | 46 | —⅝ |
| 49¾ | 27⅞ | .... | Davison Chemical | 900 | 43⅛ | 43⅛ | 41⅝ | 41⅝ | —1½ |
| 160½ | 135½ | 9 | Delaware & Hudson | 1,000 | 158 | 158⅝ | 156½ | 156½ | —1½ |
| 147⅝ | 125 | 12 | Del., Lack. & Western | 200 | 144½ | 145 | 144 | 144 | ... |
| 159½ | 110 | 8 | Detroit Edison | 800 | 135¼ | 135⅛ | 135 | 135 | —½ |
| 48 | 21⅜ | .... | Dodge "A" | 35,000 | 46⅞ | 46⅞ | 45⅝ | 45⅝ | —1 |
| 91½ | 78½ | 7 | Do. pfd | 600 | 87⅝ | 87⅝ | 87¼ | 87¼ | —⅛ |
| 12⅛ | 12⅝ | 2 | Dome Mines | ...... | .... | .... | .... | 18⅝ | —⅛ |
| 270 | 134¼ | 8 | Dupont | 1,400 | 235½ | 237¼ | 233⅜ | 233½ | —3⅛ |
| 118 | 104⅞ | 5 | Eastman Kodak | 1,100 | 111⅜ | 112⅝ | 111 | 111½ | +½ |
| 30½ | 10¼ | 2 | Eaton Axle | 1,100 | 30⅝ | 30½ | 29⅛ | 29¼ | —⅜ |
| 40⅛ | 17 | .... | Electric Light & Power | 3,800 | 32 | 32 | 30⅞ | 31 | —½ |
| 80 | 60⅝ | 5 | Electric Storage Battery | 700 | 73⅝ | 73½ | 73⅛ | 73 | —½ |
| 74⅞ | 64 | 5 | Endicott-Johnson | 1,300 | 68⅝ | 69½ | 68⅞ | 69 | +½ |
| 39½ | 26⅞ | .... | Erie | 1,600 | 38⅝ | 38⅝ | 38 | 38⅛ | —⅜ |
| 46⅞ | 35⅝ | .... | Do. 1st pfd | 2,400 | 45¼ | 45¼ | 44⅝ | 44½ | —½ |
| 43⅝ | 34 | .... | Do. 2nd pfd | 2,000 | 42½ | 42½ | 42 | 41⅞ | —⅝ |
| 114¼ | 90¼ | 8 | Famous Players | 500 | 107½ | 107½ | 106⅝ | 106⅝ | —1⅝ |
| 95½ | 15¾ | .... | Federal Mining & Smelting | 1,700 | 103¼ | 111⅜ | 102½ | 108 | +5 |
| 99⅞ | 49½ | .... | Do. pfd | 1,500 | 99½ | 102 | 99½ | 102 | +2 |
| 125 | 60¼ | 5 | Fisher Body | 3,200 | 104 | 104⅞ | 101⅞ | 102 | —2½ |
| 28⅝ | 10⅜ | .... | Fisk Rubber | 2,500 | 25 | 25⅛ | 24½ | 24⅝ | —⅝ |
| .... | .... | .... | Fleischmann (new) | 3,700 | 56 | 56⅝ | 55⅝ | 55½ | —½ |
| 183⅝ | 89½ | 8 | Foundation Co. | 1,300 | 156⅛ | 157 | 155⅜ | 155⅝ | —⅝ |
| 85 | 52⅞ | 4 | Fox Films "A" | 800 | 84 | 84 | 83⅛ | 83⅛ | —½ |
| 24⅞ | 8 | .... | Freeport Texas | 800 | 20⅛ | 21 | 20⅛ | 20⅝ | —⅝ |
| 39¼ | 26 | 2½ | Gabriel Snubbers | 6,100 | 40⅛ | 41½ | 40⅛ | 40⅝ | +⅝ |
| 70 | 46½ | .... | General Asphalt | 1,800 | 68⅛ | 68⅞ | 67⅛ | 67⅛ | —⅝ |
| 115¼ | 85 | 6 | General Cigars | 1,700 | 116⅛ | 116⅛ | 115 | 115 | —1 |
| 336 | 227½ | 6 | General Electric | 8,000 | 323 | 328 | 323 | 324½ | —½ |
| 149⅝ | 64⅝ | 6 | General Motors | 50,100 | 127⅝ | 127⅝ | 123⅛ | 123⅛ | —3⅝ |
| 59 | 42 | 5 | General Petroleum | 11,600 | 57½ | 57½ | 56⅛ | 56⅝ | —⅝ |
| 78⅞ | 68 | 4 | General Railway Signal | 17,300 | 81⅛ | 82⅝ | 80 | 82½ | +2⅜ |
| 60½ | 45 | 5 | General Tank | 1,000 | 54⅝ | 54⅝ | 53¼ | 53⅛ | —1¼ |
| 63 | 47 | .... | Gimbel Bros. | 6,000 | 77⅛ | 77½ | 75 | 75⅛ | —1⅜ |
| 26½ | 12½ | 2 | Glidden Co. | 1,300 | 23⅝ | 24⅛ | 23⅝ | 24 | +⅝ |
| 81 | 67 | .... | Gold Dust | 8,000 | 47 | 47⅞ | 46½ | 47⅛ | —¼ |
| 73⅞ | 36⅜ | 4 | Goodrich Co. | 1,400 | 64⅛ | 65 | 64 | 63⅝ | —1⅛ |
| 114⅝ | 88⅛ | 7 | Goodyear pfd | 700 | 104⅛ | 104⅛ | 104 | 103⅝ | —⅝ |
| 21⅝ | 13 | .... | Granby Cons. | 1,600 | 21 | 21½ | 21 | 21⅛ | +⅛ |
| 82⅝ | 60⅞ | 5 | Great Northern pfd | 3,700 | 77½ | 77⅞ | 76 | 76⅞ | —⅝ |
| 40½ | 25 | 1½ | Great Northern Ore | 400 | 26 | 26 | 25⅞ | 25⅝ | —⅝ |
| 118 | 91 | 6 | Great Western Sugar | 500 | 96⅛ | 97 | 96½ | 97* | —⅝ |
| 95⅝ | 67⅛ | 5 | Gulf States Steel | ...... | .... | .... | .... | 92¼ | —⅝ |
| 47½ | 23⅜ | 2½ | Hartman Corporation | 1,800 | 34¼ | 34⅜ | 34½ | 34 | —½ |
| 49⅛ | 30 | 4 | Hayes Wheel | 1,100 | 45⅜ | 45⅜ | 45¼ | 45½ | —⅛ |
| 56 | 43 | 6 | Homestake Mines | ...... | .... | .... | .... | 47½ | —1 |
| 85 | 50 | .... | Houston Oil | 400 | 71 | 71 | 70½ | 70½ | +1¼ |
| 38⅝ | 27⅜ | 2½ | Hudson Manhattan | 800 | 35⅝ | 36⅛ | 35⅝ | 35½ | ... |
| 139½ | 83⅜ | 6 | Hudson Motor | 58,000 | 122 | 122 | 117⅞ | 118⅛ | —3⅛ |
| 30½ | 14¼ | 1 | Hupp Motor | 9,100 | 28¼ | 28⅝ | 26⅝ | 27⅛ | —⅝ |
| 125½ | 111 | 7 | Illinois Central | 1,200 | 123¼ | 123½ | 123 | 123 | —½ |
| ⅝ | 13½ | 1 | Ind. Oil & Gas | 3,700 | 32⅛ | 32⅞ | 32¼ | 32⅞ | +⅝ |
| 24 | 13 | .... | Indian Motorcycle | 100 | 19 | 19 | 19 | 18⅞ | —⅝ |
| 50 | 38¼ | 2½ | Inland Steel | 1,400 | 43 | 43⅜ | 43 | 43 | —⅝ |
| 32⅝ | 22⅛ | 2 | Inspiration | 1,400 | 25½ | 25⅝ | 25 | 25⅛ | ... |
| 34½ | 13½ | .... | Interboro Rapid Transit | 800 | 30½ | 30⅛ | 30⅛ | 30⅛ | —1⅛ |
| 176¼ | 110 | 8 | Int'l Business Machine | 700 | 140 | 146 | 143 | 142 | —3⅛ |
| 81½ | 52 | 4 | Int'l Cement | 500 | 66⅝ | 66⅝ | 66⅛ | 66⅛ | +⅛ |
| 69½ | 31⅝ | 2 | Int. Combustion Engine | 43,500 | 63 | 64½ | 63 | 62⅞ | —⅛ |
| 136¼ | 96⅛ | 5 | Int'l Harvester | 15,300 | 129⅝ | 132⅜ | 129 | 131¼ | +2⅝ |
| 14⅝ | 7⅛ | .... | Int'l Mercantile Marine | 500 | 10⅝ | 11⅛ | 10⅝ | 11⅛ | +⅝ |
| 52⅝ | 27 | .... | Do. pfd | 12,700 | 40⅝ | 42⅛ | 40⅝ | 41⅝ | +⅞ |
| 48½ | 24¼ | 2 | Int'l Nickel | 14,800 | 46 | 46¼ | 45½ | 45 | —½ |
| 76 | 43¼ | .... | Int'l Paper | 2,100 | 62 | 63 | 61⅛ | 61½ | —1⅛ |
| 141 | 67¼ | 6 | Int'l Tel. & Tel. | 2,000 | 120 | 120 | 118 | 118 | —1⅛ |
| 26⅝ | 16½ | .... | Jewel Tea | 3,200 | 25⅝ | 26⅛ | 25⅜ | 26⅞ | +1⅛ |
| 21⅞ | 11⅛ | .... | Jones Bros. Tea | 100 | 15⅛ | 15⅛ | 15⅛ | 15 | —½ |
| 65 | 35⅝ | 3 | Jordan Motor | 6,300 | 52⅝ | 52⅝ | 50⅝ | 50½ | —2 |
| 51 | 28⅝ | .... | Kansas City Southern | 2,100 | 46⅞ | 46⅞ | 47⅜ | 47⅞ | —1 |
| 63½ | 57 | 4 | Do. pfd | 200 | 62 | 62 | 62 | 61½ | +½ |
| 41⅞ | 18⅜ | 3 | Kayser (J.) Co. | 300 | 40½ | 40½ | 40½ | 40⅝ | —½ |
| 21⅝ | 12¼ | .... | Kelly-Springfield | 2,300 | 19⅛ | 19⅛ | 18⅛ | 18⅞ | —⅛ |
| 59¼ | 46⅛ | 4 | Kennecott Copper | 80,000 | 56⅛ | 57½ | 56 | 57⅝ | +1⅛ |
| 3¼ | 1⅞ | .... | Keystone Tire | ...... | .... | .... | .... | 2 | ... |
| 45⅝ | 31½ | .... | Kresge Department Stores | 200 | 28½ | 28⅛ | 28⅛ | 28 | —½ |

| 1925 High. | 1925 Low. | Div. | Stocks— | Sales. | Open. | High. | Low. | Close. Bid. | Net change. |
|---|---|---|---|---|---|---|---|---|---|
| 178 | 110½ | 8 | Laclede Gas | ...... | .... | .... | .... | 160 | —2 |
| 19 | 11⅝ | .... | Lee Rubber | 600 | 13⅝ | 14 | 13½ | 13⅛ | —½ |
| 88¼ | 69 | 3½ | Lehigh Valley | 900 | 85½ | 85½ | 84 | 84 | —1 |
| 92 | 65½ | 5 | Liggett & Myers | 600 | 89⅞ | 89⅞ | 88⅞ | 89 | +1 |
| 123 | 116½ | 7 | Do. pfd | ...... | .... | .... | .... | 122½ | ... |
| 74⅝ | 60 | 4 | Lima Locomotive | 300 | 69⅝ | 69⅝ | 69¼ | 69 | —⅝ |
| 24⅝ | 22 | 2 | Loew's Inc. | 3,000 | 39⅞ | 39⅞ | 39 | 38¾ | —⅝ |
| 145 | 77 | .... | Loose Wiles | ...... | .... | .... | .... | 130 | —7½ |
| 39⅝ | 30½ | 3 | Lorillard | 7,000 | 36⅝ | 38 | 36½ | 37⅞ | +1⅝ |
| 23⅝ | 13⅝ | .... | Louisiana Oil | 3,500 | 18½ | 18⅝ | 18⅛ | 18⅜ | +⅜ |
| 148 | 106 | 6 | Louisville & Nashville | 900 | 140⅛ | 142 | 140 | 141 | +⅛ |
| 60 | 31⅝ | 2 | Ludlum Steel | 1,400 | 54 | 54⅛ | 52⅞ | 53 | —⅝ |
| 108 | 89½ | .... | Macy Stores | 700 | 103 | 103½ | 103 | 103 | —½ |
| 124 | 79 | .... | McCrory Stores | 800 | 118 | 118 | 117 | 117 | —1 |
| 242 | 117 | 6 | Mack Trucks | 7,800 | 152 | 154⅜ | 152 | 153½ | +½ |
| 46 | 34 | 3 | Magma Copper | 1,400 | 43⅛ | 43⅜ | 42⅝ | 43⅛ | ... |
| 47⅝ | 21⅝ | .... | *Mallinson & Co. | 5,500 | 27⅝ | 28⅛ | 27 | 27 | ... |
| .... | .... | .... | Maytag | ...... | .... | .... | .... | 21⅞ | ... |
| 54¼ | 32½ | 3¼ | Manhattan Med. Guar. | 900 | 42⅝ | 43⅛ | 41½ | 41½ | +⅝ |
| 35⅛ | 29½ | .... | Maracaibo Oil | 2,700 | 26⅝ | 27 | 26¼ | 27 | +⅝ |
| 12 | 7¼ | .... | Market Street Railway | ...... | .... | .... | .... | 7¼ | +¼ |
| 46¼ | 16 | .... | Do. pfd | 100 | 28¼ | 28¼ | 28¼ | 28½ | —1 |
| 63¼ | 42¼ | .... | Do. prior pfd | 100 | 43 | 43 | 43 | 43 | +¼ |
| 60½ | 32⅝ | 4 | Marland Oil | 20,100 | 58⅝ | 59 | 57⅞ | 57⅞ | —1⅛ |
| 37½ | 18⅝ | 2 | Martin-Parry Corp. | 200 | 19⅝ | 20 | 19¾ | 19½ | ... |
| 107⅛ | 61 | .... | Mathieson Alkali | 5,100 | 101⅞ | 101⅞ | 97 | 97 | —3¾ |
| 139¼ | 101 | 6 | May Stores | 1,300 | 133 | 135½ | 133⅝ | 134 | —1 |
| 22⅝ | 10 | 1 | McIntyre Por. | 200 | 22⅝ | 22⅝ | 22⅝ | 22½ | ... |
| 24½ | 15 | 1.89 | Metro-Goldwyn | ...... | .... | .... | .... | 22½ | ... |
| 22½ | 9 | .... | Mexican Seaboard Oil | 1,400 | 11⅛ | 11⅛ | 11⅛ | 11⅛ | —½ |
| 24⅝ | 8 | 1 | Miami | 900 | 12⅝ | 12⅝ | 12½ | 12⅝ | +½ |
| 38 | 25⅝ | .... | Mid-Continent Petroleum | 4,300 | 36⅝ | 36⅝ | 35¾ | 35⅞ | —½ |
| 145½ | 96 | 10 | Midland Steel pfd. | ...... | .... | .... | .... | 127 | +2 |
| 57 | 30⅝ | .... | Minn., St. P. & S. S. M. | 200 | 49⅛ | 49⅛ | 49⅛ | 49½ | —2¼ |
| 45½ | 28¼ | .... | Missouri, Kansas & Texas | 4,200 | 41⅛ | 41⅜ | 40⅞ | 41 | —⅝ |
| 92½ | 74⅝ | 5 | Do. pfd | 3,000 | 94⅛ | 94⅛ | 93⅜ | 94 | +⅝ |
| 41⅝ | 30⅝ | .... | Missouri Pacific | 3,500 | 39 | 39⅛ | 39 | 39 | —¼ |
| 81½ | 71 | .... | Do. pfd | 2,100 | 88 | 88⅛ | 87⅛ | 87⅝ | —⅝ |
| 99½ | 81 | 4 | Montana Power | 300 | 79⅝ | 79⅝ | 78⅝ | 78⅛ | —⅝ |
| 84¼ | 41 | .... | Montgomery Ward | 5,200 | 79⅝ | 80 | 79½ | 79½ | —½ |
| 42 | 22⅝ | .... | Moon Motors | 4,800 | 38⅛ | 37⅛ | 36⅛ | 36 | —⅝ |
| 9⅛ | 6 | 75c | Mother Lode | 1,000 | 7¼ | 7¼ | 7 | 7⅛ | +⅛ |
| 44⅝ | 27⅝ | 3.00 | Motometer | 1,700 | 43 | 43⅜ | 42⅝ | 42½ | +½ |
| 35 | 18⅝ | 2 | Motor Wheel | 900 | 32⅝ | 32⅝ | 31⅝ | 31½ | —⅝ |
| 39 | 30⅛ | 3 | Munsingwear | ...... | .... | .... | .... | 36 | —1 |
| 488 | 193⅛ | 7 | Nash Motors | ...... | .... | .... | .... | 460 | —3 |
| 79 | 65 | 5 | National Biscuit | 1,600 | 79⅛ | 79⅜ | 78½ | 78⅝ | —1⅛ |
| 81⅞ | 42 | 5 | National Dairy | 6,800 | 79⅝ | 80 | 78⅛ | 78¼ | —1 |
| 71 | 55⅝ | 5 | National Supply | 200 | 56⅛ | 56⅛ | 56⅛ | 56 | ... |
| 41⅝ | 25 | .... | National Enameling | 300 | 39 | 39 | 39 | 38 | —1⅛ |
| 174⅝ | 138⅛ | 8 | National Lead | 1,700 | 171 | 174⅝ | 170½ | 173½ | +3⅝ |
| 118⅛ | 116 | 7 | Do. pfd | ...... | .... | .... | .... | 118 | ... |
| 16⅞ | 11⅝ | 1 | Nevada Consolidated | 2,800 | 13¼ | 13⅞ | 13¼ | 13⅝ | +⅛ |
| 134½ | 113⅝ | 7 | New Orleans, Texas & Mex. | ...... | .... | .... | .... | 130 | +1 |
| 36½ | 34¼ | 2 | New York Air Brake | 800 | 36⅝ | 37⅛ | 36⅝ | 36⅝ | +⅛ |
| 81½ | 31⅝ | 2 | New York Canners | 2,300 | 78⅝ | 78⅝ | 77½ | 77½ | —1⅛ |
| 137½ | 113½ | 7 | New York Central | 15,200 | 133⅝ | 134⅛ | 132⅝ | 132⅝ | —⅝ |
| 183 | 120 | 6 | N. Y., Chicago & St. L. | 800 | 180¼ | 180¼ | 179½ | 177 | —3 |
| 98⅝ | 85½ | .... | Do. 2nd pfd | 100 | 97⅝ | 97⅝ | 97⅝ | 97⅝ | +⅛ |
| 47 | 28 | .... | New Haven | 10,800 | 44⅝ | 44⅝ | 44 | 44⅛ | —⅛ |
| 34⅝ | 20⅝ | 1 | N. Y., Ontario & Western | 100 | 27⅝ | 27⅞ | 27⅞ | 27⅝ | +⅛ |
| 151⅝ | 123½ | 7 | Norfolk & Western | 3,100 | 147⅝ | 149¼ | 147½ | 148⅝ | +1 |
| 99⅝ | 43½ | 2.40 | North American | 4,000 | 64½ | 64½ | 63⅛ | 63⅞ | —⅝ |
| 78¼ | 58¼ | 5 | Northern Pacific | 5,000 | 75⅝ | 75⅝ | 74⅞ | 75 | —¼ |
| 32⅝ | 23⅝ | 1.80 | Orpheum Circuit | 800 | 29⅝ | 29⅝ | 29⅝ | 29¼ | +¼ |
| 140½ | 88½ | 8 | Otis Elevator | 1,200 | 128⅝ | 128⅝ | 128 | 128 | ... |
| 15⅝ | 6 | .... | Otis Steel | 800 | 12 | 12¼ | 12 | 11⅞ | —⅛ |
| 68⅝ | 42⅝ | 3 | Owens Bottle | 2,100 | 64 | 65 | 63⅝ | 65 | +1 |
| 137½ | 102½ | 8 | Pacific Gas & Electric | ...... | .... | .... | .... | 128½ | ... |
| 79½ | 51⅝ | 5 | Pacific Oil | 37,300 | 75⅛ | 75½ | 74⅛ | 75 | +⅛ |
| 48 | 13 | 3 | Packard Motor | 14,200 | 43⅛ | 43⅛ | 42¼ | 42⅛ | —⅝ |
| 35 | 17½ | 1.80 | Paige Detroit | 4,300 | 27⅞ | 27⅞ | 26½ | 26⅝ | —⅝ |
| 83⅝ | 59¼ | 6 | Pan-American Petroleum | 1,600 | 76 | 76 | 74½ | 74½ | —1⅛ |
| 84½ | 60½ | 6 | Do. Class B | 43,800 | 77⅝ | 77⅝ | 75⅝ | 75⅝ | —2⅜ |
| 49⅜ | 23½ | 2 | Pan-American Western | 9,000 | 42⅝ | 43⅝ | 40½ | 42⅛ | —2⅛ |
| 55⅝ | 42½ | 3 | Pennsylvania | 7,800 | 54⅝ | 54⅝ | 54⅛ | 54⅛ | —⅛ |
| 122½ | 112 | 8 | People's Gas | 200 | 117½ | 117½ | 117⅛ | 116⅝ | —⅝ |
| 85½ | 61⅝ | 4 | Pere Marquette | 1,800 | 85⅝ | 85⅝ | 85½ | 88 | —½ |
| 86⅝ | 51½ | 4 | Philadelphia Co. | 1,800 | 68⅝ | 68⅝ | 67⅞ | 68⅝ | —⅝ |
| 52½ | 37⅝ | .... | Philadel. & Reading Coal | 6,800 | 44⅛ | 44⅜ | 43½ | 44½ | ... |
| 25⅝ | 12½ | .... | Phillip Morris | 900 | 19⅝ | 19½ | 19⅝ | 19½ | +⅛ |
| 47⅛ | 38¼ | 3 | Phillips Petroleum | 8,100 | 46⅜ | 46⅜ | 45⅜ | 45⅜ | —⅝ |
| 47⅞ | 10⅝ | .... | Pierce-Arrow | 5,500 | 36⅝ | 37 | 35⅝ | 35⅝ | —1 |
| 100 | 43 | .... | Do. pfd | 1,800 | 96 | 97 | 95 | 93¼ | —1 |
| 123 | 68 | .... | Pittsburgh & West Virginia | 300 | 118 | 118 | 118 | 114 | —⅛ |
| 121 | 65 | 4 | Postum Cereal | 12,100 | 112⅝ | 112⅝ | 109½ | 109⅝ | —3⅝ |
| 70¼ | 45 | .... | Pressed Steel Car | 6,800 | 70½ | 76⅝ | 70½ | 76¼ | +5⅜ |
| 93⅝ | 42⅛ | .... | Pathe "A" | 2,400 | 78⅛ | 79½ | 78⅛ | 77½ | +2⅛ |
| 32⅝ | 12½ | .... | Producers & Refiners | 1,100 | 16⅛ | 16⅝ | 16⅛ | 16¼ | +¼ |
| 87⅝ | 62⅝ | 3 | Public Service of N. J. | 1,800 | 80⅝ | 80⅝ | 80 | 79⅝ | —⅝ |
| 173½ | 128 | 8 | Pullman | 1,400 | 169 | 169⅝ | 167½ | 167¼ | —1⅝ |
| 47¼ | 33 | .... | Punta Alegre Sugar | 2,900 | 42 | 42½ | 41⅝ | 42½ | +1½ |
| 38⅝ | 28⅛ | 1½ | Pure Oil | 10,200 | 30⅞ | 31 | 30⅝ | 30¼ | —⅛ |
| 77⅞ | 39¼ | .... | Radio Corporation | 2,400 | 42⅝ | 42⅝ | 42½ | 42⅛ | —¼ |
| 182 | 122½ | 8 | Railway Steel Spring | 100 | 174 | 174 | 174 | 173 | —1 |
| 120 | 114¼ | 7 | Do. pfd | ...... | .... | .... | .... | 118½ | ... |
| 17⅝ | 11⅝ | .... | Ray Consolidated | 1,700 | 12½ | 12¼ | 12 | 12⅛ | +⅛ |
| 91⅝ | 69⅝ | 4 | Reading | 1,300 | 87⅝ | 87⅝ | 87⅛ | 87¼ | —⅛ |
| 117⅝ | 46⅛ | .... | Remington Typewriter | 1,700 | 121½ | 121⅝ | 118⅝ | 119 | —3⅛ |
| 23⅛ | 12⅝ | .... | Replogle Steel | 600 | 15 | 15½ | 15 | 15⅛ | —⅝ |
| 64⅝ | 42⅛ | .... | Republic Steel | 2,500 | 61⅛ | 61⅝ | 60½ | 60 | —⅝ |
| 95 | 86¼ | 7 | Do. pfd | 100 | 94 | 94 | 94 | 93¼ | —⅝ |
| 18 | 8 | .... | Reynolds Springs | 700 | 10⅛ | 10⅝ | 10 | 10 | +⅛ |
| 95⅞ | 72½ | 4 | Reynolds Tobacco B | 12,200 | 94⅝ | 98½ | 94⅝ | 97 | +2⅝ |
| 57⅝ | 46⅛ | 1.75 | Royal Dutch | 800 | 56⅝ | 56⅝ | 56⅝ | 56½ | —⅝ |
| 52½ | 35⅝ | 2 | St. Joseph Lead | 400 | 45⅝ | 45⅝ | 45⅝ | 45½ | ... |
| 102¼ | 57⅛ | 7 | St. Louis & S. F. | 1,300 | 99⅝ | 99⅞ | 98⅜ | 98⅝ | —1 |
| 92½ | 78 | 6 | Do. pfd | ...... | .... | .... | .... | 86½ | +½ |
| 69⅝ | 44 | .... | St. Louis & Southwestern | 9,000 | 70⅛ | 71½ | 69⅝ | 69⅛ | —1⅛ |
| 78⅝ | 70½ | 5 | Do. pfd | 200 | 77½ | 77½ | 77½ | 76 | +1 |
| 106⅝ | 48½ | .... | Savage Arms | 2,100 | 94⅝ | 94⅞ | 92⅝ | 93⅝ | +⅝ |
| 134⅞ | 101⅝ | 8 | Schulte Stores | 1,800 | 132½ | 132⅝ | 131½ | 132⅛ | +⅛ |
| 54¼ | 20⅝ | .... | Seaboard Air Line | 2,100 | 49⅝ | 49⅞ | 49⅛ | 49⅛ | —⅞ |
| 236½ | 147½ | 6 | Sears-Roebuck | 1,200 | 238 | 239⅝ | 238 | 237 | —1 |
| 49 | 39⅛ | 1.21 | Shell Oil | ...... | .... | .... | .... | 48 | —⅝ |
| 28 | 22 | 1.40 | Shell Union | 12,500 | 27⅞ | 28 | 27½ | 27⅞ | +⅛ |
| 54½ | 34¼ | 2 | Simmons Co. | 200 | 54¼ | 54⅝ | 54⅛ | 54 | —⅝ |
| 28½ | 17⅛ | 1 | Simms Petroleum | 7,200 | 26⅝ | 26⅝ | 26 | 26⅛ | —⅝ |
| 24⅞ | 17 | .... | Sinclair Cons. | 7,500 | 23 | 23⅛ | 22⅝ | 22⅞ | —⅝ |
| 32⅝ | 24⅝ | 2 | Skelly Oil | 2,400 | 32 | 32 | 31¼ | 31⅛ | +⅛ |
| 143⅝ | 80¼ | 6 | Sloss-Sheffield Steel | 100 | 134 | 134 | 134 | 133 | —2 |
| 109⅝ | 90 | 6 | Southern Pacific | 9,400 | 103¼ | 103¼ | 102½ | 102⅝ | —⅝ |
| 120½ | 77⅝ | 7 | Southern Railway | 3,200 | 118⅝ | 119 | 118¼ | 118⅝ | —⅝ |
| 95½ | 83 | 5 | Do. pfd | 400 | 91⅝ | 91⅝ | 91⅝ | 91¼ | ... |
| 46⅞ | 15½ | .... | Spicer Manufacturing Co. | 1,100 | 29 | 29¼ | 28½ | 28½ | —⅝ |
| 61 | 40½ | 3 | Standard Gas & Electric | 1,000 | 55⅝ | 56 | 55⅝ | 55⅝ | ... |
| 67⅛ | 51½ | 2 | Standard Oil of California | 8,100 | 60⅝ | 61⅝ | 60½ | 61 | +½ |
| 47½ | 39⅝ | 1 | Standard Oil of N. J. | 11,300 | 45½ | 45½ | 43⅝ | 45⅝ | +⅝ |
| 82 | 62½ | 4 | Sterling Products | 900 | 84 | 84½ | 84 | 84½ | +⅝ |
| 92⅞ | 55 | 5 | Stewart-Warner | 2,400 | 91½ | 91⅝ | 89⅝ | 89⅝ | —2 |
| 89⅝ | 61 | 6 | Stromberg Carburetor | 200 | 77½ | 77½ | 76⅝ | 76 | —1 |
| 68⅝ | 41½ | 4 | Studebaker | 16,300 | 59⅝ | 59⅝ | 58⅝ | 58⅝ | —⅝ |
| 6⅛ | 2⅝ | .... | Superior Oil | 1,700 | 3⅝ | 3⅝ | 3½ | 3⅝ | +⅛ |
| 23⅛ | 20 | 2 | Symington A | 300 | 20⅝ | 20⅝ | 20¼ | 20¼ | ... |
| 16¼ | 7⅝ | 1 | Tennessee Copper | 700 | 14⅝ | 14⅝ | 14½ | 14½ | ... |
| 55 | 42⅝ | 3 | Texas Company | 9,200 | 54⅛ | 54¼ | 53⅝ | 53½ | —⅝ |
| 121⅞ | 97½ | 8 | Texas Gulf Sulphur | 1,600 | 123⅛ | 123½ | 122¼ | 122 | —⅝ |
| 58⅛ | 43¼ | .... | Texas & Pacific | 15,700 | 57 | 59 | 56⅝ | 58 | +1⅛ |
| 25⅝ | 10⅝ | .... | Texas Pacific Coal & Oil | 13,800 | 19⅛ | 19⅝ | 18⅛ | 18¼ | —½ |
| 14⅝ | 7½ | .... | Third Avenue | 200 | 13⅝ | 13⅝ | 13⅝ | 13 | —½ |
| 59⅝ | 37⅝ | 4 | Timken Roller Bearing | 1,600 | 55 | 55½ | 54⅞ | 55 | ... |
| 101⅝ | 70 | 6 | Tobacco Products | 6,800 | 98½ | 100⅝ | 98½ | 99½ | +1⅛ |
| 110⅝ | 98½ | 7 | Do A | 1,000 | 108⅛ | 108⅞ | 108⅛ | 108 | ... |
| 8⅝ | 3½ | .... | Transcontinental Oil | 5,600 | 4⅝ | 4⅝ | 4⅜ | 4⅜ | —⅛ |
| 86 | 65 | .... | Union Bag & Paper | 4,800 | 71¼ | 71½ | 68½ | 68⅝ | —2⅝ |
| 42⅞ | 35⅛ | 1.80 | Union Oil of California | 4,500 | 40⅛ | 40⅛ | 39½ | 40 | —⅝ |
| 153¼ | 133¼ | 10 | Union Pacific | 1,000 | 148⅝ | 149⅛ | 148½ | 148⅞ | +⅝ |
| 134 | 96¼ | 5 | Union Tank | ...... | .... | .... | .... | 93 | +5 |
| 33⅞ | 24 | 2 | United Alloy Steel | 800 | 28 | 28⅛ | 27⅝ | 27½ | —⅝ |
| 115½ | 66¼ | 2 | United Cigars | 23,800 | 98⅝ | 97⅝ | 96 | 96⅝ | +⅛ |
| 162⅝ | 110⅝ | 7 | United Drug | 1,200 | 161 | 161⅝ | 159¼ | 160 | —½ |
| 246 | 204⅝ | 10 | United Fruit | 700 | 240½ | 241 | 240 | 236 | —3⅝ |
| 35½ | 18 | .... | United Railways | ...... | .... | .... | .... | 22½ | +3 |
| 68⅛ | 48⅛ | .... | Do. pfd | ...... | .... | .... | .... | 60 | +1⅝ |
| 250 | 151¼ | .... | U. S. Cast Iron Pipe | 200 | 207 | 207 | 207 | 201 | —7 |
| 98 | 70¼ | .... | U. S. Industrial Alcohol | 2,600 | 73⅞ | 74⅛ | 73⅝ | 73⅝ | —⅝ |
| 184½ | 114½ | 10 | U. S. Realty (new) | 2,000 | 69⅞ | 70 | 68½ | 68½ | —1 |
| 97⅞ | 33½ | .... | U. S. Rubber | 15,600 | 84⅝ | 84⅝ | 81½ | 81⅝ | —3⅝ |
| 108⅞ | 97⅝ | 8 | Do. pfd | 400 | 107⅝ | 108⅛ | 107⅝ | 107⅞ | ... |
| 51 | 30 | 3½ | U. S. Smelting | 100 | 49⅝ | 49⅝ | 49⅝ | 49 | ... |
| 139⅝ | 112⅞ | 5 | U. S. Steel | 30,700 | 138 | 138 | 136⅝ | 136⅝ | —1⅝ |
| 126⅝ | 122¼ | 7 | Do. pfd | 800 | 126 | 126 | 125⅞ | 125⅝ | +¼ |
| 80⅞ | 26 | .... | Universal Pipe | 6,400 | 28 | 28⅝ | 27 | 27½ | —⅝ |
| 94 | 65 | 7 | Do. pfd | 200 | 78½ | 78½ | 77⅝ | 77½ | ... |
| 111 | 82 | 8 | Utah Copper | ...... | .... | .... | .... | 98 | ... |
| 34⅝ | 25⅝ | .... | Vanadium Corporation | 600 | 32 | 32 | 31½ | 31¼ | —½ |
| .... | .... | .... | Va.-Car. Chemical (new) | 6,800 | 21⅝ | 22⅝ | 21 | 22 | +⅝ |
| 28¾ | 19½ | .... | Vivaudou | 1,000 | 27⅝ | 27⅝ | 27 | 27⅝ | +⅝ |
| 47¼ | 19½ | .... | Wabash | 9,500 | 43⅝ | 43⅝ | 42⅝ | 43¼ | ... |
| 78⅞ | 53⅝ | 5 | Do. pfd A | 4,000 | 74 | 74⅝ | 73½ | 74 | +½ |
| 60½ | 35½ | .... | Do. pfd B | ...... | .... | .... | .... | 59 | ... |
| 198 | 116 | .... | Ward Bakery "A" | ...... | .... | .... | .... | 192 | ... |
| 95½ | 38½ | .... | Do. "B" | 3,000 | 82⅝ | 82⅝ | 81⅛ | 81⅛ | —1⅛ |
| 115 | 94½ | 7 | Do. pfd | ...... | .... | .... | .... | 106½ | ... |
| .... | .... | .... | Warner Bros. | 700 | 17⅝ | 17⅝ | 17½ | 17½ | —½ |
| 18⅝ | 11 | .... | Western Maryland | 900 | 16⅛ | 16⅛ | 16⅛ | 16 | —⅛ |
| 25⅛ | 11 | .... | Do. 2nd pfd | ...... | .... | .... | .... | 23¼ | —½ |
| 39⅝ | 19⅝ | .... | Western Pacific | 500 | 38⅝ | 38⅝ | 38½ | 38½ | +⅛ |
| 81 | 72 | 6 | Do. pfd | 100 | 80 | 80 | 80 | 79½ | ... |
| 144⅞ | 116⅝ | 8 | Western Union | 200 | 135⅝ | 136 | 135⅝ | 135⅝ | —⅝ |
| 140 | 97 | 6 | Westinghouse Air Brake | 1,400 | 123¼ | 125 | 123 | 123½ | +⅝ |
| 83½ | 58¼ | 4 | Westinghouse Electric | 1,000 | 73⅝ | 74 | 73⅝ | 73⅝ | —⅝ |
| 32 | 19⅝ | .... | Wheeling & Lake Erie | 800 | 30⅝ | 31⅛ | 30⅝ | 30⅝ | —⅝ |
| 31⅛ | 25⅝ | 2 | White Eagle Oil | 300 | 27⅝ | 27⅝ | 27⅝ | 27½ | —½ |
| 104½ | 57⅝ | 4 | White Motor | 2,400 | 85⅝ | 85⅝ | 84 | 83⅝ | —1⅝ |
| 34⅝ | 9⅛ | .... | Willys-Overland | 28,100 | 33 | 33⅛ | 31⅝ | 31½ | —1⅝ |
| 123⅞ | 72¼ | 7 | Do. pfd | 300 | 92⅝ | 93⅛ | 92⅝ | 92⅝ | —⅝ |
| 220 | 112¼ | 8 | Woolworth (F. W.) | 8,000 | 218⅛ | 218⅝ | 215 | 215½ | —1 |
| 79⅝ | 35¼ | .... | Worthington Pump | 300 | 43½ | 43½ | 43 | 43 | ... |
| 56 | 45½ | 3 | Wrigley | ...... | .... | .... | .... | 54⅝ | +½ |
| 70½ | 62 | 4 | Yale & Towne | 100 | 64¼ | 64¼ | 64¼ | 62 | ... |
| 63½ | 44⅝ | 4 | Yellow Cab | ...... | .... | .... | .... | .... | ... |
| 48⅝ | 26⅛ | 2⅛ | Yellow Truck & Coach | 8,400 | 32½ | 32¼ | 31⅝ | 31½ | —½ |
| 92½ | 63 | 4 | Youngstown Sheet & Tube | 1,300 | 87⅝ | 87⅝ | 86⅝ | 86 | —1½ |

*Ex-dividend.
(Special dividends not listed.)
Total sales of stocks—2,055,300 shares.
Total sales of bonds—$11,496,000.

# Daily Average Oil Production Down Sharply

[BY A. P. NIGHT WIRE]

NEW YORK, Jan. 5.—The daily average gross crude oil production in the United States decreased 29,600 barrels for the week ended the 2nd inst., totaling 1,972,550 barrels, according to the weekly summary of the American Petroleum Institute. The daily average production of Smackover, Ark., heavy oil field decreased 5000 barrels. The daily average production in the United States, excluding Smackover heavy, decreased 24,600 barrels. The daily average production east of California was 1,343,050 barrels, a decrease of 29,600.

Oklahoma showed a daily average production of 447,700 barrels, a decrease of 13,350; Kansas, 101,100, a decrease of 1500; North Texas 82,950, a decrease of 2100; East Central Texas 64,800, a decrease of 4800; West Central Texas 79,150, a decrease of 1050; Southwest Texas 40,300, an increase of 750; North Louisiana 44,050, a decrease of 1600; Arkansas 188,700, a decrease of 5900; Gulf Coast 86,650, a decrease of 1500; Eastern 102,000, a decrease of 1000; Wyoming 78,600, an increase of 1350; Montana 16,400, an increase of 200; Colorado 6050, an increase of 1050; New Mexico 4600, a decrease of 150; California 629,500, no change.

Daily average imports of petroleum at principal ports for the month of December were 162,032 barrels compared with 170,233 for November and for the week ended the 2nd inst., 184,572 barrels compared with 102,857 for the previous week. Daily average receipts of California oil at Atlantic and Gulf Coast ports for December were 81,710 barrels compared with 62,100 for the month of November and for the week ended the 2nd, 59,429 compared with 91,857 for the previous week.

# Cotton Ginnings in State Show Large Increase

Total cotton ginnings in the State of California to December 13, last, as reported by the California-Arizona Cotton Association yesterday, amounted to 83,221 bales, as compared with total ginnings of 68,566 bales to December 1, last. Total ginnings for Arizona to December 13, last, were 82,411 bales, as against 70,944 bales to December 1, last.

Kern county led all other counties of this State in number of bales of cotton ginned to December 13, with a total of 22,730 bales, while Maricopa county, with ginnings of 45,599 bales, led Arizona counties and the Southwest territory. Total ginnings in the other counties of California to December 13, last, were as follows:

Riverside county, 14,558; Kings county, 10,565; Tulare county, 10,116; Imperial county, 10,105; Fresno county, 9609, and all others, 5538. Ginnings in Arizona by counties were: Yuma county, 19,424; Pima county, 7626; Graham county, 7050; Pinal county, 2466, and all others, 246.

Total ginnings in Lower California to the 2nd inst., are reported at 59,475 bales.

# Sugar Output of Utah-Idaho Near Record

[BY A. P. NIGHT WIRE]

SALT LAKE CITY (Utah) Jan. 5.—Production of 2,178,894 sacks, each containing 100 pounds of sugar, was today reported as the 1925 crop by the Utah-Idaho Sugar Company. With the exception of the year 1920, when 2,359,000 sacks were produced, this is the greatest yield in the history of the company, the report said. The per-acre yield, especially in Utah, was above the average.

Utah led in the per-acre yield with an average of fifteen tons. Idaho was second with almost twelve tons. The sugar content of the beet was not as heavy, but the mill efficiency was greater.

The sugar produced by States was shown in the report as follows: Utah, 1,266,248 sacks; Idaho, 728,085; Montana, 58,843; Washington, 50,273, and Canada, 75,445.

# THE INVESTOR

*Nonoperating Income of the Atchison Sufficent to Pay All Preferred Dividends and Leave Comfortable Balance for the Common—Operates Second Largest Railroad Mileage*

[EXCLUSIVE DISPATCH]

[Copyright, 1926, by New York Evening Post, Inc.]

NEW YORK, Jan. 5.—Stretching out over twelve States, from San Francisco on the West Coast down through the Southwest, and then northeastward into Chicago, the Atchison, Topeka and Santa Fe Railway operates the largest mileage of any railroad in the country with the single exception of the Southern Pacific System.

The Atchison, strategically located, is the only road traversing the entire distance from Chicago to Los Angeles and San Francisco directly over its own rails. And, what is more important, virtually the entire distance of its main line, 2211 miles long, is either double-tracked or has alternative routes available.

The company, as now constituted, was chartered in Kansas in 1895, succeeding the former Atchison, Topeka and Santa Fe Railroad Company sold under foreclosure. The present company began operations in 1896 with a total mileage of 6445 miles, which in the interval has been literally doubled.

Reorganization was necessary because of previous overexpansion, which caused it an excessive accumulation of burdensome debt. The process of revitalizing the properties was one of the most drastic in the annals of railroad history. Funded debt was slashed more than $70,000,000 and fixed charges were reduced accordingly. Completing the financial make-up of the new company, an issue of adjustment bonds was sold and a new preferred stock issue of $131,486,000 created, but the total of common stock remained unaltered.

Additional railroads have since been acquired in fee simple, and the entire capital stocks of some thirty-eight other companies, except directors' qualifying shares, have been taken over. These acquisitions and the construction of extensive new mileage gave the company at the beginning of 1925 11,905 miles of first main track, of which 11,711 were owned.

Earnings over the last ten years have averaged $12.70 a share on the common stock, and dividends have been paid on that issue since 1901 at the rate of $6 from 1910 until this year, when the amount was increased to $7 annually. It is the consensus of opinion that shareholders will be treated more liberally in the future, probably through the declaration of a stock dividend.

It is apparent that the cash rate could be increased, but the feeling is that directors are reluctant to take that course. Last year the approval of the necessary authorities was secured to increase the authorized total of common stock to $350,000,000 from $232,409,500 outstanding, thus paving the way for a stock dividend of approximately 50 per cent without necessity of further increase. There is always the possibility that additional stock may be sold in a manner to create valuable rights, but the theory is that eventually some part of the large surplus will be capitalized.

At the close of last year current assets totaled $77,931,756 exclusive of $12,362,400 in par value of United States government securities against $45,154,145 in current liabilities, including tax liability. Working capital was equivalent to $19.42 a share on the junior stock. Capitalization is ideally balanced, consisting 43.6 per cent in funded debt, 19.6 per cent preferred stock and 36.8 per cent common.


E·F·HUTTON & COMPANY

Members New York Stock Exchange and other principal exchanges

Private Wires Coast to Coast

643 SO. SPRING STREET Telephone TRinity 0811

545 SO. OLIVE STREET Telephone TRinity 1401

AMBASSADOR HOTEL Telephone WAshington 0147

HOLLYWOOD 6406 Hollywood Boulevard Telephone GRanite 1078

other Offices at San Francisco, Oakland, Del Monte, Pasadena, Long Beach, San Jose, San Diego

New York Offices 61 Broadway, Plaza Hotel, Woolworth Building

We have for distribution an analysis on—

Pacific Oil
Standard Oil
Union Oil

and the other major California oil companies.

Copy supplied free upon request.
Conservative margin accounts carried.

CAHN, McCABE & CO.

Member Los Angeles Stock Exchange
716 So. Spring Street. TRinity 4021.

CAPITAL

ARE you planning to organize a company? Or have you a stock issue to place?

Our financing service is for organizers desiring to form and finance companies under the guidance of qualified legal, industrial and financial specialists. We are interested in legitimate projects in need of financing. Not all propositions are acceptable to our service—every new project cannot succeed by this or any other plan. But if your proposition is meritorious, the Los Angeles field, where we have specialized for 5 years, offers a real opportunity for capital whether small or large.

Before organizing your company or deciding your financing plans, you are invited to consult with us personally.

HORACE D. HITCHCOCK and Associates
(Established Over 5 Years.)
Suite 713 Insurance Exchange Bldg. 9th and Olive Streets.

A·A·HOUSMAN & COMPANY

Established 1894

515 West Sixth Street
Telephone TRinity 7681

Members New York Stock Exchange and other leading Exchanges

Private Wires


Legal

## Legal Notice

NOTICE TO STOCKHOLDERS OF MUNICIPAL BOND COMPANY

NOTICE IS HEREBY GIVEN: That, in pursuance of a resolution and order of the Board of Directors of the MUNICIPAL BOND COMPANY, a corporation organized and existing under the laws of the State of California, unanimously adopted at a regular meeting of said Board, duly held on the 15th day of December, 1925, in the City of Los Angeles, State of California, a meeting of the stockholders of said corporation is hereby called for and will be held at the office of said corporation, at Room 1110 Hellman Bank Building, located on the northeast corner of Seventh and Spring Streets, in the City of Los Angeles, State of California (said place of meeting being at the principal place of business of said corporation and at the building where the Board of Directors usually meet) on Wednesday, the 17th day of February, 1926, at 4:00 o'clock in the afternoon of that day, for the purpose of considering and acting upon the proposition to increase the capital stock of said corporation from $1,500,000.00, divided into 10,000 shares of preferred stock of the par value of $100.00 each, and 5000 shares of common stock of the par value of $100.00 each, to $2,000,000.00, divided into 10,000 shares of preferred stock of the par value of $100.00 each and 10,000 shares of common stock of the par value of $100.00 each.

The amount to which it is proposed to increase the capital stock is $2,000,000.

By order of the Board of Directors.
Dated December 16, 1925.

CLARENCE J. WALKER,
Secretary of MUNICIPAL BOND COMPANY.


$500 to $5000

Right now you can invest that amount of money in a Los Angeles realty syndicate which is one of the outstanding successful operations of the day.

Ten separate trusts from forty to one hundred and sixty acres each have been completely sold out; each and every parcel. In each case net profits of more than 100% have been made on the cash investment.

The sale of land is assured by large successful sales organization, operating for over three years under exclusive, unique plan.

Your associates will be well-known, successful business men and bankers.

If you have idle funds call on me today for details, bank references, etc.

R. P. BOYER

618 South Spring St., Los Angeles.

Direct Private Wires

LOGAN & BRYAN

636 S. SPRING ST.

Biltmore Hotel — Guaranty Bldg., Hollywood

Head Office, 42 Broadway, New York

Pasadena, San Francisco, Long Beach, Seattle, Santa Barbara, San Diego

Members New York Stock Exchange and all other leading exchanges.


JANUARY 6, 1926.—[PART I.]

... Per Cent

... eful investigation, and we ... ll be pleased to ...

... Savings Bank

... Incorporated 1907

... ING, CHICAGO

... Ltd. Harris, Forbes & Co., Inc. Boston

... NTATIVES Los Angeles ... Van Nuys Bldg. TRinity 2391

# GOOPS!

*A Daily Lesson in Manners for Children*

—BY GELETT BURGESS—

[Copyright: 1925: By The Chicago Tribune.]

**CHEERFULNESS.**

How sad we are to see it rain,
How glad when sunshine comes again!
And so, when on your face appears
That sad, Goop rain of angry tears,
How glad we are when storms are o'er,
And we see sunny smiles, once more!

## WHAT'S DOING TODAY

Kiwanis Club luncheon meeting, Biltmore, noon.

Los Angeles City Club luncheon meeting, clubhouse, 833 South Spring street, noon. D. W. Pontius will speak on "Does Los Angeles Need a Union Station?"

Co-operative Club luncheon, Biltmore, noon.

Optimist Club luncheon, Biltmore, noon.

Southern California Athletic and Country Club meeting, Biltmore, noon. Business meeting at Trinity Auditorium, evening.

Los Angeles Bar Association dinner, Biltmore, evening.

Eureka Business Girls' Association meeting, 1108 East Twelfth street, 8 p.m. Mrs. H. H. Koons will speak.

Russian Art Club program, Philharmonic Auditorium, evening.

Los Angeles Realty Board, board of governors luncheon meeting, Clark Hotel, noon. Election of officers.

Helen Jean Christie Tent, Daughters of Civil War Veterans meeting, Patriotic Hall, 1816 South Figueroa street, evening.

Hollywood Woman's Club, literature section luncheon program, clubhouse, noon.

Affiliated Improvement Association meeting, Chamber of Commerce Building, evening.

Wilshire Bible Class meeting, 344 North Van Ness street, 10:30 a.m.

John H. Reagan Chapter, United Daughters of the Confederacy, meeting 1035 West Seventy-sixth street, 2 p.m.

La Camarada Club meeting, 238 North Avenue 52, afternoon.

Southwest Museum exhibit, Marmion Way and Avenue 46, afternoon.

Los Angeles Museum exhibit, Exposition Park, 10 a.m. to 12 m.

Free permanent California exhibit, scenic motion-pictures, State Exposition Building, Exposition Park, 10 a.m. to 12 m.

Illustrated lectures, scenic motion-pictures, Chamber of Commerce, 10 a.m. to 4:15 p.m.

State Societies:

Minnesota State Society program and dance, Music Art Hall, 233 South Broadway, evening.

### MOTION PICTURES

Alhambra, 731 South Hill—"Graustark."

Criterion, Grand and Seventh—"The Scarlet Saint."

Figueroa, Figueroa at Santa Barbara—"The Golden Strain."

Forum, Pico at Norton—"Satan in Sables."

Grauman's Egyptian, 6708 Hollywood—"The Big Parade."

Grauman's Metropolitan, Sixth and Hill—"Hands Up."

Grauman's Million Dollar, Third and Broadway—"The Merry Widow."

Grauman's Rialto, 812 South Broadway — "The Pony Express."

Loew's State, Seventh and Broadway—"Classified."

Tally's Broadway, 836 South Broadway—"The Road to Yesterday."

West Coast Boulevard, Washington and Vermont—"Bright Lights."

West Coast Uptown, Tenth and Western—Lovers in Quarantine."

### STAGE

Biltmore, Sixth and Olive—"The Student Prince."

Egan Theater, Pico and Figueroa—"White Collars."

Majestic, 845 South Broadway—"The Show-Off."

Mason, 127 South Broadway—"Silence."

Mason Theater, 744 South Broadway—"Kiki."

Orange Grove, 730 South Grand—"The Dutchess of Pittsburgh."

Playhouse, 940 South Figueroa—"What Price Glory."

### VARIETIES

Burbank, Sixth and Main—"The Girl Friend's Revue."

Hillstreet, Eighth and Hill—Olive Ann Alcorn.

Hippodrome, Main and Fourth—"A Little Girl in a Big City."

Orpheum, 630 South Broadway—Eddie Leonard.

Pantages, Seventh and Hill—Vaudeville.

## PHOENIX CLEARINGS UP SHARPLY IN YEAR

[EXCLUSIVE DISPATCH]

PHOENIX, Jan. 5.—Figures of the Phoenix Clearing House Association show $15,000 greater business in 1925 than in the previous year, the figures standing $291,057,000 for 1925 and $276,000,000 for 1924. The December figures are $2,500,000 in excess of the corresponding month in 1924.


## BUSINESS BREVITIES.

[Advertising]

The Ernest E. Ryan School of Dancing, 1500 S. Figueroa, announces the opening of new classes in ballroom dancing. Adult beginners' class forming Monday eve., Jan. 11, at 7:30. Intermediate class every Wed. eve. at 7:30 followed by social dancing. Advance class every Monday eve., 8:30 to 11. Special high school class for beginners opens Saturday eve., Jan. 9, at 7. Advance class every Friday eve. at 7. Children's class opens Friday afternoon, Jan. 8, at 4:15. Private lessons by appt. Phone WEst. 5917.

The Times Branch office, 621 South Spring street. Advertisements and subscriptions taken. Telephone MEtropolitan 0700.


# WALL STREET PARAGRAPHS

*Drop in Call Rate Fails as Stimulus to Price Rise*

[EXCLUSIVE DISPATCH]

NEW YORK, Jan. 5.—Working for a reaction was a popular pastime today on the stock exchange and, with heavy profit-taking under way, swelled by professional selling, the market as a whole assumed a decided dragged appearance. The drop in call-money rates was ignored as a factor, in much the same way that 6 per cent for speculative funds had failed to impede the advance in security values during the closing hours of 1925. Theories abounded and one of them dwelled on the belief that selling for tax purposes was under way. Petroleum shares were under pressure, notwithstanding the growing opinion of a large consolidation in the making. Railroad securities were highly irregular and the same characterization aptly fitted in other parts of the list. No longer could the market properly be diagnosed in a single sentence, for again it showed a tendency of being every stock for itself and without regard for others of a group. The nation-wide publicity, which had attended purchase of an interest in a hitherto closely held corporation—National Cash Register—found reflection in a large oversubscription, for new shares offered today and their entrance to stock-exchange trading brought another active industrial to the board. A highly selective market was the tenor in many commission-house suggestions over morning wires, and the developments which followed gave proof of their wisdom.

**Easing of Money**

True to form ran the course of call money. Its first break of the previous day from the 6 per cent level, steadily maintained in the closing days of 1925, was followed at the current renewal of 5 per cent. This, however, yielded later on to 4 per cent and whatever fears may have been entertained toward a change this week in the discount rate of the Federal Reserve Bank were dissipated. Much would depend, though, upon the action of the Bank of England and, if another advance were ordered in London, it was the opinion of commentators that the local discount rate would move up a peg.

**In Swaddling Clothes**

Post No. 20 was the scene of early excitement when trading started in the new National Cash Register "A" shares. That the lower financial district presented an air of activity with the burning of the midnight oil in bankers' offices was apparent, and not until dawn had started to break were the final details completed for handling the influx of participations in the new issue. From its subscription price of $50 a share, the stock soon was several points higher on a heavy turnover. The public appetite had been whetted for such an offering, when Dodge Brothers securities first were brought to the open market, and with another highly prosperous industrial emanating from the same banking origin, the rush for new shares was heavy.

**Higher Dividends Seen**

Higher dividends were forecast for shares of another newcomer to the board—Motion-Picture Capital—which, by reason of its name, had brought no little confusion to the Wall-street mind. A financing concern for film productions and not at all interested in theaters, this company was credited with earning at the rate of better than $3 a share, against its present dividend rate of $1.50.

**Watchful Waiting**

Distribution of stock representing its foreign holdings today was credited in the street to the F. W. Woolworth Company. Its market price long had been regarded as out of line with the $3 dividend rate. Earnings of $9 a share also were not regarded as warranting the valuation which the ticker had placed on the shares. And with these considerations in mind, it properly was assumed that the management had in mind a distribution, the details of which yet had to be determined.

**Annual Plaint**

With the calendar swung into a new year, the financial community again was hopeful that the steel corporation management would take cognizance of its strong treasury position and give shareholders a larger proportion of the accumulation of years. Organized in 1901, United States Steel came into being two years after Amalagamated Copper Company, which later gave way to the Anaconda Copper Mining Company, but the growth of the former had been considered much more remarkable than its market competitor of a quarter-century ago. Through frequent compilations, the great strength of Steel had fully been set forth in the street, and agitation for more liberal participation in the corporation's expansion and success had been made, but thus far without fruitful results.

**On High Seas**

The height of winter travel doubtless inspired the action which developed in Atlantic Gulf and West Indies. The Florida runs had added much to the revenues of subsidiaries touching ports in that State, while the usual season of heavy passenger traffic to the West Indies had further swelled the company's coffers. Houses with Boston wires often started the market moving in this specialty, and the current strength was attributed to similar origin.

**Irregularity in Rails**

There was no one-way street for the rail stocks, as real weakness broke out in many directions against distinct strength in Norfolk and Western and Atchison. Atlantic Coast Line showed the effects of profit taking, but the street still was impressed at the company's strength and its place in the picture, which now was being painted of the carriers in southern territory. Accumulation in Atchison had started months ago with the stock close to par, and the persistent manner in which long positions had been maintained was the occasion of much comment.

## THE WEATHER

[Official Report]

LOCAL OFFICE, U. S. WEATHER BUREAU. Los Angeles, Jan. 5.—[Reported by H. B. Hersey, Meteorologist.] At 5 o'clock a.m. the barometer registered 30.23; at 5 p.m., 30.30. Thermometer for the corresponding hours showed 54 deg. and 64 deg. Relative humidity, 5 a.m., 54 per cent; 5 p.m., 46 per cent. Wind, 5 a.m., north, velocity 4 miles; 5 p.m., west, velocity 5 miles. Temperatures, highest, 70 deg.; lowest, 50 deg. Rainfall for season, 2.87 inches; normal to date, 5.63 inches; last season to date, 2.87 inches. Barometer reduced to sea level.

WEATHER CONDITIONS.—Jan. 5: Rain has fallen during the past twenty-four hours at many stations in the Gulf and Atlantic States and on the North Pacific Coast, and snow flurries have occurred in New Mexico, Colorado, the Dakotas, Iowa and Minnesota. Moderate temperature is reported over the whole country this morning. In Southern California clear weather prevailed yesterday and last night, with moderate temperature, and it is clear at all stations this morning. Fair weather with moderate temperature may be expected to continue in this vicinity tonight and Wednesday.

SUN, MOON AND TIDES.—Los Angeles, Jan. 6: Sun rises 7:00 a.m., sets 4:59 p.m. Moon sets 11:38 a.m. Los Angeles Harbor, Jan. 6: High tides, 2:41 a.m. and 1:30 p.m.; low tides, 8:55 a.m. and 8:27 p.m.

LOCAL TEMPERATURES.—Jan. 5: Minimum and maximum temperatures from Southern California points, reported yesterday to the Los Angeles office of the U. S. Weather Bureau, were as follows:

| Stations— | Max. | Min. |
|---|---|---|
| Bonita | 64 | 37 |
| Corona | 67 | 45 |
| El Cajon | 68 | 32 |
| Escondido | 62 | 31 |
| Imperial | 68 | 35 |
| Los Angeles Harbor | 67 | 46 |
| Mt. Wilson | 53 | 40 |
| Newport Harbor | 65 | 49 |
| Pasadena | 69 | 45 |
| Pomona | 66 | 39 |
| Porterville | 58 | 35 |
| Redlands | 68 | 38 |
| Riverside | 70 | 43 |
| San Bernardino | 67 | 48 |
| San Fernando | 63 | 44 |
| Santa Ana | 66 | 37 |
| Santa Barbara | 72 | 42 |

**LOCAL FORECAST**

For Los Angeles and vicinity: Fair, with moderate temperature.

**STATE FORECAST**

SAN FRANCISCO, Jan. 5.—Weather forecast:

San Francisco and vicinity: Cloudy; no change in temperature; gentle variable winds.

Northern California: Fair over south and cloudy over north portion; no change in temperature; gentle variable winds.

Sacramento and Santa Clara valleys: Cloudy; no change in temperature; light variable winds.

San Joaquin Valley: Fair over south and cloudy over north portion; no change in temperature; light northwest winds.

Southern California: Fair and mild; gentle northerly winds.

**ARIZONA FORECAST**

PHOENIX (Ariz.) Jan. 5.—Forecast for Arizona: Fair Wednesday and Thursday; not much change in temperature.

**COLORADO RIVER**

YUMA (Ariz.) Jan. 5. — [Exclusive Dispatch from the U. S. Reclamation Service.] Gauge height Colorado River, 18.6 feet. Discharge, Tuesday, 6900 cubic feet.

**TEMPERATURES**

| Stations—Conditions, 5 p.m. | Temperatures— Max. | Min. | Precipitation. |
|---|---|---|---|
| Abilene—Clear | 48 | 42 | 0 |
| Boise—Cloudy | 38 | 28 | 0 |
| Boston—Cloudy | 42 | 32 | .26 |
| Buffalo—Cloudy | 44 | 40 | 0 |
| Chicago—Cloudy | 40 | 38 | 0 |
| Denver—Clear | 46 | 20 | 0 |
| Des Moines—Cloudy | 38 | 32 | 0 |
| Dodge City—Clear | 48 | 28 | 0 |
| El Paso | .. | 38 | 0 |
| Eureka—Raining | 60 | 52 | .01 |
| Flagstaff—Clear | 68 | 20 | 0 |
| Fresno—Clear | 56 | 36 | 0 |
| Galveston—Cloudy | 58 | 52 | 0 |
| Grand Junction | .. | 23 | 0 |
| Havre—Snowing | 32 | 10 | T. |
| Helena—Cloudy | 34 | 20 | 0 |
| Huron—Clear | 34 | 26 | 0 |
| Independence | .. | 40 | 0 |
| Kamloops—Clear | 32 | 28 | .20 |
| Kansas City—Clear | 42 | 32 | 0 |
| Knoxville—Cloudy | 62 | 46 | 0 |
| Lander | .. | 4 | 0 |
| Los Angeles—Clear | 70 | 53 | 0 |
| Memphis—Clear | 56 | 50 | 0 |
| Modena—Clear | 38 | 14 | 0 |
| Needles—Clear | 66 | 44 | 0 |
| New Orleans—Cloudy | 62 | 56 | .80 |
| New York—Cloudy | 46 | 38 | .06 |
| North Head—Cloudy | 52 | 48 | 1.10 |
| Oklahoma—Clear | 48 | 34 | 0 |
| Omaha | .. | 30 | 0 |
| Phoenix—Clear | 64 | 36 | 0 |
| Pittsburgh—Partly cloudy | 56 | 50 | 0 |
| Portland, Or.—Cloudy | 56 | 38 | .20 |
| Rapid City—Clear | 38 | 32 | 0 |
| Red Bluff—Cloudy | 58 | 36 | 0 |
| Roseburg—Clear | 58 | 44 | .18 |
| Roswell—Clear | 44 | 32 | 0 |
| St. Louis—Cloudy | 40 | 38 | 0 |
| Minneapolis, St. Paul—Cloudy | 28 | .. | .10 |
| Sacramento—Cloudy | 44 | 40 | 0 |
| Salt Lake City—Cloudy | 36 | 22 | 0 |
| San Diego—Clear | 68 | 46 | 0 |
| San Francisco—Cloudy | 46 | 42 | 0 |
| San Luis Obispo—Clear | 70 | 44 | 0 |
| Santa Fe | .. | 24 | 0 |
| Seattle—Cloudy | 52 | 40 | .86 |
| Spokane—Raining | 36 | 28 | .44 |
| Tampa—Partly cloudy | 80 | 64 | 0 |
| Tonopah—Partly cloudy | 44 | 26 | 0 |
| Tucson—Partly cloudy | 54 | 34 | 0 |
| Washington—Cloudy | 48 | 40 | 0 |
| Winnemucca—Clear | 40 | 18 | 0 |
| Winnipeg—Snowing | 28 | 18 | .02 |
| Yuma—Clear | 64 | 42 | 0 |


We STORE HOUSEHOLD GOODS in Separate Concrete ROOMS

$1.50 A MONTH and up!

Phone FAber 1932

COLYEAR'S VAN & STORAGE CO.

415 S. SAN PEDRO ST.

Leg Sores

Everyone who answers this offer will receive free and without obligation full information how to heal a leg sore. Just send your name and address and we'll send you the cause of the trouble. This is your chance to test the most powerful healing method ever devised. If you have written before, write again. Viscose Method also stops painful varicose vein troubles.

VISCOSE, INC.

803 South Lake St., Los Angeles, Cal.

Bert Smith Auto Livery

Vermont & Wilshire

Tel. DRexel 0340

Rates $2.00 per hour for late model Pierces, Cunninghams and Cadillacs

Day and Night Service

Be Salt Satisfied—Use

MORTON'S SALT

"When It Rains IT POURS"

Every Woman Knows

Myer Siegel & Co.

617-619 South Broadway

Our

January Clearance of Sport Coats

Featuring a Specially Selected Group Thursday

at $32.50

Camelsdown, Cheviots, Tweeds and Diagonal Mixtures in both top coat styles and straightline models. Very exceptional coats.

Sports Shop, Street Floor.

VOGUE COMPANY, BROADWAY AT EIGHTH

JANUARY SALE

Kayser Silk Hosiery

THE FINEST IN THE WORLD —YET COSTS NO MORE

All Silk Service Chiffon Hose

Clear, lovely! These are Vogue's greatest values. The very smart shades. Lisle Top.

$1.65 Box of Three Pair $4.75

Slipper Heel Chiffon Hose

Extra fine sheer chiffon Lisle Tops. Both evening and street shades.

$1.95 Box of Three Pair $5.45

Very Sheer Chiffon Hose

Lovely and beautifully sheer and clear. A wonderful hose. Street shades and evening and street wear.

$3.95 Box of Three Pair $11.50

All Silk Chiffon Hose

Sheer chiffon in all the favored colors. The most beautiful quality ever offered at this price.

$2.50 Box of Three Pair $6.95

VOGUE COMPANY, BROADWAY AT EIGHTH

TODAY and Thursday

"Artistique" Model Combinations

The quality we have sold all Season for $10.00

NOW $5.95

In heavy Pink Brocade with wide section of elastic each side of skirt, boned diaphragm control.

Sizes 36 to 44


## VITAL RECORD

### MARRIAGE LICENSES

The following marriage licenses were issued yesterday. Name and age given.

ANTHONY — VEEDER. George W. Anthony, 39; Ethel U. Veeder, 36.
BARNUM—BURRESS. George Barnum, 67; Carolyn M. Burress, 43.
BROWN—AHLBOM. Omer H. Brown, 23; Della Ahlbom, 26.
COHN—SIEGEL. Leon Cohn, 32; Betty Siegel, 28.
COLON — VASQUEZ. Jose Colon, 21; Catalina Vasquez, 17.
COOK—KING. Joseph Cook, 68; Julia H. King, 59.
DELATORRE — ESCARCEGA. Daniel Delatorre, 23; Apalonia Escarcega, 16.
DRIVER—ROBINSON. Harry Driver, 25; Cecile Robinson, 21.
ERICKSON — EBERLY. John L. Erickson, 24; Clarita Eberly, 22.
FORD—MUTCHLER. Charles R. Ford, 28; Marion P. Mutchler, 26.
FOSTER — GARCIA. Patrick E. Foster, Jr., 21; Mary E. Garcia, 16.
GLAVAS — MOSCOFF. Andrew A. Glavas, 35; Madelen A. Moscoff, 30.
GUTIERREZ — ORTIZ. Francisco Gutierrez, 27; Angelina R. Ortiz, 23.
HAVERLEY—WILDERMAN. Harry L. Haverley, 35; Margaret L. Wilderman, 22.
HENNEY—JONES. Harry Henney, 38; Viola V. Jones, 30.
HUDSON — McLAREN. James M. Hudson, 34; Marion McLaren, 27.
JENSEN — MOORE. William Jensen, 33; Edith Moore, 28.
KAHL—ROETHKE. Merle W. Kahl, 28; Florence M. Roethke, 23.
KENNEDY — FENTON. Roy J. Kennedy, 29; Frances B. Fenton, 26.
KESTER—SMITH. George F. Kester, 38; Mary H. Smith, 27.
KIDD — STEEN. Jess H. Kidd, 36; Annie B. Steen, 39.
LINDMARK — SEBBEN. Seved Lindmark, 36; Donna L. Sebben, 30.
LOVE — TOBIASON. David D. Love, 49; Oline Tobiason, 48.
LYON—OWEN. Charles H. Lyon, 25; Clarice M. Owen, 23.
MADDOX—SPENCER. Ralph A. Maddox, 34; Lillian D. Spencer, 31.
McGRANE—FORSYTH. Norman M. McGrane, 27; Florence Forsyth, 24.
MITCHELL—HOLLOWAY. Paul E. Mitchell, 25; Henrietta Holloway, 25.
MORSE — THORNHILL. Arthur C. Morse, 43; Ruth S. Thornhill, 33.
PRICE — THOMAS. Earle T. Price, 33; Eva A. Thomas, 31.
RAY—COOK. Charles L. Ray, 23; Carol Cook, 18.
REICHEN—HOUSE. Walter J. Reichen, 30; Delphine D. House, 22.
REITER—CALLAHAN. Henry C. Reiter, 30; Ruth O. Callahan, 20.
RIGGS—NORDMAN. Raymon C. Riggs, 35; Arline L. Nordman, 21.
RODGERS—KIRCHNER. W. Theodore Rodgers, 43; Mary Kirchner, 36.
RUGGIERO — SMITH. Raffaele Ruggiero, 43; Gladys M. Smith, 31.
STEWART—DONNELLY. Jack Stewart, 27; Mary C. Donnelly, 18.
THOMASON — LINKEY. John W. Thomason, 31; Lorena M. Linkey, 31.
TODD—COSTELOW. Alfred L. Todd, 45; Fannie J. Costelow, 51.
VEGA—FLORES. Raymond Vega, 20; Julia Flores, 16.
WEEKS—SHINKLE. Thomas B. Weeks, 19; Ada V. Hinkle, 19.
WRIGHT — YOUNG. George A. B. Wright, 19; Mary B. Young, 19.
WYATT — ROLLESTON. Alonzo A. Wyatt, 60; Clara L. E. Rolleston, 59.
YEAKEL—SMITH. Frank L. Yeakel, 21; Dorothy E. Smith, 20.
YOSHIMOTO—NAKAYAMA. Kumaji Yoshimoto, 30; Misao Nakayama, 24.

### BIRTHS

Names, sex, place and date of birth.

CARLETON. Mr. and Mrs. Carlie. Daughter. Private Home Hospital. December 29.
DAVIS. Mr. and Mrs. Thomas. Boy. Hollywood Hospital. December 30.
GERARD. Mr. and Mrs. William. Boy. Murphy Maternity Home. January 1.
HILL. Mr. and Mrs. William. Daughter. Private Home Hospital. December 28.
LEACH. Mr. and Mrs. Thomas. Daughter. 424 West Seventy-ninth street. December 31.
PAGE. Mr. and Mrs. Albert. Daughter. Hollywood Hospital. December 28.
PRICE. Mr. and Mrs. Reginald. Boy. 1642 West Fifty-second street. December 24.
REED. Mr. and Mrs. William. Boy. Private Home Hospital. December 28.
ROSE. Mr. and Mrs. Alvin. Boy. Monte Sano Hospital. January 2.
SANFORD. Mr. and Mrs. Rex. Boy. 955 Winfield street. December 2.
SHEET. Mr. and Mrs. Edward. Daughter. 4250 La Salle street. January 2.
WARD. Mr. and Mrs. Earle. Daughter. French Hospital. January 2.
WHITE. Mr. and Mrs. Steve. French Hospital. January 1.
WOOD. Mr. and Mrs. William. Daughter. Hollywood Hospital. December 28.

### DIVORCE SUITS FILED

AKARD. Bryan against Rhoda Stregler.
ALLEN. Nathaniel G. against Ethel.
BARBER. Dorathea P. against Edward C.
BAXTER. Roy S. against May M.
BENNETT. Edna against George.
BLANTON. Dorothy E. against Carl C.
BRANSTON. Beatrice against Arthur Edgan.
BROWN. Roy Harr against Mary Virginia.
BRUIN. Patrick C. against Sadie J.
BURGE. Marion E. against E. C.
CARVER. Lenore against George.
CURTIS. Hazel Scott against Rodney B.
DILLON. Belle against Charles.
ELLIS. William J. against Farace M.
EVANS. Ruth L. against James L.
FORBES. R. M. against Doris M.
FREEMAN. Margaret Ellen against Roy Wilkes.
GORTON. Guy E. against Marjorie.
HARTLEY. W. M. B. against Annie B.
HEBERT. Ruby C. against George E.
JOHNSON. Jennie A. against Charles S.
KEENEY. Hazel against Oscar E.
KINZELL. Florence E. against Earl R.
LEE. Charles E. against Viola Louise.
LEONI. Santina against Abel.
LOWREY. Sallie Machado against Harry W.
MacDONALD. Locke against Nellie.
MAROTZ. Edna Smith against Chancy J.
MATHEWS. John against Violet L.
MAYER. Mitchell against Pauline.
McCLAIN. Maurie Evalyn against Charles H.
MOHAMMED. John against Carmen.
MUNGUIA. Refugio against Louis.
NOONAN. William Henry against Virginia Helen.
OUIMET. Leon Ernest against Alice Thibodeau.
OVERELL. Violette Saenz against Lawrence Vernon.
PETERSON. George J. against Emma.
PETERSON. Nanny against Carl.
ROGERS. Anna Evelyn against John Sill.
ROSE. Rose F. against Harry R.
SHYMAN. Esther against A.
SMELANSKY. Sophie against Max.
SMITH. Annie F. against Charles W.
SMITH. Victor M. against Mabel G.
SUMMERS. Marguerite M. against Walter E.
TAYLOR. Margaret against Lon W.

### DIVORCE DECREES GRANTED

ADAMS. Loretta Catherine from Guy Jan.
BOUDREAU. Carrie from Wilford.
CALDWELL. Jesse R. from Alice May.
CARLSTRAND. Alice from Samuel.
CAVALLA. Ernestine Castro from Frank.
CHIZEK. Dora Ellen from Rudolph C.
HAMILTON. Mayme H. from Dalton V.
HERYFORD. Edna J. from Thomas J.
KELLY. Pearl from Jimmie B.
MOORE. Francis from Henrietta O.
PHILLIPS. Jennie Holland from Charles Eaton.
WEGER. Renee Wall from Joseph.

### NATURALIZATION PETITIONS

Petitions for naturalization, with name, nationality and residence given, were filed yesterday with the United States District Court, as follows:

Henry Haffenstein, 2710 Blanchard street; Germany.
Franciszek Grzywa, Alhambra; Poland.
Mrs. Oline Amalie Sandriken, San Pedro; Norway.
Mrs. Fanny Drabinka, 488 Custer avenue; Poland.
Charles Mark Coe, 322 Hamlet street; England.

### OFFICIAL DEATH LIST

| Name and place of death— | Age. | Date. |
|---|---|---|
| COHN, Marguerite. Los Angeles | 37 | Jan. 4 |
| DE WITT, Daisy. Los Angeles | 55 | Jan. 2 |
| FEELY, George. Los Angeles | 72 | Jan. 1 |
| GREEN, Harriet. Los Angeles | 87 | Jan. 4 |
| HINES, Nellie. Los Angeles | 38 | Jan. 3 |
| MARTIN, David. Los Angeles | 62 | Jan. 3 |
| PALMER, Laura. Los Angeles | 84 | Jan. 3 |
| REED, Clara. Los Angeles | 38 | Jan. 4 |
| RICHARD, Eva. Los Angeles | 22 | Jan. 3 |
| SHARPE, Arthur. Los Angeles | 70 | Jan. 3 |
| SMITH, Carol. Los Angeles | 50 | Jan. 2 |
| TRENT, Winfield. Los Angeles | 73 | Jan. 4 |
| WRIGHT, Charles. Los Angeles | 58 | Jan. 3 |

Teeth as Low as $5. Best Set $7

Best set, none better, no matter how much you pay, including your choice of base plate material, (metal excepted). (Guaranteed 10 years) $7

MY EXTREMELY LOW PRICES

| | |
|---|---|
| Teeth as low as | $5.00 |
| Best set of teeth (either set) | $7.00 |
| Gold Crowns (22 karat) | $4.00 |
| Bridge Work (22 karat) | $4.00 |
| Porcelain Crowns | $4.00 |
| Gold Fillings | $1.00 up |
| Gold Inlays | $1.00 up |
| Synthetic Porcelain | $1.00 up |
| Silver Fillings | 50c up |
| Cement Fillings | 50c up |
| Teeth Treated | 50c |
| Nerve Removed (Painless) | $1.00 |
| Teeth Extracted (Painless) | 50c |

No charge for painless extraction and cleaning when other work is contracted for.

Old gold is valuable. I pay cash or allow you full value for it on dental work.

NOT A DENTAL PARLOR. A PRIVATE high-class, up-to-date SANITARY dental office with sterilized instruments, and gentlemanly operators, whom you will not be ashamed to recommend to your friends.

X-Ray Service Free With Other Dental Work

Dr. Fairfield EXAMINATIONS FREE

Entire third Floor 536 So. Broadway

Next to Arcade Building, TUcker 5236

Hours: 8:30 to 6; Sun., 9 to 12.


### DEATHS

With Funeral Announcements.

ABBOTT. January 5, Isabell G. Abbott.
Remains at parlors of Pierce & Lowe.

ALTER. At 573 South Boyle avenue, January 5, Oscar T. Alter, aged 80 years.
Funeral from the Hollenbeck Chapel, Thursday, January 7, at 10 a.m. Vesper & Son, directors.

ARKLE. William Joseph Arkle, aged 82 years, loving father of Mrs. Gertrude Butler of this city and Mrs. Daniel Beebie of San Francisco; grandfather of Grace and Hilda Butler.
Private services Wednesday at 10 a.m. from the parlors of L. F. Utter, Forty-second Place and Broadway (formerly Moneta avenue.)

AVERY. January 4, at 1126 Walbridge, Electa K. Avery, aged 84 years.
Announcement of funeral later. Garrett Brothers, directors.

BERNAL. January 5, Manuel Bernal.
Remains at Bresee Brothers, 855 Figueroa.

BORICH. Accidentally, January 1, at Pasadena, Cal., Mrs. Bessie Borich, aged 65 years, beloved wife of Peter S. Borich and mother of Miss Pauline Borich of Dallas, Tex., and Mrs. John Pickett of Denver, Colo.
Funeral services today at 3 p.m. from the funeral parlors of W. A. Brown, 1335 South Flower street. Please omit flowers.

CAVANAUGH. John Cavanaugh.
Remains at Graham & Isbell.

CHURCH. At Alhambra, January 5, 1926, Irvine Church, aged 86 years, native of New York, beloved father of Mrs. Emma C. Taylor of Alhambra, Mrs. Martha Enger of Church's Ferry, N. D.; James Church of Phoenix, Ariz., and Charles Church of St. Paul.
Funeral Thursday afternoon at 2 o'clock from chapel of Turner, Stevens & Turner, Alhambra. Interment, San Gabriel Cemetery.

COLLINS. Norma Wills Collins, beloved wife of Monte Collins, mother of Monte, Jr., Ruth and Ida.
Services Thursday, January 7, at 2 p.m., from Le Roy Bagley's 5440 Hollywood Boulevard. (Portland, Or., papers please copy.)

CORNWALL. Private services for Patricia Emma, little daughter of Mr. and Mrs. Clive M. Cornwall, will be held today at 1 p.m. from the Ruppe Mortuary, 842 South Figueroa.

COX. James N. Cox, aged 55 years, retired Methodist minister.
Funeral announcement later. C. F. Lamb & Son, Pasadena, directors.

CRIDDLE. Ada Millen Criddle.
Funeral services Thursday, 8:30 a.m., at St. Ferdinand Church at San Fernando. Interment, Forest Lawn Cemetery.

CRONKHITE. January 5, at 1537 North Fairfax avenue, Eliza Cronkhite, beloved wife of Rev. D. W. Cronkhite, mother of Mrs. John R. Clarke, Nellie and Irene Cronkhite.
Funeral notice later. Gates, Crane & Earl in charge.

DABOVICH. Nick M. Dabovich, aged 40 years.
Remains at the chapel of J. H. Riedeman.

DALY. January 5. Frank W. Daly, aged 41 years, beloved husband of Mrs. Edna Daly of 1670 Edgecliff Drive, Los Angeles.
Funeral services Thursday, January 7, at 9 a.m., from St. Vincent's Catholic Church, corner Adams and Figueroa streets. Interment, Calvary Cemetery. W. A. Brown, funeral director.

DENNING. Alice Bell Denning, 72 years of age.
Funeral this afternoon at 3 o'clock from the chapel of C. F. Lamb & Son, Pasadena.

DE WITT. Miss Daisy De Witt.
The remains may be seen by friends from 3 to 9 p.m. today at the parlors of W. A. Brown, 1335 South Flower street. Interment, Washington Courthouse, O.

EYRE. January 4, Florence, wife of John V. Eyre.
Funeral at Bresee Brothers' chapel, 855 Figueroa, Wednesday, 1:30 p.m.

FARRIS. Funeral services for William R. Farris, beloved husband of Della Farris, will be held today (Wednesday) at 1 p.m. from Pierce Brothers' chapel, 720 West Washington street. Interment, Woodlawn Cemetery, Santa Monica.

FERCHAUD. January 3, Salina C., loving mother of Charles L. Ferchaud, a native of Louisiana, aged 65 years.
Funeral Thursday, January 7, at 9:15 a.m., at chapel of Cunningham & O'Connor, 1031 South Grand avenue. Requiem mass at St. Columbkille's Church at 10 a.m. Interment, Calvary Cemetery.

FERGUSON. Clara Orr Ferguson, sister of Mrs. Georgina Orr Miller, 812 East Kensington Road.
Services will be held Friday at 1:30 p.m. from Ruppe Mortuary, 842 South Figueroa.

FOUCH. Celeste L. Fouch, aged 67 years, beloved wife of John H. Fouch, loving mother of Mrs. Florence M. Steele, Mrs. Lenora C. Bowne, Miss Vera Fouch, James R. and Harry H. Fouch.
Services Thursday at 1 p.m. from the parlors of L. F. Utter, Broadway at Forty-second Place (formerly Moneta avenue.)

GILBERT. Matthew P. Gilbert, aged 75 years, beloved husband of Bertha S. Gilbert and brother of Cordelia House, Michigan; Mary Lane, Michigan, and Jane Dean, Pilsonburg, Ontario.
Funeral from the residence, 567 South Wilton Place, Thursday at 10 a.m.

GLADUE. January 4, at 1059 South Manhattan Place, Edith Barrow Gladue, aged 74 years, loving mother of Joseph B. Gladue of Phoenix, Ariz.; Mrs. G. A. Long, Mrs. Edith Robert and Charles J. Gladue of Los Angeles, and Mrs. James Grigsby of Long Beach.
Funeral from The White Company, 664 West Washington street, today at 9:30 a.m. (Florida papers please copy.)

GRAHAM. At the family residence, 937 Ocean avenue, Santa Monica, Jane Graham.
Funeral services Thursday, January 7, at 2 p.m., from the residence. Interment, Inglewood Park Cemetery. O. A. Kirkelie & Co., directors.

GRIFFIN. Funeral services for Mary C. Griffin will be held Friday at 2 p.m. from the chapel of Graham & Isbell, 915 West Washington.

HAILES. George Edward Hailes, aged 59 years, late of 4840 West Seventeenth Drive, loving father of Mrs. A. G. Orunke and Mrs. F. F. Coryell of this city; Mrs. J. E. Healey of El Paso, Tex.; Mrs. J. C. Lavery of Marnia, Ariz., and brother of Mrs. Mary Hayes.
Remains may be viewed by friends today, until 3 p.m., in the chapel of George B. Remington Funeral Home, 1133 South Flower street.

HARMAN. January 5, at 124 North Thomas street, Mary, beloved wife of Jack Harman.
Funeral services Thursday at 2 o'clock at chapel of McIntosh & Mater, 2730 North Broadway. Interment, Evergreen Cemetery.

HATTON. January 4, Mary, beloved daughter of Mr. and Mrs. D. M. Hatton.
Services today, 2 p.m., from chapel of Edwards Brothers, 936 Venice Boulevard. Interment, Forest Lawn Cemetery.

HILLMAN. August H. Hillman, aged 48 years.
Services Wednesday, 2:30 p.m., from the parlors of L. F. Utter, Broadway at Forty-second Place (formerly Moneta avenue.)

KRAG. At Hampton, Iowa, Charles Fredrick Krag, aged 80 years, beloved husband of Minerva Krag, father of Mrs. J. P. Myers, Hampton, Iowa; O. C. Krag, Alhambra, Cal.; C. W. Krag, New York City, and Mrs. B. McWilliams, Des Moines, Iowa.
Interment, Hampton, Iowa.

KUSTERER. January 4, Carl A., beloved husband of Mary B. Kusterer.
Funeral 2 p.m. today from Evergreen Cemetery chapel. J. H. Riedeman in charge.

LESSER. January 3, 1926, Beatrice Lesser.
Interment, Philadelphia, Pa. J. D. Faris & Co., directors.

LICHTY. In this city, January 4, Billy Lichty, loving son of Mr. and Mrs. Roy C. Lichty of 1945 Victoria avenue.
Remains at Pierce Brothers, 720 West Washington street. Notice of funeral later.

MacCORMACK. January 4, 1926, the Very Rev. William MacCormack, the dean of St. Paul's Cathedral, beloved husband of Lillian B. MacCormack and father of Elinor, W. Rowland and Elizabeth MacCormack.
Funeral services will be held at the Cathedral, 615 South Figueroa street, Saturday, January 9, at 2 o'clock p.m. Geo. A. Fitch, director.

MANNION. Thomas B., of 421 Bailey street.
Funeral today at 9 a.m. from residence. Gus Alvarez & Moore, directors.

MARTIN. January 5, Nicholas, beloved husband of Margaret Martin and father of John N., Anton J., Nicholas and Fred G. Martin, a native of Germany, aged 69 years.
Funeral Thursday, January 7, at 9:15 a.m., from the chapel of Cunningham & O'Connor, 1031 South Grand avenue. Requiem mass at the Church of the Transfiguration, Santa Barbara and Van Ness avenues, at 10 a.m. Interment, Calvary Cemetery.

MAYER. January 4, Camella Mayer.
Remains at Bresee Brothers, 855 Figueroa.

MERRICK. Mrs. Amelia Merrick, 337 Rhea street, Long Beach, Cal., mother of William R. and Stella M. Merrick.
Funeral Friday, January 8, at 2 p.m., from parlors of Edgar McFayden, American avenue and Rhea street.

MILLS. Anna Mills of 1513 Girard street.
Services at D. C. Gulick Mortuary, 1245 South Flower street, today at 2 o'clock. Interment, Evergreen Cemetery.

MORGAN. At his residence, 765 Magnolia avenue, Pasadena, January 3, 1926, Clinton Fuller Morgan, aged 48 years; survived by wife, Adelaide Salmon Morgan, and other relatives. Mr. Morgan was formerly associated with the Pacific Casket Company.
Funeral services Wednesday at 10:30 a.m. from the chapel of Ives & Warren Co. Interment, Mountain View Cemetery.

NAUD. January 5, at 1645 Westmoreland Boulevard, Louise Naud, loving mother of Mrs. Glen C. Peck and Julius G. Weyse; grandmother of Edward N. Peck and Marc N. Peck.
Funeral Thursday, January 7, at 8:30 a.m., from the chapel of Cunningham & O'Connor, 1031 South Grand avenue. Requiem mass at St. Thomas Church at 9 a.m. Interment, Calvary Cemetery.

NEMETZ. Services for Mrs. Nettie Nemetz will be held today at 3 p.m. from the Ruppe Mortuary, 842 South Figueroa street.

NILBOURN. In this city, January 5, 1926, Albert T. Nilbourn, aged 68 years, beloved father of Mrs. Nellie L. Griffith and Mrs. Elsie A. Tieck.
Funeral services will be held from the chapel of Robinson & Adair, 817 Venice Boulevard, Thursday, January 7, at 3 p.m.

PADILLA. Dr. Jacinto Padilla, late of Magdalena, Sonora, Mex., beloved husband of Matilde D. de Padilla.
Remains will lie in state at the Bramble Funeral Church, 1816 Toberman, from 7 to 9 o'clock Wednesday evening. Notice of funeral later.

POLGLASE. Services for Joseph B. Polglase will be held today at 2 p.m. from the Ruppe Mortuary, 842 South Figueroa street.

PRETZ. At 1779 East Jefferson, Theresa Pretz, wife of Nick Pretz, aged 64 years.
Services today, 2 p.m., from E. B. McCormick's funeral chapel, 4100 Central avenue. Interment, Inglewood Park Cemetery.

ROH. January 4, Frank Roh, aged 36 years.
Remains at The White Company, 664 West Washington street.

DEATHS

With Funeral Announcements.

FUNERAL NOTICE

CARD OF THANKS

FUNERAL DIRECTORS

CEMETERIES

FLORISTS

DEATHS

With Funeral Announcements.

FUNERAL NOTICE

CARD OF THANKS

FUNERAL DIRECTORS

RUPPE MORTUARY

E. CLAIR OVERHOLTZER CO.

E. R. OVERHOLTZER-SONS CO.

ROBINSON & ADAIR, INC.

E. C. KOOP—BE. 8355.

Robt. Sharp & Son. MAin 1925.

GARRETT BROTHERS

CEMETERIES

INGLEWOOD PARK CEMETERY

FOREST LAWN MEMORIAL PARK "The Cemetery Unusual"

Glendale Ave. & San Fernando Rd.

BEAUTIFUL HOLLYWOOD Cemetery—Mausoleum—Crematory

VALHALLA MEMORIAL AND MAUSOLEUM PARKS "THE MODERN CEMETERY" FOREVER BEAUTIFUL

OAKWOOD CEMETERY

ROSEDALE CEMETERY Crematory Vault Columbarium

CEMETERY LOTS

FLORISTS

THE ALEXANDRIA FLORIST

## Vegetable and Fruit Men to Hold Parley

[EXCLUSIVE DISPATCH]

SACRAMENTO, Jan. 5.—Fruit and vegetable shippers, packers and box manufacturers of California will meet here February 15 with Director G. H. Hecke of the State Department of Agriculture, to discuss the adoption of a standard lug box for fruit and vegetable shipments.

There are at present several standard lug boxes and two others classed as nonstandard. The variation in size of these boxes is not only a source of ... to packers and shippers, but leads to misunderstandings with the purchasing public.

Discussions at the meeting ... will be preliminary to the introduction of legislation designed to reduce the number of standard lug boxes permitted by the State fruit and vegetable standardization law.

FIRE LOSSES REDUCED

STOCKTON, Jan. 5.—A summary of 1925 fire ... prepared by Chief M. D. ... $482,061 ... 1924 ... $505,985.

Southern California Interests.

Editorials---News---Business---Society---The Drama.

The Los Angeles Times

Vol. XLV. WEDNESDAY MORNING, JANUARY 6, 1926.—PART II. 22 PAGES.

POPULATION! By the Federal Census—(1920)—576,673 By the City Directory—(1925)—1,195,344

# PLUNDERER HUNTED AFTER $387,000 BANK SWINDLE

## Broken Hearts Also Left as Man Flees With $200,000 in Cash; Two Asserted Aides Held

With a trail of stolen gold and broken-hearted women behind him and more than $200,000 in cash with him, J. K. Fronk, charged with the wholesale plundering of more than half a dozen banks, is the object of a nation-wide search by police authorities today.

Every road out of the State has been closed by the police and State authorities and officers expert in border patrolling have been sent into Mexico in an effort to locate the asserted swindler whose operators netted him $387,000 in cash and brought about the arrest of one bank manager, two members of the J. K. Fronk Finance Company of 5416 Sierra Vista avenue and Miss N. G. Brockett, his own private secretary.

Public announcement of the swindle operated through "check kiting," was made yesterday afternoon by H. A. Reed, auditor of the Hellman Bank. The first intimation that all was wrong came from H. N. Thompson, examiner in charge of the Southern District California State Banking Department.

GENERAL IN CUSTODY

No announcement of the swindle was made public until after L. A. Landon, manager of the Santa Barbara and Western branch of the Hellman Bank; Orison R. Ruddy, auditor of the J. K. Fronk Finance Company, C. A. Gifford, bookkeeper for the Fronk interests, and Miss N. G. Brockett, private secretary for Fronk had been taken into custody.

All of the prisoners were taken to separate jails in near-by towns after having been picked up one by one from the date of the discovery of the swindle on December 28 last.

The police released Miss Brockett after holding her for about ten hours and only after she had made a complete and detailed statement regarding her knowledge of Fronk's activities. Ruddy was locked up in the Pasadena City Jail and is still being held, while Landon is in the Newton Police Station and being held on a fictitious name charges. Gifford was released after having been in custody several days. In all seven statements were taken by the police.

Today, according to Captain of Detectives Finlinson, who with Assistant Captain of Detectives Mallory and Detectives Wells, Cross, ... and Wearne handled the entire investigation, Landon and Ruddy will be taken before the grand jury. Other witnesses will also be called, the police say, including the private secretary and possibly Virginia Nightingale, a personal friend of Fronk's.

Efforts to locate Fronk following the discovery of the swindle up to last night had failed. With his operations uncovered, Fronk, according to the police, received a mysterious tip from one of his many bees and, gathering all of his stolen cash, fled the city.

Little by little yesterday the complete details of Fronk's clever operations leaked out and it soon became known that the Citizens Trust and Savings Bank, the Pacific Southwest Bank which lost

(Continued on Page 2, Column 1)

## Central Figures in Gigantic Fraud

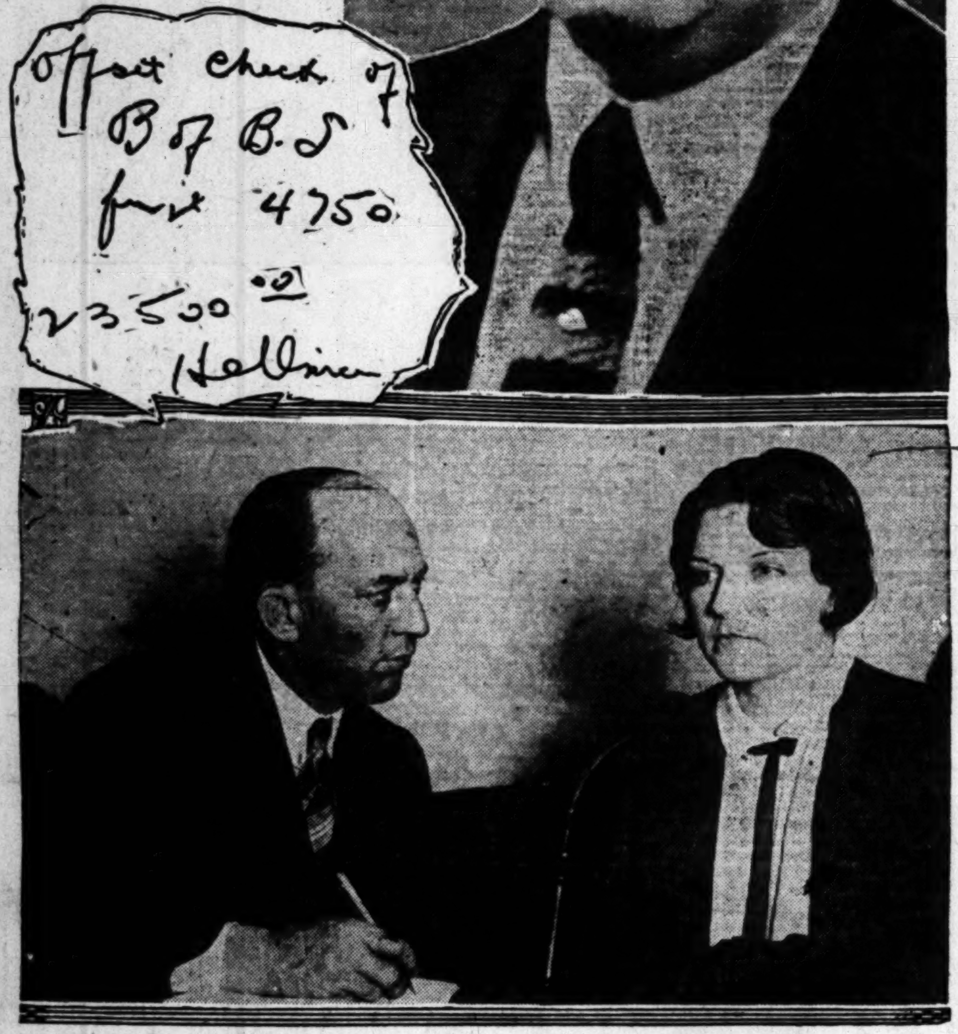


Man Sought in Illegal High Finance

Above is a photo of J. K. Fronk, $387,000 bank swindler. In the lower picture, John Pyles of the detective agency is questioning Virginia Nightingale, mentioned in the case. Above them is shown a notation in Fronk's handwriting, dealing with his operation, to serve as a reminder of certain checks he had to "cover" by other checks that day.

# LUTHERAN BODY TO TRY PASTOR

## Local Church Loses Court Fight on Synod

## Judge Refuses Injunction to Halt Dysinger Case

## Opposition to Ruling Board Laid to Minister

The board of trustees of the First English Evangelical Lutheran Church of Los Angeles yesterday lost their court fight to enjoin the Evangelical Lutheran Synod of California from trying Dr. William S. Dysinger, pastor of the local church, on charges involving discipline, when Judge Shaw of Superior Court held there is no ground for an injunction to prevent the synod from calling a meeting to try Dr. Dysinger.

In their petition for an injunction the trustees asserted the synod called a special meeting in Los Angeles last month to try Dr. Dysinger on a charge of having influenced the congregation of his church to vote down recommendations made by the synod. With the filing of the suit the trustees obtained a temporary restraining order against the calling of the meeting, but with Judge Shaw's ruling yesterday officials of the church stated, Dr. Dysinger will be tried on the accusations at a regular meeting of the synod, February 9, in San Francisco.

Owing to asserted factional differences in the local church, officials of the synod said they have made proposals to the congregation looking toward a settlement of the dispute. Those recommendations were said to be that the congregation either retire Dr. Dysinger from the pastorate or that two churches be created, the present church property at Eighth and Flower streets sold and the proceeds divided between the newly created churches in proportion to the number of members that joined the new churches.

Those propositions were said to have been voted down by the congregation, and, according to the petition, the synod's action against Dr. Dysinger followed.

In their petition for an injunction the trustees stated the synod has no control over the church except in ecclesiastical matters, but Judge Shaw held the synod has the right to try Dr. Dysinger under the constitution and by-laws of the synod.

# De Mille Signs Spending Money for Angelenos

For what is said to be the first time in history citizens of Los Angeles are today spending bank notes signed by a film celebrity.

Cecil B. De Mille yesterday, as vice-president of the Commercial National Trust and Savings Bank of Los Angeles, signed 400 $10 and $20 bank notes under the direction of Arthur O. Garrett, another vice-president.

De Mille two years ago was elected an active bank executive.

# TRAFFIC SQUAD MAY "DOLL UP"

## Nifty Outfits Come Up Before Police Commissioners for Approval

The choker collar on the coats of police officers will be abolished, for traffic officers at least, if the uniforms presented to the Police Commission for approval yesterday are adopted. Chief Heath unofficially approved the contemplated change, but the commission reserved opinion until further investigation.

The contemplated uniforms were nifty, to say the least, with open collars, Sam Browne belts, fancy breeches and leather leggings, gold buttons and the regulation white caps.

Insignias on the blue sleeves are white wheels on neat gold arrows.

# GOVERNOR SEES COURT CANDIDATES

## Appointments to Municipal Tribunal Will be Made on Return to Capital

Gov. Richardson spent yesterday interviewing candidates for appointment to the Municipal Court in his offices in the Pacific Finance Building.

Today, according to his secretary, Fletcher Bowron, he will interview candidates in Long Beach where there are two appointments to be made.

There are ten appointments to be made in Los Angeles, from about 130 candidates. The Governor will resume the task of interviewing these upon his return from Long Beach. He expects to remain in Los Angeles several days.

Appointments will not be announced until after his return to Sacramento, it is said.

# ADVERTISE SCHOOL SITE TO BID IT IN

## Legal Quirk Necessitates Unusual Action on Part of Education Board

Final steps to obtain the site for the new Frank Wiggins Trade School have been taken by the Board of Education by advertising the property for sale.

The site chosen is that of the old Sixteenth-street elementary school, but because of a legal technicality no transfer of elementary school property can be made to the high school district. The board is required to advertise for sale and bid in any such parcel of land the same as the general public.

The Sixteenth-street school site is valued at $114,000. It has a frontage of 380 feet on Sixteenth street, 500 feet on Fifteenth street and 270 feet on Mesa street.

# CHAMBER DEPOT STAND HASTY

## Director Admits Railroads Worked "Rush Act"

## Only One Side Heard During Ninety Minutes' Talk

## Daum Terminal Plan is Told Rail Commission

That the resolution of the Chamber of Commerce directors, in effect supporting the railroads' plan for blocking construction of a union passenger depot for Los Angeles, as ordered by the California Railroad Commission and approved by the Interstate Commerce Commission, was adopted after only an hour and one-half's discussion of the complicated problem, and after having heard only the railroads' representatives, was admitted yesterday at the reopening of the Railroad Commission's hearings on the union-depot case by Shannon Crandall, a member of the board of directors of the chamber.

Objection had been made to the introduction of the chamber's resolution by City Attorney Stephens, Attorney Hugh Gordon, representing the Central Development Association, and by Attorney Harvey Sanborn, representing W. H. Daum, on the ground that there had been no real investigation by the board of directors of the chamber preceding the adoption of the resolution, that only the railroads' side of the case had been heard, and that the directors were not informed as to the decisions of the Railroad Commission and the Interstate Commerce Commission favoring a union passenger depot.

CAUSES MIRTH

Mr. Crandall finally was permitted by the commission to read the chamber's resolution and, as he read the opening sentences of the resolution declaring that it was adopted "after a lengthy and careful investigation" of the facts by the chamber directors, the crowded roomful of spectators joined in laughter, while Mr. Crandall's face reddened with embarrassment and President Brundige, rapping his gavel to restore order, grinned broadly, as did Commissioners Seavey, Squires and Whitsell.

The cross-examination of Mr. Crandall brought from him the admission that he had not read the decisions of the Railroad Commission or of the Interstate Commerce Commission, but only newspaper extracts from them; that he did not know that the Interstate Commerce Commission had forbidden the carrying out of the railroads' plan, which was indorsed in the chamber directors' resolution; that no opportunity had been given to anyone except the railroad representatives to appear at the directors' meeting of December 29, 1925, when the resolution was adopted and that the directors' action had been taken because the railroads' representatives had asked for it.

OPINIONS DIFFER

Attorney Gordon asked Mr. Crandall if he thought that the chamber's resolution was approved by the 14,000 members of the Chamber of Commerce, and Mr. Crandall said that there was bound to be a difference of opinion among such a large membership. Asked if there had been any resignations from the chamber in protest against the board's action, Mr. Crandall said that he did not know.

Attorney Gordon asked Mr. Crandall if it is a fact that the railroads make large contributions annually to the support of the Chamber of Commerce, said to be $30,000 or $40,000 a year. Mr. Crandall said that this is incorrect and that, so far as he knows, the chamber receives no contributions from the railroads or anyone else. Mr. Crandall then was asked by Mr. Gordon if the railroads paid for a large number of memberships in the chamber, and at this point Attorney Karr of the Pacific Electric said that the railway company paid for forty memberships in the chamber for its junior officers. No statement as to the number of memberships, if any, paid for by the railroads was made by the railroad representatives present.

ONLY SHORT TIME

Asked as to the length of time

(Continued on Page 3, Column 4)

## The Lancer

by Harry Carr

IT LOOKS as though the irate Mr. Mackay would have to be content with shaking his fist in futile rage.

In spite of the fact that his daughter has eloped with Irving Berlin—formerly "Izzy, the Singing Walter."

HUMBLE DAYS

From the standpoint of a neutral bystander it would look as though the Mackays had done pretty well in the way of a son-in-law.

Irving Berlin is a charming, sensitive young man of real genius, who has made from his songs a fortune so large that the Mackay threat of disinheritance holds no terrors.

The best thing I know about him is that he is glad to remember the days when he was a waiter, singing for tips in a cheap New York restaurant.

MOST AMERICAN THING

It is very odd and curious. American jazz is conquering the world.

It is conquering the world because it exactly typifies the freedom, the rhythm, the swing and the speed of this generation.

It is more persuasive and more pervasive than the movies or American slang or the sway of the American dollar.

It is turning the whole world Yankee.

And it was invented by a Russian Jew.

The voice of America comes lilting from "Tin Pan Alley" in New York.

JEWS AND JAZZ

These jazz singers tell me that jazz and "rag time" are not really negro.

Jazz is hoary with age. White-bearded old Jews buried in the depths of the Carpathian Mountains, who never heard of an American darkey, have sung in ragtime and danced with the shuddering shoulders for so many centuries that no one knows when they began to wriggle.

AN EAST SIDE VOICE

Jazz is the song that comes from the hot kettle of the melting pot.

And that this young Russian immigrant from the seared and sorrowful depths of the New York East Side should have sent the whole world soft-stepping around like a cat on a hot plate is not accidental—nor unimportant.

Irving Berlin's jazz—and the jazz that followed it—is profoundly and overwhelmingly important. Racially, ethnologically, nationally important.

In a way, Mr. Mackay's new son-in-law is a colossus straddling the seven seas—and hunching his shoulders in ragtime.

GREAT MEN

The so-called great men of every generation are usually the lay figures, the set pieces, the stuffed shirts.

Those who really influence the thought of their time are seldom heard of, or thought about, until afterward—sometimes not even then.

The voice of Izzy, the singing waiter, has rung through the world and hailed the birth of a new great ruler of the nations.

# 'KITING' METHOD EXPLAINED

## Continuous Chain of Checks Kept Going by Fronk as Chart Shows Way to Trick Banks

In the check "kiting" manipulations worked by J. K. Fronk with the assistance of L. A. Landon, branch manager of the Hellman bank, and Orison R. Ruddy, auditor in Fronk's finance company, several Los Angeles banks were involved in a swindle that perhaps has few equals in the history of "kiting" operations. The fact that the checks circulated in such a small area and without arousing the suspicion of the banks astonished even the criminal investigators who worked on the case in the last few days.

Following is a detailed description, as outlined by the investigating officers of the amazing manner in which the asserted swindle was accomplished:

Although originally suggested by Fronk, the details of the check manipulations were directed by Ruddy from his desk in the finance company's office. Every morning, Ruddy knew exactly from a large chart the banks in which he must deposit fictitious checks in order to meet other checks scheduled for presentment at the bank on which the checks were written.

KNEW OF ROUTINE

This information, and the time in which it was necessary to deposit another check, was furnished by Landon, according to investigators for the banks involved. Landon, from his clearinghouse experience in Detroit, knew the routine of clearinghouse operation, and was able to inform Ruddy of the probable time at which new deposits were necessary.

When Landon was drawn into the manipulations, his connection with the Hellman bank was utilized to supply the "slack" in the chain. At frequent intervals, Ruddy presented a fictitious check to Landon, who issued a cashier's check for the amount. Ruddy's procedure was to take the cashier's check to one of the downtown banks and cash it, receiving the full amount in currency. Some of the money would be deposited in outlying banks to maintain the appearance of active business operation, but a substantial proportion would be retained. It was by this means that the swindle netted money to the participants.

Ruddy's careful calculations from his master chart enabled the "kiting" system to afford a leeway of several days when certain routes were used. For illustration, a deposit of a fictitious check in the Blank Savings Bank in Pasadena, which was not affiliated with a ... return to the branch bank in Los Angeles on which it was written. An outlying branch bank was selected for the reason that its location added another half-day to the time in route.

PROGRESS OF CHECK

The check deposited with the Blank Savings Bank in Pasadena late in the afternoon would go through the Pasadena Clearinghouse the next morning. Since the Blank Savings Bank is not affiliated with a member of the Los Angeles Clearinghouse, the check would travel to the Blank National Bank of Pasadena, for example, which is a correspondent of a clearinghouse member in Los Angeles. After the member bank in Los Angeles received the check from Pasadena, it would clear the check through the clearinghouse, from where it would be routed to the head office of the branch bank. The head office finally would send the check to its branch, and on the morning scheduled for its arrival, Ruddy, the auditor, would have another fictitious check ready to deposit to cover the original check. The second check invariably would carry a larger amount.

Investigators and bank officials who worked on the case after the report of overdrafts was made by the State banking examiners, were amazed by the success of the manipulations. In the several months the "kiting" was practiced, not once did the calculations of Ruddy and Landon fail to agree with the time of arrival of the floating checks.

Several accounts were used by Ruddy, most of which were designated by a name in which Fronk figured. Although several accounts were used, Ruddy's master chart kept him informed of the progress of the checks and the increasing amount of money involved.

"Kiting" swindles are an age-old trick of bank crooks, but usually the operation extends over a route of several cities. In this case, however, the daring of Fronk and the knowledge of Landon enabled Ruddy to operate successfully in a small area.

# VISITS HERE, WINS BRIDE AND STAYS

## Director of Old Belasco Theater Weds Hollywood Club Woman

When George Barnum, stage director of the old Belasco Theater on Main street in its halcyon days twenty years ago, came to Hollywood from New York eight weeks ago with Marshall Neilan he expected to stay only a short time. But he changed his mind and is to become a permanent resident.

Last evening at the Hotel Biltmore he married Mrs. Caroline M. Burress of 310 Woodland Lane, Hollywood, a wealthy club woman. The ceremony was performed by Dr. J. W. Brougher, with James Wood, manager of the Biltmore, as best man and Mrs. Clarence Barnum of Glendale as matron of honor.

Mr. and Mrs. Barnum had informed their friends they expected to wed in April. But yesterday they changed their minds and were married on a few hours' notice.

Mr. Barnum was stage director at the Belasco when Lewis Stone was leading man and when William Desmond was juvenile lead. Word of his success reached New York and he was called there by David Belasco. For several years he was Belasco's stage director and then for eight years produced plays for H. B. Harris.

Mrs. Barnum gained fame the country over for her portrayal of Sis Hopkins in the rural play of that name. She left the stage twelve years ago and now is the owner of a large amount of Hollywood real estate.

## I See by Today's "Times" Want Ads—

That membership in beach swimming club is offered for sale at sacrifice.

That college student wants part-time driving job.

That advertiser wants to buy one or two well-reined stock saddle horses.

That owner wants to sell corner business lot.

That private party has $2000 to $14,000 to loan.

# COMMUNION RITE FOR DEAN

## Body of Dr. MacCormack to Lie in State Saturday; Masonic Funeral Service Friday

Celebration of the Holy Comunion will occur in St. Paul's Cathedral at 9 a.m. Saturday as a part of the solemn funeral ceremony for Dr. William MacCormack, for seventeen years dean of the cathedral, whose death took place Monday. Following the communion service the body will lie in state at the cathedral from 10 a.m. to 1:30 p.m.

The funeral will be conducted in the cathedral at 2 o'clock Saturday afternoon. Bishop William B. Stevens of the diocese of Los Angeles is to officiate and many of the clergy of Los Angeles and Southern California cities will be in the chancel. The full vested choir will sing.

Honorary pallbearers were announced yesterday as follows: Perry W. Weidner, W. R. Hervey, Dana R. Weller, Bruce H. Grigsby, Frank G. Finlayson, Harry Chandler, Frank P. Flint, Oscar C. Mueller, W. P. Jeffries, Charles S. Walton, E. A. Geissler and James G. Scarborough. Active pallbearers will be chosen from the vestry of St. Paul's.

At midnight Friday Scottish Rite Masons will conduct a solemn funeral service in their cathedral at 929 South Hope street. As room is limited, only Scottish Rite Masons and members of Golden West Commandery, Royal Arch Masons, will be admitted.

Dean MacCormack became a Mason in Pasadena more than twenty years ago, and during all that time has been one of the most prominent members of the order in Southern California. He has long been orator of the Scottish Rite bodies here. He affiliated with the Los Angeles Masons fifteen years ago, joining Albert Pike Blue Lodge. He belonged to Golden West Commandery, Royal Arch Masons; the Scottish Rite bodies and Al Malaikah Temple of the Mystic Shrine.

MRS. CAREY TO RUN DANCES

Mrs. Olive Carey, wife of Harry Carey, film actor, proposes to conduct public dances near Carey's "Trading Post," in San Francisquito Canyon, it developed yesterday when the Board of Supervisors granted her a dance hall permit.

## TODAYS BIBLE TEXT

"The grass withereth, the flower fadeth; but the word of our God shall stand forever." Isaiah xxx: 8.

# FUNERAL OF A. J. WEBER TOMORROW

## Final Rites for Prominent Mason to be Conducted in Hollywood Chapel

Funeral services for Alfred J. Weber, 63 years of age, who died suddenly last Monday night while attending the celebration of the fourth anniversary of his daughter's wedding, will be conducted at 10 a.m., tomorrow at the Hollywood Cemetery Chapel.

Mr. Weber was a Past District Deputy of the Sixth Masonic District of New York City, Master of Grammercy Lodge of New York for three terms, a Thirty-third-Degree Mason and a prominent Shriner. He was a member of the Shrine Temple here and was made a Thirty-third-Degree Mason at Boston Consistory of the Northern Judisdiction, September 21, 1915, at which time ex-President Taft, Associate Justice Brandeis and other widely known men were elevated.

He was a native of New York and for many years had traveled all over the country as the representative of the Sterling Bronze Company. He came to Los Angeles four years ago.

Besides his widow he leaves four daughters, Mrs. Gertrude S. Dorst of 6107 Romaine street, with whom he made his home; Mrs. Florence L. Smalley, Mrs Lillian S. Proppe and Mrs. Mathilda G. Welsh, all of this city.

ASSOCIATION TO BANQUET

The Co-operative Apartment and Hotel Association will hold its annual meeting, installation of officers and banquet in the States Club Building, 1137 South Hope street, at 8 p.m. next Tuesday. There will be an entertainment program and a ball.

# HOPE OF CUT IN CAR TOLL HELD SCANT

## More Efficient Method of Operating Auto Only Way, Carrigan Declares

There is scant hope that the number of killed and injured in accidents may be reasonably reduced until a more efficient method of operating automobiles is devised, according to a fiscal year report made public yesterday by State Industrial Accident Commissioner Carrigan.

The number of fatalities occurring during the calendar year of 1925 cannot be tabulated by the State prior to April, 1926, but it is predicted that there will be an increase over 1924.

Commissioner Carrigan declared that the public has been recently brought into such close contact with so many fatal accidents that their senses in this respect have become dulled.

The report shows that there were 211,178 industrial accidents in California during the fiscal year ending June 30, last. Of the total, 645 caused deaths.

# Masonic Lodge Seats Hervey as Treasurer

William Rhodes Hervey was last night at the Masonic Temple, Pico and Figueroa streets, installed as treasurer of Pentalpha Lodge No. 202, F. and A. M., and John Wiggin was installed as tyler.

For nearly a quarter of a century, former Judge Hervey, who is head of the Scottish Rite bodies in Los Angeles and is a thirty-third degree Mason, has been re-elected each year as treasurer of Pentalpha Lodge.

Mr. Wiggin has been re-elected tyler each year for the past twelve years.

# AIR MAIL FIELD APPROVED

## Glendale Chamber Supports Griffith Park Site, Setting at Rest Fears of Opposition

Approval of the use of the municipal airport at Griffith Park as a terminal for the United States air mail was expressed by the Glendale Chamber of Commerce in a communication received yesterday by the Park Department.

The letter, signed by Secretary Howard I. Wood, stated that the Glendale civic organization will be glad to see the air mail land at Griffith Park, and that no opposition to such a plan exists in Glendale.

"We think it is worth a great deal to Glendale to have the air mail land immediately adjacent to this city," the letter read.

It was addressed to the Park Commission in reply to a statement by President Griffith that there are apparently two opponents of the granting of a permit to the government for the use of the municipal field. One of them, Griffith stated he believed, were Glendale interests desirious of having the terminal in their city.

In commenting on the letter, Griffith stated that the Park Board is pleased to learn of the spirit of friendliness and co-operation shown by the Glendale Chamber.

Griffith also said that the Park Commission is not going to quibble over the selection of a landing field, that the community wants the service started as soon as possible and that the Park Department ... any controversy designed to cause delay in the establishment of the air mail.

# Hotel Greeters to Seat Officers With Banquet

Hotel Greeters of Southern California will install their new panel of officers for the ensuing year at a banquet tomorrow night at the Bull Pen Inn. The officers were elected at the December meeting of the Greeters. They are Harry Bradley, president; Henry F. Stumme, first vice-president; Harry H. Glumm, second vice-president; B. S. McConnell, third vice-president; Bert Tack, secretary, and George Files, sergeant-at-arms.

The board of directors of the local charter of the Greeters also will be installed at the same time. The directors are William R. Reddig, N. B. Vickery, J. L. Edwards, John Spicer and Walter Ratcliff. ... of the ... charter are expected to attend the banquet and the installation ceremonies.

# Amazing Story of Stolen Gold and Shattered Hearts Revealed in Giant Bank Swind[le]

## CLEVER TRICKS USED IN FRAUD

### "Kiting" Checks Brings in Huge Sum to Operator

### Confederate Tells Details of Well-Guarded Ruse

### Roads Out of State Guarded to Capture Fronk

(Continued from First Page)

$19,000 and the Hellman Bank are the three largest institutions involved. Five other banks also were swindled by Fronk, according to the reports. The Hellman Bank, from what could be learned yesterday, is the largest loser.

It developed last night that Fronk held controling stock in one of the smaller banks looted by him. Records disclosed the fact that he had purchased the stock, paying cash, over a period of a number of months. Although the majority owner Fronk did not hold an office in the bank.

**INSURANCE ON LOSS**

Banking officials announced late yesterday afternoon that all losses are covered by insurance and that the banks will not lose one cent. Mr. Thompson, who first discovered the shortages, stated that every bank involved appears to be sound and that it is only a matter of the "bonding companies paying up." Every effort, however, is being made by the various banks involved to assist the authorities in unearthing Fronk and his plunder

As the details of Fronk's astonishing activities became known yesterday it became evident that his operations have been the most extensive and clever of any bank swindle uncovered in Southern California for years. They began in a small way, it was disclosed, almost two years ago and ended only after he had defrauded the banks out of almost $400,000.

Wine and women in several establishments said to have been supported by Fronk figure in the astonishing story. According to the police one of the women is known as Virginia Nightingale, a former motion-picture actress. Several others also appear in Fronk's activities but their names were not disclosed by the authorities yesterday. Fronk is married and lives at 1842 West Seventy-seventh street and has a child 2 years of age. Yesterday it was reported at his home that Mrs. Fronk was prostrated.

Mrs. Fronk lies seriously ill at the family residence, according to a statement made yesterday by a relative who is attending her. Her illness, the relative said, is the aftermath of her husband's asserted venture into the realms of high finance. Mrs. Fronk, the relative stated, is in no condition to be disturbed, and has no statement to make.

**SECRETARY PUZZLED**

"I always believed he was a financial genius and a very wealthy man. I do not know what it is all about. It's too deep for me." stated Nell G. Brockett, an attractive blond, who was known as the private secretary of Fronk, when she was interviewed last night at her home, 5647 Santa Monica Boulevard.

Miss Brockett, a small, slight woman, is on the verge of a nervous breakdown as a result of the strain of the past few days. She voluntarily told what she knows of the operation of Fronk's finance company, and declared she is willing to assist the authorities and bank officials in whatever manner possible.

"It was a terrible blow to me," she said. "I was supposed to be his private secretary, but I never did any work for him of that kind. I entered all new accounts of the firm and took care of the contracts. That is all.

**SIGNED CHECKS**

"I did not know the details of any of his transactions. I had authority, through an arrangement with the banks, to sign checks of the company, but these were all blank checks, and I did not know what they were drawn for. It's all a mystery to me. I still cannot understand how such large banks would cash checks if there was no money behind them.

"I naturally thought he had money or his checks would not have been honored. I got the impression he was a very wealthy man and a financial genius. Branches of his company also opened so fast that it was almost impossible for me to keep track of them."

Miss Brockett denied reports Fronk squandered money on her and purchased her diamonds and expensive clothing.

"You might ask some of the other women about that," she stated.

**LANDON GOT LITTLE**

L. A. Landon, the man who made the operations of Fronk possible, got little out of the entire clever scheme, it developed yesterday. Following his arrest, Landon made a complete statement to Mr. Reed of the Hellman Bank. From him it was learned that a case or two of Scotch whisky, some bootleg gin and a few thousand dollars was all he got out of the more than a third of a million-dollar operations of Fronk.

Landon's statement was not made public yesterday by the police or the bankers involved. He was arrested several days ago and booked in a district police station. No formal charge was placed against him and his whereabouts did not become known until the official story was released by the police and the bank authorities yesterday.

In explaining Fronk's general operations, banking officials stated that he began almost two years ago "kiting checks" in a small way. At the time only three banks were involved, and only a small sum of money obtained by Fronk.

A few months after Fronk began his operations he met Landon when he made a deposit in the Hellman branch bank. Last June, according to the authorities and the bank officials, Fronk's operations branched out and he began an endless chain of overdraft checks, working through several banks. In every case Landon, as the officials put it, "took up the slack" when it became necessary to obtain a certificate of deposit or a cashier's check.

**METHOD GIVEN**

Fronk would present a check drawn on another bank to Landon, the authorities say, and receive the cashier's check or certificate of deposit in return and then deposit the money in one of the other banks. As the checks, all of which were of no value, were passing through the clearinghouse, Fronk would check against them and obtain cash. By watching the time element he was able to continue his operations on a large scale from June 1, 1925, until the exposure of yesterday.

From J. N. Pyle, head of the Pyle National Detective Agency, who is acting for one of the banks, John Kenneth Fronk, the much-wanted man, has a checkered past. At one time, according to Detective Pyle, he was a strong man in a circus and toured the country along with the rest of the freaks in a sideshow. Then he went on the stage and later blossomed out as a full-fledged business man. His first ventures, according to Detective Pyle, were in the State of Washington, where he was engaged in the lumber business. He was known, Pyle asserts, by several names. Among those used were J. Andrews Frank, J. K. Frank and J. A. Frank.

It was also discovered by Detective Pyle that Fronk was last seen in Los Angeles on Wednesday, December 30, at about 9 o'clock at night. The day before he was seen at a near-by airport where he made some investigation as to the price of cross-country flight.s

According to the records of the Hellman Bank, Landon came to them from a Federal Reserve bank in Detroit, where he worked from 1918 to 1923. Before that he was in the Detroit clearinghouse, and before that in the California Bank of Tacoma, Wash. He was an expert on bank clearings, and it is believed by the authorities that he was able to keep Fronk informed of the time that it took to clear a check through any bank.

Yesterday it became known that the Pacific-Southwest Trust and Savings Bank filed an attachment against the Fronk interests for $20,000, while the Hellman Bank filed another attachment for $80,000. Other smaller banks filed smaller attachments against the same interests. R. G. Johnston also filed an attachment against the business for $16,316.15.

Fronk operated the J. K. Fronk Finance Company, with headquarters at 5416 Sierra Vista street, the Bureau of Business Standards, Inc., at 5410 Sierra Vista street, and also was listed as the head of the Western Automobile Company at 625 West Jefferson street. The latter company, according to the police, is fictitious and it was through this company that most of his operations were carried on, it is asserted.

**OFFICIAL STATEMENT**

The official statement given out by the bank examiner and Mr. Reed of the Hellman Bank reads as follows:

Through the arrest of L. A. Landon, manager of the Santa Barbara and Western branch of the Hellman Bank, Orison R. Ruddy, auditor of the J. K. Fronk Finance Company, 5416 Sierra Vista street, Miss N. G. Brockett, private secretary of J. K. Fronk, and C. A. Gifford, book-keeper for the Fronk interests, a check-kiting plot by which the banks of Los Angeles were bilked out of approximately $338,000, came to light today (Tuesday.)

J. K. Fronk, who was the head of the conspiracy, has fled the city, and is presumed to have in his possession a sum of money estimated to be $200,000.

J. K. Fronk, who lives at 1842 West Seventy-seventh street with his wife and 2-year-old child, was the head of the J. K. Fronk Finance Company with headquarters at 5416 Sierra Vista street, and with branch offices at 1614 Cherokee street, 625 West Jefferson, 422 West Slauson avenue, Huntington Park, and 1906 South Western avenue.

Fronk also operated the Western Automobile Company, at 625 West Jefferson, a fictitious concern, and the Bureau of Business Standards, Inc., at 5410 Sierra Vista street, of which Carl W. Geasler, was secretary.

Fronk's known operations totaled $60,000 of overdrafts June 1, of last year; by November 1, it had grown to $125,000; on December 3, 1925 to $185,000 (estimated.) and on December 30 reached an estimated total of $387,000.

The only way that he was enabled to do this thing was through the admitted co-operation of Landon, who not only deceived his own employers, but reported to other banks in the city that checks kited by Fronk were good. The overdrafts at the various banks are fully covered by insurance.

The method by which Fronk operated was through keeping two sets of books and at least eight separate bank accounts.

His regular business books were operated by his book-keeper, C. A. Gifford, and his crooked books were manipulated by Orison R. Ruddy, who is largely responsible for the serious conditions and entanglements into which the Fronk affairs have been thrown.

The size of Fronk's operations can be best understood from the fact that he employed some fifty people in his various offices and as many as 350 automobiles have been in his various places of business, offered for sale at one time.

Examination of Fronk's accounts show that at least three separate women in the city were in receipt of regular checks and that his love affairs were almost as varied as his business transactions.

**FOUND BY THOMPSON**

Credit for the uncovering of the Fronk manipulations was due to the operations of the State Banking Department, which found some $51,000 worth of overdrafts in one bank during an examination conducted by H. N. Thompson, examiner in charge of the southern district, California Banking Department. This examination was made on December 30, 1925. Report was made at once to H. A. Reed, comptroller of the Hellman bank, on which institution certain of these checks were drawn, and Mr. Reed, in co-operation with the State Banking Department, Capt. Finlayson of the police department, and Sheriff Traeger, immediately began the round-up. Gifford, Miss Brockett and Ruddy were placed under surveillance on December 31, last, and Landon was apprehended on the 4th inst. The arrests were not made immediately because of the attempts made to apprehend Fronk, all roads being watched, and "wanted" notices being sent throughout the country. It is assumed that Fronk is hiding in the city, as the authorities have made it impossible for him to escape.

H. A. Reed, comptroller of the Hellman bank, and the man in charge of the case for all banks in the city, when interviewed, stated that the Hellman bank is fully protected by insurance from such depredations and the other banks report that they likewise have surety bonds indemnifying them against such losses, particularly as the Fronk organization has assets which can be used for recovery purposes. All of the banking institutions feel grateful to the authorities for the excellent manner in which they have handled the case.

Attorney Marcus Clark, who formerly acted as counsel for Fronk, but who severed his legal connection some time ago, said he has been retained by forty-five former employees to prosecute wage claims against the missing official. The claims are of varying amounts, he said, and have come in so fast that he has not yet had time to analyze them.

## FRONK HAD WIFE, $1.05 AND LARGE IDEAS ON COMING TO CITY JUST THREE YEARS AG[O]

John Kenneth Fronk, asserted $387,000 swindler, arrived here three years ago with $1.05, according to Fronk's history that was revealed by Captain of Detectives Finlinson last night.

Said formerly to have been the strong man in a circus, Fronk came here from San Francisco, stepping off the train with his wife and silver dollar and a nickel.

Apparently undisturbed by his lack of funds, however, he registered at a large downtown hotel and spent the night in comparative luxury. The next day he got a job as an automobile salesman and before night made a sale that netted him $100 in commission.

With that sum as a start he began his whirlwind career here. As an automobile salesman he is said to have made an excellent record, selling an average of two cars a day over a long period.

Growing more ambitious, he opened a used car salesroom of his own at 625 West Jefferson street and the profits he invested in autotmobile loans. Then he began swinging large deals and plunging into [...]zied finance.

"As long as Fronk [...] content to conduct a [...] business he was [...] successful," said [...] "but he wasn't a good [...] business man to make [...] in a large way. We [...] that the men he [...] himself with took [...] of his lack of knowled[ge] [...] Fronk suffered in many [...] deals. Exorbitant [...] made on almost worthle[ss] [...] Then, when he began [...] behind, is when he [...]ly issued the first [...] check to cover an [...] He had to continue [...] space of two months his [...] drafts leaped from [...] $120,000."

**LECTURE ON POETS [...]**

Dr. John D. Cooke, [...] fessor of English Langua[ge] [...] Literature at the Univers[ity] [...] Southern California, will [...] series of twelve lectures [...] temporary British and A[...] poets on Wednesday nights [...] ropolitan College in the [...]tation Building, Seventh [...] Angeles streets. The first [...] will be given at 7 o'clock [...]


# FREED-EISEMANN

THE violinist may be a Kreisler —the pianist a Harold Bauer— the singer a Schumann-Heinck.

Supreme performance at the microphone means supreme reproduction in your home— when your receiver is a Freed Eisemann!

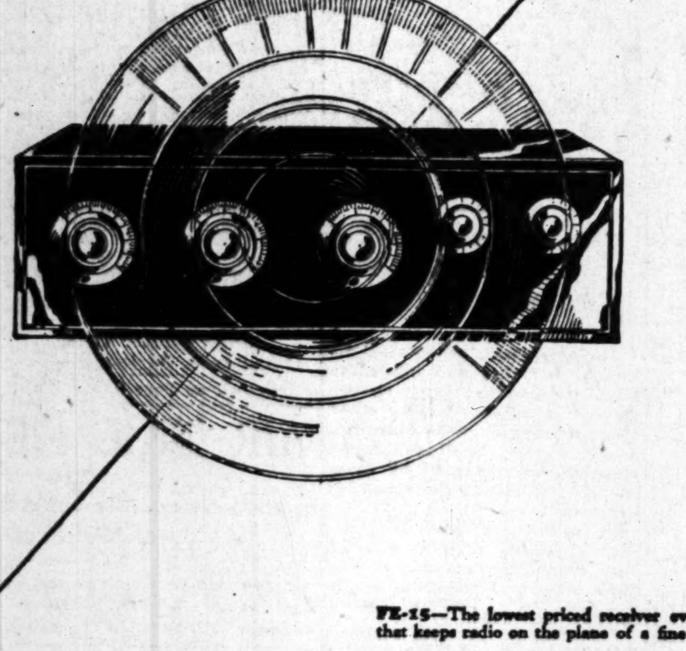

FE-15—The lowest priced receiver ever made that keeps radio on the plane of a fine art . . $75

FE-18—Self contained, dry-battery set, easy to move, that looks and performs well anywhere . $90

NR-7—The set which proves the neutrodyne principle to be the secret of tonal perfection . $110

NR-45—De luxe in appearance, unsurpassed in performance—finest neutrodyne receiver made $160

ALL ON EASY MONTHLY TERMS!

## ALBIN BROS.

*Own and Operate*

Radio Sales and Service Inc. 418 W. 8th St.

Sou. California Radio Co. 2135 W. Pico St.

TRinity 3857

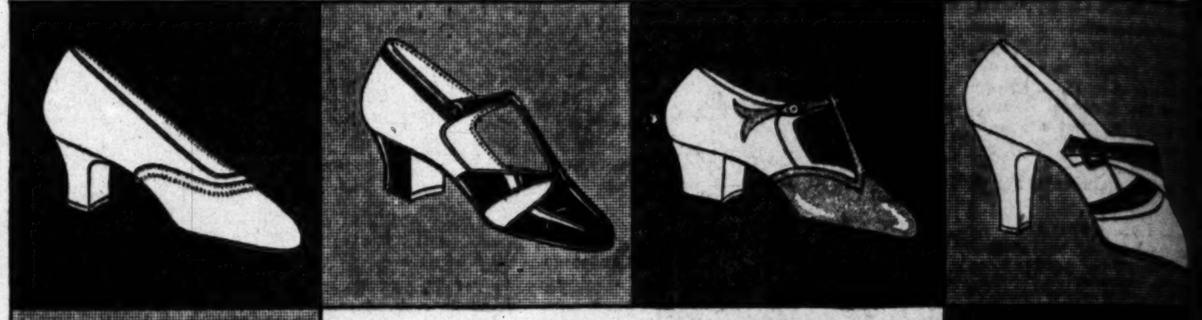

A Semi-Annual Sale of FINE HOSIERY

Special this week, an all-silk chiffon hose, Bootery quality, very sheer, in all the latest shades

$1.85

The BOOTERY'S *Semi-Annual*

# SALE

## IS NOW IN PROGRESS

Every variety of style in exclusive Bootery Models at sharply reduced prices. Here are shoes for street and sports wear; for morning, afternoon or evening.

*Embracing Exclusive Bootery Models Formerly Sold at Prices Ranging from $12.50 to $25*

$7.95 — $9.95 — $11.95

$12.95 — $14.95

FRED. E. WHITE

The BOOTERY

C. H. WOLFELT CO.

611-615 West Seventh St.

LOS ANGELES

San Francisco Pasadena

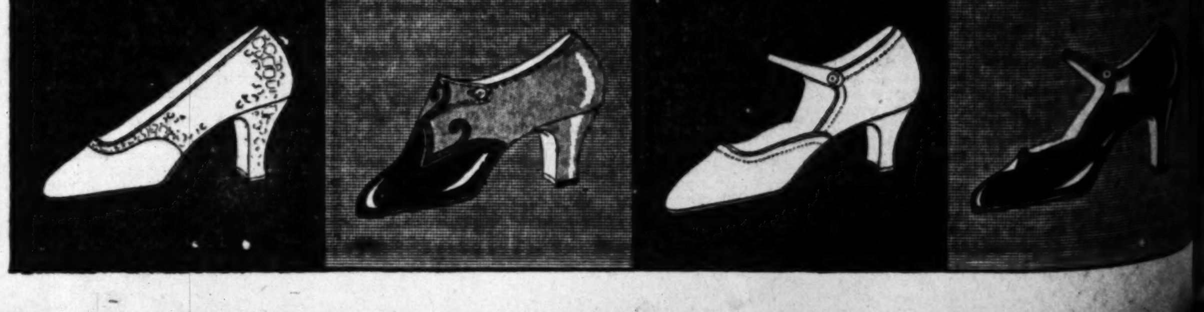

# FRONK PICTURED AS INDIAN GIVER

## "Borrowed" Back Rich Gems Given to Employee

## Fond of Gay Night Life and Lavish With Money

## "Nightie" Gives Side Lights on Missing Financier

"He was such a wonderful man, great financier and a most generous employer. It seems hard to believe all these things about him."

This was the first exclamation of Miss Virginia Nightingale, friend and business associate of C. H. Fronk, and known as the "Nightie" girl in the amazing story of the check wizzard's financial manipulations, when she was found by The Times last night. Resting on a couch in her suite in a South Union-avenue apartment house, and under the care of a physician, "Nightie" as she is called by members of the Fronk organization, last night gave some interesting details of the man now being sought by the police on the charge of swindling eight Los Angeles banks out of $387,000.

"We were just good friends. I met Mr. Fronk about a year and a half ago, and went to work for him last May, Miss Nightingale said while her colored maid was preparing the dinner table.

**THERE HAVE BEEN OTHERS**

"Mr. Fronk was very generous to me but it is not fair to say that he was throwing money at me or squandering his fortune on my account. From what I heard I am certain there may have been many other women in his life, for he was generous to everyone.

"Why," she continued, "I have seen him to give a $100 bill to an orchestra leader to play his favorite pieces when he was out in cafes and cabarets. He had many friends and was known by many people and he always was free with his money to everyone."

Miss Nightingale gave a hearty laugh when she was asked if she was the woman said to have received $21,000 worth of diamonds from Fronk recently.

"Yes, Mr. Fronk did present me with some beautiful pieces of jewelry. I was very fond of the large emerald-cut diamond ring and that marvelous diamond cluster ring, and the diamond and emerald bracelet he gave me. But I haven't those things now. Well, it seems that Mr. Fronk became somewhat pressed for money in the last few weeks, with some large operations to handle, he explained, so he came and asked me to let him have those things for a little while. He still has them," the young woman said. "Oh, yes," she went on, "he also gave me a $1000 check for a Christmas present. A few days later he came and borrowed most of it back."

**CHECKS DISHONORED**

Miss Nightingale has just returned from a hospital where she recovered from a serious operation. The last time she saw Fronk, she said, was a week ago yesterday when he called on her at the hospital. Incidentally, she let it be known, her last hospital bills were paid with Fronk checks, signed by J. A. Gifford, one of the Fronk employees, and these checks came back unpaid, yesterday afternoon. "So now I'll have to make those checks good myself," she said.

"I do not see why people say he was squandering money on me," Miss Nightingale said. "My salary was $50 a week. I was writing contracts just like the men in his organization, and was doing other office work. When I first went to work for Mr. Fronk I was at the Buena Vista office. Recently Mr. Fronk was persuaded by another woman employee and by her friends to transfer me to the office at Twenty-seventh and Figueroa streets where I was in charge."

As for gifts, Miss "Nightie" declared, there were others who shared in her good fortune. "There was another woman in his employ—one attached to a Hollywood office. I know that Mr. Fronk made valuable gifts to her. She, also, received jewelry from him. There was one wrist watch that cost a lot of money. Why, they spent a small fortune to locate this watch when it was lost. And I know that this woman must have received a splendid cash present for Christmas also," she said.

**FOND OF NIGHT LIFE**

Most of Fronk's employees, whether men or women, were always getting money from him. "I don't believe there was one that did not borrow a hundred or more," she declared.

Fronk was fond of the social life, Miss Nightingale declared. Some of his parties were held at his home, where Mrs. Fronk was present and where Miss Nightingale met her. Some radio celebrities from a Hollywood studio were present on these parties.

Miss Nightingale's interview was cut short by a slight relapse. She explained that she had been questioned by several bank officials and by John N. Pyles, head of the J. N. Pyles National Detective Service, who has been working on the case for the past week.

"I told them all that I could add little to their search and that I did not have the slightest idea where Mr. Fronk was. His whereabouts is a complete mystery to me," she said.


IN STOCK

Four—Five—Six Tube
Bremer Tully Counterphase Kits.
Build the 1926 Set
The Complete Parts for Raytheon B Eliminator

Top Notch Radio Stores
[illegible] S. Main St. 830 S. Main St.


# KHJ Gives Concert of Mexican Music Tonight

The Di Tullio Trio

Jose Arias, of Jose Arias and his Mexican Entertainers

# KHJ TAKES PART IN WORLD TEST

BY PAUL SHEEDY

Ending the controversy at least in so far as the tower studio of The Times is concerned, KHJ last night definitely announced that it would fully co-operate with the "International Radio Week" tests to be conducted between Europe and America from the 24th to the 30th inst.

The decision was made by KHJ after waiting for final word from other local broadcasters, but no definite reply could be obtained, so the executive committee in charge of the international tests was wired at the New York offices that The Times would co-operate, responding to the pleas of the National Association of Broadcasters and the National Radio Trades Association, the two main organizations of this country behind the project.

From word received from the eastern headquarters, Los Angeles is apparently the only broadcasting center that has not previously fallen in line with the plans, but KHJ's attitude was prefaced solely upon the station's policy of always endeavoring to serve the best interests of the patrons, and it did not believe that set owners in this district would have much chance of tuning in 2LO, Davenport or other major English or Continental units, who will make special efforts to reach America at an hour corresponding to 8 to 9 p.m. Pacific time, each night during the selected week.

**PROGRAM DELAYED**

In addition to delaying its usual nightly programs one hour, giving the feature concerts from 9 until 11 instead of from 8 until 10, the tower is also going ahead with arrangements for the special "American tests," which will be held on one of the closing nights of the week, with each time division of the country being on the air for fifteen minutes in turn, then silent for the balance of the hour, in order that enthusiasts in the different parts of the country may tune in other divisions. Particular interest is manifest in this portion of the tests, especially since Mexico, Peru, Cuba and other distant points on the Western Hemisphere will be on the air for the joy of the real DX fans.

This announcement means that KHJ will follow through with its plans for participation notwithstanding the attitude of any other broadcasters in the district, although it has used its influence to have them join.

Word of this action was given over the air last night from the tower when radioland was being entertained by an elaborate concert given through the courtesy of Cochran Brothers, distributors of Caswell coffee, the sponsors who made a real hit with patrons with their inaugural broadcast a short time ago.

**CASWELLS ENTERTAIN**

Coming on the air at 8 p.m., the two hours were filled with splendid instrumental and vocal selections, with the Caswell instrumental quartet featured, especially their "Road of Dreams," by Thayer. Gladys Blackwell Pickering, whose voice is always hailed with sincere delight, sang a group of beautiful soprano solos, with Charles Beauchamp, possessor of one of radio's finest tenor voices, scoring with "Because," by D'Hardelot. A novel feature of the evening was an expert talk on coffee as told by an officer of the Caswell company, explaining how they bring out the fine aroma and flavor in their product, which is marketed here in the city through personal representatives.

Novelties were given during the program by Weingand brothers, recognized entertainers on the ukulele, xylophone and piano, with the evening also containing one of those humorous wrangles between "Cousin Oswald" and "Uncle Remus," well-known monologists of the station, who also appeared singly. During the intervals, the sponsors were serving coffee to the hundreds grouped on the visitors' gallery.

**CHILDREN'S HOUR**

Little Charles Leslie Hill made his weekly appearance before the microphone on the children's hour after the regular talk by Prof. Walter Sylvester Hertzog on American history, and then Queen Titania of the Radio Fairies and her Sandman came into the studio, followed by H. M. Robertson, widely known authority, with his regular talk on dogs. Lenore Killian, contralto soloist, known as the "Lullaby Lady," also participated in the twilight broadcast, giving several beautiful songs especially for the children.

Last evening Queen Titania and her Sandman carried Uncle John and Radioland, on the back of a great white moth, high up into the rays of the setting sun. Then, straight as an arrow, the fairy airship set its course for the Land of Ought-To-Be, landing its passengers at the Palace of the Birthstones.

Through the January doorway they passed into a glass-inclosed room, in the center of which was mounted a large telescope. As Uncle John gazed through the telescope he saw in the distance a large round object like a great ball, slowly revolving. This, Queen Titania explained, was the world which they had just left. Uncle John commented on the fact that he seemed to be looking into the world rather than at it, and spoke of the many tiny red points of light which he could see. These, said the Fairy Queen, were garnets, birthstone of January. They were symbolic of the drops of blood which had been shed in defense of home and country, and therefore garnets were found in all parts of the world.

**BRIDGE GAMES**

From 2:30 until 3:30 p.m. the regular weekly game in the series of expert auction bridge hands was given over the air, and at noon the Piggly Wiggly Girls' Trio entertained through the courtesy of the Piggly Wiggly Stores, after the half-hour concert by Leighton's Arcade Cafeteria Orchestra, directed by Jack Cronshaw.

Patrons of the station at 7:30 p.m. tomorrow will hear one of the outstanding figures in music of the entire country when John Phillip Sousa, the "March King," will talk briefly before the microphone through the sponsorage of the Motor Transit Company afterward taking his band to the Soldiers' Home at Sawtelle for a concert there. This great leader and his band have just arrived here in Los Angeles for a series of concerts, appearing this afternoon and evening at the Hollywood Memorial High School auditorium, and tomorrow, Friday and Saturday, afternoon and evening, at the Philharmonic Auditorium.

**TODAY'S PROGRAM**

7:00 to 7:15 a.m. Setting-up exercises, conducted by Prof. Barclay L. Severns.

12:00 to 12:30 noon. Leighton's Arcade Cafeteria Orchestra, Jack Cronshaw, director.

12:30 to 1:30 p.m. Program sponsored by Motor Transic Company; presenting the Di Tullio Trio, Charles Craver, "Arkansaw Charlie;" Way Watts and his ukulele; Uncle Remus and Burton Wesley, jazz pianist.

2:30 to 3:30 p.m. Weekly talk on "Gardens," by Fred C. McNabb of Aggeler & Musser Seed Company.

6:00 to 6:30 p.m. Leighton's Arcade Cafeteria Orchestra, directed by Jack Cronshaw.

6:30 to 7:30 p.m. Children's program, presenting Prof. Walter Sylvester Hertzog, Radio Historian; Mickey McBan, screen juvenile; Vivian Marple, "Blue bell of KHJ;" Glenn Fitz, juvenile reader; Ellen Schnebly, 12-year-old singer; Leona Frost, pianist, 10-year-old pupil of LaVerne Fleetwood; George Cook, 12-year-old saxophonist, pupil of Lewis D'Ippolito of the Thompson Progressive School for Saxophone, and the Listener-In.

8:00 p.m. Dr. Mars Baumgardt will lecture on "Astronomy."

8:30 to 10:00 p.m. An all-request program through the courtesy of Jose Arias and his Mexican Entertainers, including Senora Elena de la Llata, Senorita Marie Luisa Bernal, and Senorita Lupe Diaz, Mexican singers, and Senorita Raquel Drew; Baby Angelita Zarco, 5 years of age, and Baby Alma Iturbide, 7-year-old dancers, and Jose Arias and his orchestra.

**LOCAL SCHEDULE**

| | | | | |
|---|---|---|---|---|
| TIMES | 7:00 | to | 7:15 | a.m. |
| Express | 7:30 a.m. | to | 4:00 | p.m. |
| K. M. Turner Radio Corp. | | | 10:00 | a.m. |
| Angelus Temple | 10:30 a.m. | to | 12:30 | p.m. |
| TIMES | 12:00 noon | to | 1:30 | p.m. |
| Angelus Temple | 2:30 | to | 7:30 | p.m. |
| TIMES | 2:30 | to | 3:30 | p.m. |
| K. M. Turner Radio Corp. | 3:00 | to | 11:00 | p.m. |
| Warner Brothers | 5:00 | to | 6:00 | p.m. |
| TIMES | 6:00 | to | 10:00 | p.m. |
| Express | 7:00 | to | 11:00 | p.m. |
| Warner Brothers | 7:00 | to | 12:00 | p.m. |
| Anthony | 7:00 | to | 9:00 | p.m. |
| Bible Institute | 8:00 | to | 9:00 | p.m. |
| Examiner | 9:00 | to | 10:00 | p.m. |
| Anthony | 10:00 | to | 11:00 | p.m. |

# CHAMBER DEPOT STAND HASTY

(Continued from First Page)

given in consideration of the depot matter by the directors at its meeting of December 29, last, Mr. Crandall said it was discussed for about one hour and thirty minutes during which time the directors of the chamber and the railroad executives ate lunch together. Asked if at this meeting the fact was brought out that the Interstate Commerce Commission had denied the railroad the permission to carry out the plan they again are putting forth as a substitute for a union passenger depot, Mr. Crandall said, "No," and added that he did not know the exact meaning of the Interstate Commerce Commission's order on this point. This part of the decision then was read by Attorney Gordon, and Mr. Crandall said that he had not been informed "what it means."

Most of the morning discussion at the hearing yesterday was devoted to the testimony of W. H. Daum, industrial real estate man, who is proposing to the commission that it order the railroads to build and use a union passenger depot on the East Side in the area from Seventh to Ninth streets, and the Los Angeles River and Boyle avenue. He said that the site is adequate, is accessible, would make no unnecessary travel through the congested district to reach the union depot and provide for the removal of through railroad traffic from Alameda street. Mr. Daum declared that the old Arcade site, where the Central Station is situated, is inadequate for a union depot and is in the midst of traffic-congested Central avenue.

The hearing will occupy the commission's time for several days. Today the railroads are expected to present their several renewed plans for a joint use of the Arcade depot by the Southern Pacific and the Union Pacific with the detailed plans and offer of the Stnta Fe to build a new $1,000,000 depot on its present site. The granting of this request will be opposed by the city on the ground that it has been denied by the Interstate Commerce Commission and was rejected by the Railroad Commission in 1921 in favor of a union passenger depot in the Plaza area.

The present hearings are being conducted on application of the city of Los Angeles, and Central Development Association and the Downtown Business Men's Association for a reissuance of the commission's union depot order of 1921. This application was filed as a result of the Interstate Commerce Commission's decision of July 6, 1925, that the State Railroad Commission should issue the union depot order which then would be reviewed by the Federal commission.

The city of Los Angeles was represented at yesterday's hearing by City Attorney Stephens, Special Counsel Max Thelen, former president of the Railroad Commission, and Deputy City Attorney Bryan. The Central Development Association was represented by Attorney Gordon.

Representing the Southern Pacific Railroad was C. W. Durbrow, who, at the commission's former hearing declared that the railroad attorneys were training their sons to battle against a union passenger depot, and the Southern Pacific-controlled Pacific Electric Railway was represented by Chief Counsel Frank Karr. Representing the Union Pacific was Attorney A. S. Halsted.

W. H. Daum was represented by Attorneys Harvey Sanborn and Spencer Thorpe, while the Railroad Commission's chief counsel, Carl I. Wheat, was present and announced that the commission's engineers will give testimony before the hearings close.

At the afternoon session Mr. Daum, who had testified that for years he was an employee of the Santa Fe railroad as an industrial agent, said that he believed that Los Angeles requires a union passenger depot. On the site he recommended east of the Los Angeles River between Seventh and Ninth streets he said that seventy-one acres would be required for the tracks and station of which he said he ownd or had options for three-fourths, or fifty-four acres. He said that the seventy-one acres are worth $5,757,867.70, but declined to go into details as to the owners of each parcel of land, with whom he had contracts for the sale of the land for a depot site and tracks.

George H. Dunlop, representing the Municipal League also testified in the afternoon, stating that the league favored a union depot located on the east bank of the river between Sixth and Seventh streets and declared that real unification of all rail facilities in Los Angeles is necessary.

This morning the hearing will be resumed with the railroads presenting their renewed offer to link the Southern Pacific, Union Pacific and some lines of the Pacific Electric together at the Arcade depot with a separate Santa Fe depot as a substitute for the Plaza union depot ordered by the Railroad Commission in 1921 and reported on favorably by the Interstate Commerce Commission last July.

**RAILROADS ASK FOR FRANCHISES**

As was anticipated, the Southern Pacific, Union Pacific and the Pacific Electric yesterday afternoon filed with the City Council applications for the necessary forty-year franchises to carry out the plan now being put forward by them to block the construction of the Plaza union passenger depot. The Council is expected today to send the applications to its Board of Public Utilities and Transportation for a report, and then after this board's renort is received, the applications will be sent to the Council's Public Utilities Committee for a report before the Council takes action.

No action is expected by the Council until after the Railroad Commission has acted, as the commission is now being asked by the railroads at the hearings which started yesterday for permission to carry out the same plan proposed in the franchises. In substance, the applications ask for franchises to enable the companies to construct and use elevated structures from the Arcade depot and the Pacific Electric's Sixth and Main street depot across the Los Angeles River so that the railroad and railway operation would be on the east side of the city, partly on elevated structures and partly on rights of way north and south.

**GLENDALE CHAMBER ASKED TO BACK ROADS**

[LOCAL CORRESPONDENCE]

GLENDALE, Jan. 5.—Indorsement of the plan of the three Los Angeles steam railroads and the Pacific Electric as a substitute for the Los Angeles union station plan was asked by C. L. McFaul, assistant passenger traffic manager of the Southern Pacific, and Harry Pierson, Glendale district passenger agent, at a meeting of directors of the Glendale Chamber of Commerce tonight.

The directors referred the matter to the traffic unit of the Chamber, to report back at a meeting next Tuesday night.

# ESTATE OF $6500 LEFT BY GREGSON

An estate valued at $6500 was left by Frederick Patrick Gregson, secretary of the Associated Jobbers of Los Angeles, who died December 7, last, according to the petition for the probate of his will, filed yesterday. He left all his property to Mrs. Fannie B. Bowen of Los Angeles, a friend.

**INVENTORS MEET FRIDAY**

The second meeting of the newly organized Los Angeles chapter, National Association of Inventors, will be conducted Friday at 8 p.m. in the assembly rooms of the Chamber of Commerce. Subjects of interest to inventors will be discussed and plans for the year's work outlined.

are your tubes hard of hearing?

ARE they deaf to distance? Do they respond only to local stations?

Radio impulses are very feeble. They have to be magnified again and again—and De Forest Tubes do this to perfection. The precision elements of the tube are so ingeniously designed that it responds to the tiniest radio impulse. And the tube base is fashioned of that wonderful insulating material, *Isolantite*, which prevents the electrical leakage that takes place at this point in ordinary tubes. Yet for the best tube you pay no more.

$2.50 Everywhere!

De Forest Radio Company, Jersey City, N. J.

DE FOREST AUDION TUBES

*The Original Tube—and the Best*

FITZGERALD'S
727 SOUTH HILL STREET
DISTRIBUTOR



Bullock's Broadway—Hill and—Seventh

'One o'Clock Saturdays'

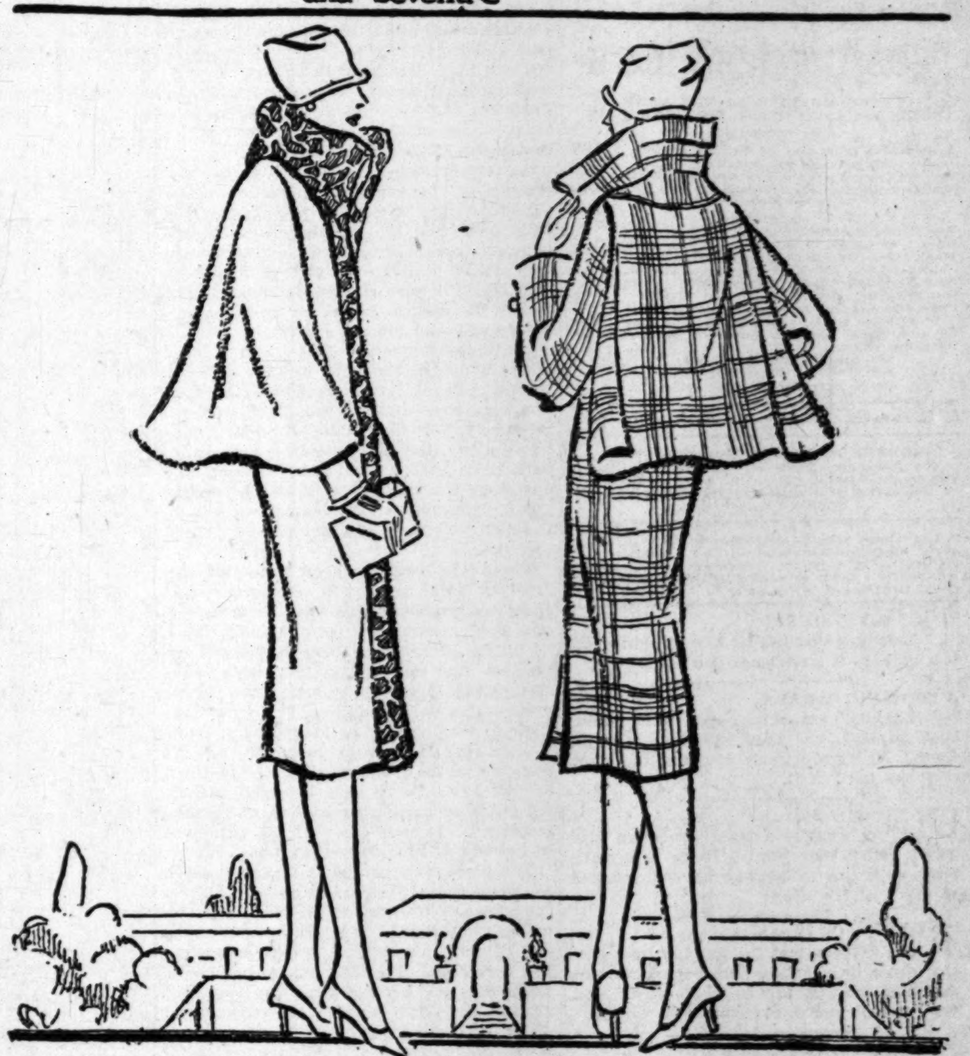

"Candia"—in cape-coats!

The cape coat has come to Bullock's Fashion Sections. There are many interesting versions.

Banded in strange new furs! . . . Tailored of lovely new fabrics!

The one at the left—in Candia—a soft toned, soft textured fabric of spring. . . The other coat sketched is a sports type cape coat of vivid, clear-colored plaid. There are soft wrappy cape coats, too . . . Of Kashmir—in subtle halftones called ash-pastel . . . These new cape coats at $59.50 to $135.

*The Wrap Section*—BULLOCK'S—*Third Floor*



*SPECIAL ORDER BLANK*

# Los Angeles Times
# Annual Midwinter Number

***Fortieth Anniversary Edition—Southern California's amazing forty-year drama of achievement in seven beautiful, profusely-illustrated magazines.***

SPECIAL MAILING OFFER: Notwithstanding the recent increase in postal rates, The Times as heretofore will mail copies anywhere in United States, Canada or Mexico, postage prepaid, for 25c per copy, or to other countries at 35c per copy. Postal regulations require that such copies be actually mailed by The Times, hence to get the benefit of this attractive price, patrons must furnish names and addresses to The Times or its representatives together with payment, so that copies may be mailed directly by this newspaper.

This blank is printed for your convenience, but if you prefer, names and addresses may be written on any kind of paper.

Individuals mailing copies direct must pay the new increased zone postal rates.

## Send Copies to Your Eastern Friends—Order in Advance

| | NAME | STREET and NUMBER | TOWN or CITY | STATE |
|---|---|---|---|---|
| 1 | | | | |
| 2 | | | | |
| 3 | | | | |
| 4 | | | | |
| 5 | | | | |
| 6 | | | | |
| 7 | | | | |
| 8 | | | | |
| 9 | | | | |
| 10 | | | | |
| 11 | | | | |
| 12 | | | | |

**Regular Subscribers May Use This**

LOS ANGELES TIMES:
Please send Midwinter Numbers to the people listed above and charge these to my regular subscription account.

Subscriber's Name.................................................

Street and No.........................City.........................State.........................

*(IMPORTANT: Subscribers must sign name and address here if copies are to be charged.)*

PUBLISHERS
THE TIMES-MIRROR COMPANY
OFFICERS
HARRY CHANDLER, Pres. and Gen. Mgr.
MARIAN OTIS CHANDLER, Vice-Pres. and Secy.
FRANK X. PFAFFINGER, Treasurer
HARRY E. ANDREWS, Assistant General Manager and Managing Editor
DIRECTORS:
Harry Chandler, Marian Otis Chandler, Frank X. Pfaffinger, Mabel Otis Booth, Harry E. Andrews.

Los Angeles Times

EVERY MORNING IN THE YEAR
DAILY FOUNDED DEC. 4, 1881—45TH YEAR

Average for every day of December, 1925..147,262
Sunday only average for December, 1925....200,849
Average every day gain over December, 1924 3,960
Sunday only gain over December, 1924..... 11,844

OFFICES:
New Times Building, First and Broadway.
Branch Office No. 1, 621 South Spring Street.
Washington Bureau, 504 Hibbs Building.
Chicago Office, 360 North Michigan Avenue.
New York Office, 225 Fifth Avenue.
San Francisco Office, 742 Market Street.
Paris Office, 120 Rue Saint Honore.
In addition to the above offices, The Times is on file and may be found by European travelers at the following places:
420 Rue St. Honore, Paris.
138 Fleet St., E. C. 4, London.
Hotel Excelsior, Rome.

LOS ANGELES (Loce Ahng-hayl-ais)

MEMBER OF THE ASSOCIATED PRESS
The Associated Press is exclusively entitled to the use for republication of all news credited to it or not otherwise credited in this paper and also published here within.

The Times aims at all times to be accurate in every published statement of fact. Readers who discover any important inaccuracy of statement will confer a favor by calling attention of the Editorial Department to the error.

## THE DIFFERENCE

They say that beauty is only skin deep, but ugliness is sometimes two yards high.

## GROWING WEARY

England's standing army only dates back to 1660, but that is a long time to stand. No wonder some of the soldiers say they are tired of it.

## UP IN THE AIR

A Los Angeles aviator flew more than 50,000 miles last year. There are many birds with real wings who haven't spanned so much of the ozone.

## TIMES HAVE CHANGED

Our fathers had to haul the forests to the sawmills, but the present generation is taking the sawmills to the forests. Modern sawmills are now mounted on wheels.

## CHICKEN AND DRESSING

The papers are full of stuff about what the women will wear this season and this year. Incidentally the banks are full of the stuff that the men will pay for the stuff the ladies will wear.

## LOOKING FORWARD

The men who are heading into the new year with the motto of "Bigger and better business" have a noble target at which to point their artillery, but it may be difficult to reach the mark set by the old year.

## AFTER MANY YEARS

In England a man has just been sent to jail under a warrant issued twenty-five years ago charging him with abandonment of his children. The kids are now big enough to lick the old man, but British justice reaches after him just the same.

## NOTHING TO WORRY ABOUT

Three French astronomers have asserted that this winter will be one of the coldest the world has known and that it will be especially severe in North America. There has already been a frosty start in the East and Middle West, but there isn't even a shiver of apprehension in the orange belt.

## THE MOTOR TACKS

Traffic officers in Constantinople have a piece of plank studded with nails. If they think an auto is coming at them too fast they toss this in its path. If the driver cannot bring his car to a stop he will have a couple of punctured tires to show for his carelessness or the inadequacy of his brakes. This seems like a simple home remedy.

## BIRTHPLACE OF STORMS

Prof. Hobbs of the University of Michigan is organizing an expedition to adventure into the heart of Greenland, where the ice age still reigns and where the worst of the North Atlantic storms are born, in order to establish a station from which weather conditions can be broadcast by radio. This forecasting job will be unique in one way—the office will seek the man.

## SEXUAL SELECTION

Dr. H. Erhard, the celebrated German naturalist, has demonstrated that a peacock does not appreciate his gorgeous plumage, cannot even distinguish one color from another. Is the peahen equally color blind? That's the interesting question, so far as rainbow coloration in birds is concerned. When an American fancier pulled the fine feathers out of a peacock's tail the peahens all refused to associate with him. It takes fine feathers to make fine peacocks, according to peahen psychology.

## HEALTH PROTECTION

The health department in Illinois has created fifty observatories in the leading cities of the Prairie State for the purpose of keeping informed as to the visitation of death and disease. Medical authorities in each of the fifty towns will make regular weekly reports of the diseases prevailing. Especial stress will be placed upon ailments of a contagious character and the reports of these will be studied as the weather prophet consults his barometer. A little foreknowledge may be quite important in heading off epidemics, which sometimes seize whole cities.

## THE TOBACCO HAZARD

An Illinois woman has just died at the age of 91 as a result of the use of tobacco. Matches ignited by a hot pipe in her apron pocket set afire to her clothing and the burns from which she suffered finally brought about her end. It is rather significant that she did not take up tobacco until she had reached her 80th year, but that after that she smoked almost incessantly. Some will argue that if it had not been for this indulgence she might have lived a century, but, on the other hand, if she had not stopped smoking for a moment and thrust her warm pipe in her pocket her clothing would never have gone aflame. Both sides of the tobacco argument may have their theories. The fact that the victim should have started smoking in her 80th year is the real element of surprise.

## THE ANVIL CHORUS

Congress is back in session and the discordant jazz of the anvil chorus of the opposition fills the air. There are always to be found in Congress disappointed politicians who view with alarm and disgust the prosperity of the country under an administration of which they are not a part. Congressional elections will be held this year and it is plain to the opposition that the Coolidge administration must be discredited, that the faith of the people in the President and his Cabinet must be shaken or all hopes of Democratic victory in November must go glimmering.

Not since the days of Roosevelt has the position of the opposition been so desperate. The great majority of the people are with the President. They desire to see his policies enacted into laws; and they are very likely to retire to private life those who play the part of obstructionists. The will of the people is not to be misunderstood; and who hinders it falls.

Continued prosperity depends in a large measure on pursuing the present administration policies. But there are those in Congress who place personal and partisan interest before the public interest. They would be willing to inaugurate an era of hard times, to increase unemployment and unrest on the long chance that the country might determine upon a change of administration to restore the lost prosperity and prestige.

Times are never so good that every individual in the country is prosperous; and times are never so bad that some one is not making profit out of the misfortunes of others. There are always groups who imagine they are not getting their share of the general prosperity, and these groups always find in Congress a voice to make their protests known to the country. Representative government is based on the principle of the greatest good for the greatest number. To be well governed individual interest must give way to the public interest. The part must not be permitted to become greater than the whole.

The present opposition in Congress seeks to group these personal interests, to form them into a bloc based on the postscript of Artemus Ward, "You scratch my back and I'll scratch your back." The opposition will be all things to all men. In industrial districts it will seek to array the employee against the employer. In the agricultural districts it will insist that the government is not doing enough for the farmer, that it should market his crops and insure him against loss. It will promise railroad employees higher wages and farmers and manufacturers lower freight rates. It will favor lower tax rates and higher appropriations. It will promise a new millennium, provided the party in power is turned out.

Promises are cheap and available campaign material for those on the outside looking in. In order to fulfill the promises they must be elected. Once in office, if the promises fail to materialize, they say it was too much to be expected in the short space of one term, that another term will be necessary to achieve the promised "reforms." What will happen at the end of the second term they leave to fate. Most of them figure that two terms will be sufficient to feather their nests.

This is all old stuff. And the opposition is likely to find that the people will not be fooled so easily as they were in 1912. It has never been possible, as Lincoln pointed out, to "fool all the people all the time."

To discredit the present administration the attacks will not be aimed at the President directly, but at different government departments. Half a dozen resolutions have already been introduced calling for Congress investigations. One can hear the opposition leaders calling to each other "A million for a scandal!" For these Congress investigations are great schools for scandal. The rules of court in regard to hearsay evidence do not apply. Witnesses with malignant intent take the stand and repeat alleged confessions, generally by some one who is no longer living. Putting words in the mouths of the dead is a favorite practice of these Congressional investigators. They never lead to convictions, but the false charges receive a general circulation and are often taken by the ignorant and the unwary as statements of fact.

Such was the practice of the last Congress; and present indications are that it will be resumed. An intelligent public, however, is not likely to be misled. The country favors American participation in the World Court. It favors the efficiency and economy policies of the present administration. It favors a tariff for the protection of American wage-earners against foreign cheap labor. It knows our immigration laws will afford scant protection to American workmen if the things they produce must come in competition in the home markets with those produced by workmen who receive less than half the average American wage. It wants these things and knows from what party it is most likely to get them.

There is a growing feeling in the country that the Senators and Representatives elected under the direct primary system are not the equals of those who received their nominations from State and district conventions. Those who have watched the course of government for two generations say the legislative product is retrograding. The prosperity of the country offers practical evidence that, as a people, we are not retrograding. Why are we less happy than formerly in the selection of our national representatives?

A part of the trouble at least is due to the direct primary. It is through the means of this institution that men and women opposed to the policies of the Republican or the Democratic party are able to assume the party name as a disguise to win an election. This explains the anomaly of a dozen men elected as Republicans on a Republican platform voting against every administration measure. Time will be necessary to arrange better our election machinery. Meantime the country must understand that this new condition makes possible the elaborate tactics of obstruction which are being employed in the present Congress to thwart the administration policy, which means also to thwart the will of the people. A little patience with the present, together with a determination to take personal part in the primary elections this year, and the quality of Congressional representation can be essentially improved.

## SEVERE STEPS

In Vienna a man shot and killed his dentist because the bill was too big. The facial plumbers in this country are ardently hoping that the idea doesn't spread.

## *"You May Criticise It, Kid, but You'll Find It Interesting!"*

[Copyright, 1926, by Public Ledger Company]

## CHURCHMAN AND CITIZEN

Long is the list of the illustrious citizens who have contributed to the religious, social, artistic and material life of this great and growing city. In that long list it is hard to find one man so devoted to all the various activities that enter into the civic and religious welfare of Los Angeles and its people as William MacCormack, for seventeen years dean of St. Paul's Cathedral. His unexpected call to a higher sphere from the fields of his earthly ministry will be felt in all circles where the efforts of an individual for the good of his fellows is recognized and appreciated.

As the old year was filtering out its last few precious sands a crowd of reverent worshipers filled the beautiful cathedral on Figueroa street to welcome the breaking of a new day with fitting song and ceremony and to hear their beloved dean offer his usual annual message of hope and encouragement for the twelve-month ushered in by the solemn chimes of midnight.

The vested choir wound slowly down the aisle to the rails of the chancel, but behind the choristers the congregation looked in vain for the familiar figure who had so long presided over the ministrations in the sacred house of prayer. And upon the midnight clear came the first intimation that Dean MacCormack had been suddenly stricken. Not that he might pray for them, but that they might pray for him the assembled multitude bowed their heads before the altar set for a New Year sacrament.

Nor were prayers ever breathed with deeper solicitude and sincerity than those that rose before the altar rails of St. Paul's Cathedral on the last night of the year for the one who had endeared himself to the hearts of all who had known him either as churchman, educator or just plain citizen. But God for some higher purpose needed this faithful servant. Three days later He took him quietly and peacefully from the scenes of his earthly labors to the place reserved for those whose lives have been lived lovingly and courageously.

Dean MacCormack will be missed by his Masonic brothers, in whose ranks he had attained a Thirty-third Degree; by the Episcopal Church, to whose services he had devoted a life of loyal support and continuous good works; by the civic builders of Los Angeles, whose progressive efforts to make the city better and more beautiful he had always backed with his influence and oratory; by thousands in Los Angeles and Pasadena who had known him personally as their rector, dean and friend. And beyond these America will miss him as one who stood always fearlessly and robustly for God and country.

## NEED OF SELF-HELP

The recent gathering of the American Farm Bureau Federation indicated that the political agriculturists of the country are disposed to be almost as radical as in the days of the Nonpartisan League. One of the resolutions adopted called upon Congress to pass a bill creating a Federal export corporation for the purpose of marketing the surplus grains of America. By fixing prices abroad it is expected that domestic prices will be brought up to new standards of living.

The administration is eager to meet the problems of the farm in a practical way, but is not at all sure that the politicians in Congress are equipped to provide relief. The President does not think the farmer is greatly in need of legislation. He believes that the farmers can best help themselves and that special laws are not required to put relief into action. The idea of fixing commodity prices by the government is thought to be repugnant to the administration. It never worked well as an emergency measure and there is no more reason why Uncle Sam should fix the price of wheat than that he should determine the figure at which pants buttons should be sold. The government is in too many businesses as it is and may safely be shorn of some of its nosey activities.

Whenever anybody is hard up or in trouble the idea seems to be to appeal to Congress to pass some kind of a law to fit the situation. God helps those who help themselves and Uncle Sam can best serve his people by sitting on the fence and watching them work. Markets cannot be made and prices advanced by the mere waving of a Congressional wand.

## THE OUTLOOK

The city has a construction program for the year which will call for the expenditure of some $15,000,000. This is just for buildings and bridges which must be passed upon by the Municipal Art Commission and does not include new public schools or other projects of the Board of Education. Los Angeles indicates beauty and substance in her architectural creations. The city is to be made lovable for the rising generation.

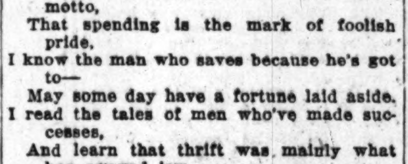

### ON THRIFT

By James J. Montague.

I know that thrift should be the poor man's motto,
That spending is the mark of foolish pride,
I know the man who saves because he's got to—
May some day have a fortune laid aside.
I read the tales of men who've made successes,
And learn that thrift was mainly what has swayed 'em,
At least, according to the writer's guesses
Of how they made 'em.

But now and then, when forth from home I've wandered,
To learn what lay beyond my garden wall,
A tidy sum of money I have squandered,
That I could really not afford at all.
This course of all my cash in hand bereft me,
But though without a cent I faced the morrow—
The thought that I might die a pauper left me
Quite free from sorrow.

Life may be brief, but labor seems unending,
It's pleasant to gain wealth, but on the whole
I rather think a yearly spree of spending
May be a useful tonic for the soul.
No bank I'll ever fill with heaps of treasure—
But I have given life a good square trial,
And haven't found the much-applauded pleasure
Of self-denial.

This theory may land me in the poorhouse,
When age creeps up with slow and crafty stealth—
But better that than some Herr Doktor's Kur-Haus
Where rich men go to mend their shattered health.
I haven't always toiled when days were sunny.
I've had my chance, and haply I destroyed it—
I've wasted quite a little bit of money,
But I enjoyed it.

[Copyright, 1925, by the Bell Syndicate, Inc.]

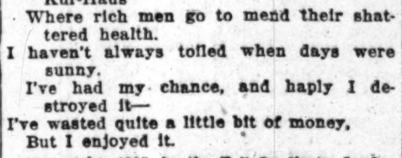


## "FORTY AND FAT"

BY W. L. Y. DAVIS

"She was not young and starry-eyed when she captured Lord Nelson. She was nearly 40 and fat." This is a description in a recent Collier's of Lady Emma Hamilton, the woman who was able to make Lord Nelson do what she chose.

Here is an intimation that 40 and fat are not quite as desirable as they might be. And it seems to be taken for granted without any further formality that there is a certain finality in the statement.

Ask any woman what should be said about 40 and fat and she will bite off the crisp answer, "Nothing!" There are subjects that seem to be taboo in certain quarters.

However, 40 and fat seem to be better than 40 and lean. Forty and lean manifest too much of a tendency toward dyspepsia and a grouch. And then 40 and lean mean 40 and wrinkles.

Forty and thin are bad enough and fat and young appear to be pitiful. But 40 and fat combined seem to be something which it takes a lifetime to live down. They are the twin unpardonable sins.

The world accepts Napoleon even after he burned over Europe and hacked inches off the stature of every Frenchman. It receives Cleopatra with open arms into good society in spite of the fact that she vamped Mark Antony from his high estate and made Julius Caesar cross-eyed and dizzy.

If Cleopatra had been 40 and fat a certain portion of the world's history would have to be rewritten. However, there is consolation in the fact that Lady Emma Hamilton made Lord Nelson woozy after she was 40 and fat.

The modern movement in reducing is largely in the interests of keeping from crossing the deadline of 40 and fat. Rouge and bobbed hair are helping to delay the fatal verdict; but sooner or later the sentence will be pronounced. It will be but a suspended sentence for a brief period at the longest. However, if there were not some other things in life of infinitely greater importance 40 and fat might be a crime.

And yet are 40 and fat tremendous crimes? Carlyle, in his "Heroes and Hero Worship," says of Mahomet that "He was 40 before he talked of any mission from heaven." Of John Knox he wrote, "He had lived 40 years quietly obscure." Of Oliver Cromwell we find him saying, "In this way he lived till past 40. . . . It was at this point that he suddenly became ambitious." Carlyle makes rather a lengthy brief for the 40 and fats.

Julius Caesar was a spindling priest in a heathen temple at the age of 39. Abraham Lincoln considered himself the greatest failure of the ages at 46. He had done nothing. Dr. Pasteur made his marvelous discoveries after he was 47 and half-paralyzed.

The truth is, 40 has been a crucial age for many great men. If the 40 and fat had quit the major part of the world's work would never have been done.

### PATAGONIA

The word Patagonia is supposed to be derived from the Spanish "Patagon," meaning a large foot, in allusion to the large footprints found by the first explorers. The Patagonians were a tribe of tall Indians considered by some authorities to be the tallest known race.

# LETTERS TO The Times

### The Spirit of the West

LOS ANGELES, Jan. 2.—[To the Editor of The Times:] Having been one of those in the grandstand accident New Year's Day, falling from the nineteenth row, I want to write a word of praise for the heroism I saw displayed there. I had just arrived from Boston, being my first visit to this great, free and glorious West; and all that I have ever been told of the brotherhood of westerners, their big ideals, their vision, their always-room-for-one-more spirit and welcome, I now know to be true.

The hour we had all been sitting on that crowded grandstand was one I will never forget, because of the brotherly attitude of one for another. So unlike crowds in the East where it is each man for himself and the devil take the hindmost.

Here everyone was considering everyone else, making a little more room here, now there. An unintentional push was met with such a smiling forgiveness after the forthcoming apology. An elderly lady noticing my delicate cloth coat brought me a newspaper to sit on, explaining the splinters in those rough boards would tear my garment. When the stand seemed so full not another person could be claiming a seat, still they poured in and good-naturedly everyone sat a little closer, making room cheerfully for the late-comers.

I had been trying all morning to ignore my "hunch" that the stand was going to fall. I tried to pass it off by joking about it to the man beside me, holding a 3-year-old child, who had come from Oklahoma with his family to see the Rose Carnival. I laughingly said the reason I chose my seat at the top was because if it fell I would rather be on top of the heap than on the bottom; and wise was I.

When I looked down through the spaces between the seats and floor boards and saw the slant of the uprights I called this to the man's attention. He reassured me and said he did not fear it, but I noticed he clutched the tighter the little life in his arms.

In my increasing nervousness, being alone, I was particularly impressed by the solicitude of the men all about me for the comfort of their women. No, I will never forget the unselfish spirit of that crowd.

Then came the floats, everyone leaning forward to see them approach; the balance shifted and, slowly at first, in one mass we slid forward and downward, like down a flight of stairs, then crash—everyone pinned by their feet or legs. Arms waved about, but to no use, for there was nothing to pull ourselves out from under by.

There we were, held like animals with their feet caught in traps. The uprights now falling in on top crashed onto heads and chests which could not dodge them if they would.

I was the first to regain my feet only to find I was standing on top of soft, writhing bodies. A falling plank that just missed my head enabled me to step off these huddled, crumpled beings. Had one been blind, terror would still have struck the heart just hearing the chorus of moans and anguish that came from the now pain-racked bodies.

Endeavoring to keep my balance on the board so that I would not have to step on the crushed bodies underneath, I saw heroism rising all round. Men everywhere, in spite of bleeding faces and crushed feet, were utterly oblivious of their own injuries and were tenderly pulling fainting women out from under the wreckage. Others just held them in their arms until a twisted foot or crushed leg could be extricated by the rescuers.

Still another with legs pinned by timbers was stretching out bleeding and torn hands to raise the head of an old lady so it would not be injured by rescue workers unravelling timbers from bodies. Everyone was helping some one else. No one thought of self; injured were helping injured. Love and self-sacrifice fighting death.

ADELAIDE THOMPSON.

### A Gallant Band

LOS ANGELES, Jan. 2.—[To the Editor of The Times:] May I, an eastener, speak a word of praise for the police force of your city and of Pasadena.

I was one of the thousands in the stand opposite the one that collapsed and naturally watched the rescue work, and never have I seen men work more heroicly and quickly than they.

And an especial word of praise and thanks should be given for the Roberts Golden State Band. The fellows who a minute before, when playing so wonderfully, had been chased from the procession and when the crash came rushed back to help; and help they surely did in the rescue work.

When an emergency arises such as this it is truly wonderful to see people forget self and try to help the other fellow.

L. MAE ANDERSON.

### TIME DOES NOT PASS

Morning dawns, then soon the night,
The world is lulled to rest,
And we, poor souls, go ever on
At nature's strange behest.

For which of us may stop or stay
In a vain attempt to scan
The infinitude of time or space
Or understand God's plan.

We travel gladly youth's incline
And slowly while the years,
Then rush adown the slope of age,
Confounded by our fears.

Time passes not, as some may think,
But always it remains;
We cross its threshold with a sigh
And leave it midst our pains.

C. W. SANDERS.

Los Angeles Daily Times.



# PEN POINTS

The great need of the French government seems to be a tail that won't wag it.

If he can set a bone without three assistants he is just a common practitioner.

An old-timer is one who can remember when it sometimes was necessary to steal a kiss.

And so liver extract will lower blood pressure. Another good way is to tell the broker to sell your stock.

"America has no born leaders," says a critic. It may be true, at that. Most of the gang leaders are aliens.

It must have been difficult for Adam to repent of his sin. There weren't any neighbors to find out about it.

What is glory? A football just gets hammered harder.

About the only sense parents need in addition to what they have is a sense of responsibility.

And just a few years ago being knock-kneed was a misfortune instead of a dance.

There are reasons to believe a dog can think, but his love for man isn't one of them.

There was one thing about the longer courtship of old times. It resulted in longer marriage.

A true insurgent is a politician who would rather be wrong than miss a fight.

Henry Ford seems to have a passion for all old-fashioned things except the horse and buggy.

Florida's climate seems to make some who were stung hot under the collar at a distance of ... miles.

Modernism: Blaming everything on our teeth and the law's lack of them.

A free people is one that feels grateful when its Congress decides not to frisk it so badly this year.

Mr. Dawes is holding in nicely, but you can't tell. Nobody has placed a seismograph on him.

It is easier to believe New Yorkers the intelligentsia of America if you haven't seen the shows they support.

One way to reduce the number of old crooks is to catch 'em while they are young crooks.

If some people didn't talk about what they were going to do they wouldn't have anything to talk about.

The chief difference between opportunity and other knockers is that opportunity usually knocks only once.

When it comes to compliments most women like to think there is always something to pay.

The fellows who complain that they never have a chance probably wouldn't recognize one if they saw it.

Some men are money mad—others work that way because they'd lose their happy homes if their wives weren't able to keep up with the neighbors.

## RIPPLING RHYMES

### THE LAST STRAW

Winter rends my heart asunder, and I hate the bitter blast; often, as I freeze, I wonder why the summer doesn't last; is there sense in all the fury of the winds that shriek and groan? There may be —I'm from Missouri and I feel I must be shown. Frozen is the winding river, all the town is garbed in snow; frozen is my rusty flivver and the blamed thing will not go. Everything around is frozen and I wonder, once again, why the bitter blast was chosen as the scourge to punish men. Yet I bravely bear my burden as on errands vain I roam, looking forward to the guerdon of a cozy night at home, if the He Man didn't smite me on the back and cry, "Gee whiz! How these ripping winds delight me! What a boon the winter is! Oh, this makes the corpuscles redder than they were before, and it braces up the muscles that the summer heat made sore. He Men love the snorting blizzard, love to see it come again, though it bores the man whose gizzard has been borrowed from a hen. He Men gladly turn their faces to the winds that rave and roar from the great wide open spaces, up along the Arctic shore." I could stand the wintry weather if the He Man didn't yell, with his lungs and throat of leather, of the cold he loves so well. With the gusto of a Stentor he informs me on the street, he's a hundred-odd per-center and he laughs and stamps his feet; and he seems to be implying that I am of cheesy mold when he hears me sadly sighing and complaining of the cold. Every day I am accosted by the He Man, coarse and raw, and I'm hoping his ears are frosted and I hope they'll never thaw.

WALT MASON.

[Copyright, 1926, George Matthew Adams.]

# ...EK GUEST IN ...DOW'S DEATH

*...spread Search Fails to Locate Wanted Man*

*...Finds Wealthy Woman Victim of Strangler*

*...Appears to Tell of Prenuptial Party*

... Urquaharte, the unbidden ... at the prenuptial party ... preceded the strangling of ... Nettie Nemetz, wealthy 60- ... widow, became the focal ... in the investigation of the ... strange murder yesterday. ... Coroner's jury, after hearing ... testimony of a procession of ... present at the gay pre- ... celebration, found that ... had been strangled to ... Also, the jury recommend- ... the District Attorney's of- ... the investigation and ... Urquaharte as to his ... of the case.

...CH NARROWS DOWN

... Urquaharte, at a late hour ... was still missing. De- ... Lieutenants Lind and Sper- ... the investigation into ...'s death, revealed that ... been conducting a wide- ... search for him for the ... eight hours, but without ... They added, however, ... search has narrowed ... such a point that his ar- ... expected shortly. The ... also stated that they are ... of Urquaharte's boon ... who may be able to ... fight on the man- ... the victim met death ... apartment at ... Hope street some time ...

... witness at the inquest, ... conducted at Ruppe's ... 842 South Figueroa ... Deputy County Coroner ... was Mrs. Ella Pett, who ... apartment with the ... woman and who had ... for some twenty years.

...DE TAKES STAND

... most interesting wit- ... the viewpoint of the ... assembled to hear the ... was June de Doer Har- ... beautiful young bride ... A. Harrison, a marine, ... her marine sweetheart ... the prenuptial party in ... at the Marlborough ... last Wednesday. Mrs. ... took part in the festivities. ... at about 4 a.m. next ... saw the prospective ... for San Bernardino, ... were married the same ... with Mrs. Pett as one of ...

...tive-Lieutenants Lind ... reconstruct the crime. ... was choked to death ... after she had returned to ... apartment, after seeing her ... depart for San Bernardino, ... in their car, which ... left parked in front of the apartment-house. The killer obtained $10,000 in jewelry from his victim and a Colt automatic revolver, which had been left in a bureau drawer of Mrs. Nemetz's apartment by one of the guests at the wedding party.

Mrs. Harrison said she had known the slain woman for some months. She stated that there was some drinking at the party by nearly all those present, but that Mrs. Nemetz was cold sober, and in the best of health. The last she saw of Mrs. Nemetz, she said, was when the latter came out to the front of the apartment-house and waved farewell some time at about 4:30 a.m. last Thursday morning.

Mrs. Pett, on the stand, stated that Urquaharte came to the apartment where the party was in progress as an unwanted guest, and was told to leave. But he remained for ten or fifteen minutes any way. She added that he was known under several aliases and that she had heard him described as a bootlegger. Other witnesses also testified that he and his wife had been ordered to vacate their apartment in the Marlborough because of their conduct.

Mrs. Pett also said that Mrs. Nemetz's pocketbook disappeared during the party and that the slain woman, after Urquaharte's departure, accused him of taking it. This phase of the testimony was substantiated by nearly all of the other witnesses. Mrs. Nemetz, the witnesses said, wore the jewelry which brought her death at the party, in plain view.

Barney Bernard, another tenant in the apartment-house, declared that he had seen Urquaharte in Mrs. Nemetz's apartment at about midnight, but paid no attention to him at the time, thinking that he was looking for his hat, as he had been told to leave.

The missing man is known to police under several aliases, Detectives Lind and Sperry stated.

# Mrs. Mitchell Widow of Times Writer, Expires

But an hour and one-half after observing her fifty-eighth birthday, Mrs. Edmund Mitchell, widow of Edmund Mitchell, who for many years was identified with The Times as an editorial writer, died early yesterday morning at her home at 2118 Woodland Way.

Mrs. Mitchell was a native of London, Eng., but had been a resident of Los Angeles for the last twenty years, coming here in 1905 from the first Mitchell home in America, at Claremont. Mr. Mitchell died in 1917.

Funeral services for Mrs. Mitchell will be conducted tomorrow morning from the funeral parlors of Strother & Dayton, Argyle street and Hollywood Boulevard. Interment will be in the Forest Lawn Cemetery in Glendale.

Mrs. Mitchell leaves four sons, Claude, now in New York with the Famous Players-Lasky; Edmund, Jr., of Pasadena; John S., and Murray, who, with a sister, Doreen, resided with Mrs. Mitchell. She also leaves a sister, Mrs. John Telfer of San Francisco, who arrived yesterday evening to attend the funeral.

# OFFICIALS TO MAP RAT ORDINANCE

*New Proofing Regulation Will be Drawn as Result of Council Compromise*

A rat-proofing building ordinance satisfactory to both the health and building inspection departments will be drawn up as a result of a compromise reached last night at a special meeting of the City Council when City Health Officer Parrish and Chief Building Inspector Backus promised immediate action.

Backus said the previous draft was not acceptable to him as he believed the enforcement provisions should be left to his department. However, he is willing to accept any law the Council passes, he declared. Then followed a hasty conference between Backus and Dr. Parrish, after which the health officer asked that the present emergency health law be continued in force until a substitute is enacted. Backus supported this request.

As a result Council sitting as a committee of the whole, voted to let the situation remain as it is, pending presentation of another ordinance.

The two officials are to confer at once, they said, and expect to have the ordinance mapped out soon.

# LIGHTS LACK HELD CAUSE OF FATALITY

*Companion Blames Absence of Warning for Death of Autoist*

Lack of warning lights where a bridge is out between Wilmington and Long Beach is blamed by a companion for the death of Cecil B. Downes of 411 East Fourth street, Long Beach, when his automobile plunged into the bed of the Los Angeles River yesterday. It was reported later in the day that lights had been ordered placed at the danger spot.

Downes, accompanied by Mr. and Mrs. John F. Fairchild, 2022 Atlantic avenue, Long Beach, were driving from Long Beach to San Pedro early yesterday morning. Shortly after 3 a.m., according to Fairchild, they reached the place where the bridge is out, and the car plunged over the embankment.

The machine overturned, pinning Downes underneath. He was dead before the Seaside Hospital at Long Beach was reached. Fairchild and his wife were unhurt.

Downes was 32 years of age. His body was taken to the Swayne Funeral Company, 718 East Anaheim street, Long Beach.

# BAR SESSION TODAY FIRST FOR COAST

*Three-Day Meeting to be Held at Biltmore by Association Committee*

Meeting on the Pacific Coast for the first time in the history of the organization, members of the executive committee of the American Bar Association will open a three-day midwinter convention at the Biltmore today. Sessions will continue through today and tomorrow and will be brought to a close officially by a banquet tomorrow night. Social events will keep the delegates occupied throughout Friday.

Chester I. Long, formerly United States Senator from Kansas and president of the American Bar Association, will preside at the business sessions, the chief purpose of which will be to outline the aims of the association for the coming year, review the past year and select a meeting place for the annual convention of the association, which will be held between July and October. Attorney Guerney Newlin, head of the local reception committee, is guiding a movement to have Los Angeles named as the convention city.

Officers present for the session are President Long, Frederick Wadhams of Albany, N. Y., treasurer, and William P. McCracken, Jr. of Chicago, secretary.

F. Dumont Smith, formerly Kansas State Senator and chairman of the citizenship committee, will speak on the success of a campaign waged for compulsory teaching of the Constitution. Twenty-two States have adopted the suggestion.

# PLAN TO ASK MILLION FOR NEW SCHOOL

*Great Catholic Fund Will be Sought in Building Proposed Seminary Here*

Plans for the erection of a Catholic junior seminary to train young men for the priesthood were discussed by more than 300 Catholic clergymen at a meeting presided over by Rt. Rev. John J. Cantwell, bishop of the diocese of Los Angeles and San Diego, in the Knights of Columbus Hall yesterday afternoon. Active campaigning for funds will start March 1, according to Father W. E. Corr, who is in charge. It is hoped to have the first unit completed by next September, he said.

The campaign will be waged for a minimum of $1,000,000, Father Corr said, which will cover cost of the site at Third and Detroit streets, already obtained, and construction of the first unit of buildings.

Young men who wish to train for the priesthood will be afforded their preliminary education, a four-year high school and two-year college course, at the seminary, according to present plans, and upon graduation from the seminary will be eligible for matriculation in any recognized Catholic theological school.

Those who addressed the meeting were Bishop Cantwell, the Rt. Rev. Joseph Glass, bishop of the diocese of Salt Lake; Father Corr, Rt. Rev T. J. Jeane, bishop of Sacramento diocese; Mgr. J. J. McCarthy and Msgr. J. J. Cawley, vicar-general of the Los Angeles and San Diego diocese. These and E. L. Doheny were seated on the speakers' rostrum.

# MRS. HARTE HAS NOSE OPERATION

*Widow of Writer Who Ended Life Undergoes Ordeal for Beauty's Sake*

Mrs. Lillian Bret Harte, widow of Richard Bret Harte, who killed himself recently in his Paris studio following a fit of despondency asserted to have been caused by a quarrel with a young English woman with whom he was infatuated, submitted to a plastic operation yesterday while under hypnosis.

The operation, Mrs. Harte explained, was to remodel her once Roman nose to one of Grecian caste, so that she might film better in a series of pictures from the stories of her late husband.

Mrs. Harte, who has been in a highly nervous state since receiving word of her husband's tragic death, was made semi-conscious by John Mand of 122 North Mariposa street, hypnotist of this city.

After the poet's widow became insensible to pain, Dr. Joseph Ginsberg, a plastic surgeon with offices in the Broadway Arcade building, made an incision inside the nose and lowered a portion of the bone structure.

Mrs. Harte announced that upon her recovery she will return to writing and will also endeavor to market over a hundred stories written by her late husband. She recently sold a scenario to the Universal Film Company, she said.

# Burial Service for Mrs. Vignes Set for Today

Funeral services for Mrs. Hannah H. Vignes, a pioneer resident of Los Angeles, will be conducted at 10 a.m. today at the Little Church of the Flowers, Forest Lawn Cemetery. She passed away during the night of New Year's Day and was found dead in her bed the next morning.

Mrs. Vignes was 51 years of age and came to this city when she was 11. She married H. C. Vignes, who died in 1923. He was the son of Hippolite Vignes, one of the large landowners of this section and a friend of Gov. Pico.


3 handy packs for 5¢

WRIGLEY'S P.K.

in the New Handy Pack is the biggest value in long-lasting flavorful enjoyment that you can buy.

It is the best Peppermint Chewing Sweet for any money. Handy Pack fits hand, pocket and purse.

Look for WRIGLEY'S P.K. Handy Pack on your Dealer's Counter

61



Store Open All Day Saturday

Main Store Seventh Street at Olive

Coulter Dry Goods Co. FOUNDED IN 1878

Branch Store 215 South Broadway

# Into the January Sales Come Interesting Prices on Coulter's Silks

JUST the dainty flowered and modernistic patterns that are enjoying Fashion's highest favor, are these; and the plain weaves, too, that combine so well with the novelty silks for Spring gowns:

**Printed Radiums and Crepes**

Seventy-five pieces here, with some Georgettes, too, in wonderfully attractive patterns and colorings; 40 inches wide; values to $4.00 a yard ........ $2.95

**Flat Crepes de Chine**

40 inches wide, in black and the popular colors; a fine quality; yard ........ $2.75

**Satin Crepes at $2.95 Yard**

40 inches wide; of a good quality, and shown in all the asked-for colors.

**Printed Crepes de Chine**

In border effects—they make up so gracefully, and are so immensely fashionable; 54 inches wide, too; smart colors and patterns; values to $6, yard ........ $4.95

**Silks at $1.65 a Yard**

40-inch silk-and-wool Crepe.
36-inch Rayon sports Satin.
40-inch rayon Knit Tubing.
40-inch Crepe de Chine.
40-inch Radium Taffetas.
40-inch Georgette Crepes.
36-inch Duvetynes.

**Tub Crepes and Radiums**—in stripes and pretty plaids in wide variety; 32 inches wide; special, yard ........ $1.95 and $2.95

(Second Floor—Coulter's)

## Twilled Dress Flannels, Special yd. $2.95

FOR present wear no material can take the place of twilled flannel —it drapes gracefully and possesses sufficient warmth for winter garments; 54 inches wide, in good colors.

**Checks, Plaids, Stripes**—54-inch novelty woolens, underpriced at, yard ........ $4.95

**Chiffon Broadcloths**—54 inches wide, in nearly all popular shades; special, yard ...... $3.95

**Suede Cloths**—54 inches wide, in colors for coats or dresses; special, yard ... $3.95 and $4.95

**Pile Coatings**—in black and colors that are best-liked ........ Reduced 25%

(Second Floor—Coulter's)

## Silks for Kimonos Sharply Reduced

IT is no trick at all to fashion the most delightfully becoming negligee or kimono with a good pattern, such as McCall or Pictorial Review supplies in variety—and here are the silks:

**Silk-and-Rayon Brocades**—36 inches wide in delicate pastel colors and attractive patterns, special, yard ........ $3.25

**Sweetbriar Silks**—32 inches wide, in the most dainty floral patterns one could ask for, and in choice colorings; special, yard ........ $2.25

**Novelty Satins**—32 inches wide; pretty colors in floral designs; all-silk; special, yard ... $2.25

## Irish Linen Table Damask, Special, yard $1.59

EVERY thread linen; of a good heavy weight that will give satisfactory wear for a long time; full-bleached, 68 inches wide; cream linen, 70 inches wide, at the special price.

**Hemstitched Irish Linen Tea Napkins, Six for $1.75**

A price made possible by purchases in quantity of these snow-white round-thread Irish linen napkins, neatly hemstitched and finished with mitred corners; size 12x12 inches.

**Filet Scarfs $1.00 Each**

In a pretty ecru shade, with attractive motifs; fine loom filet scarfs, 17x45 and 17x51 inches.

**Breakfast or Luncheon Sets $2.95 Each**

All-linen! in cream shade; good heavy weight with fast-colored borders in rose, gold or blue; 48x48-inch cloth and six napkins to the set. Sets in size 52x52 inches, with six napkins to match, specially priced at ........ $3.50

Scores of other things in household and decorative linens are reduced in the January Sales, also, of course.

**Irish Linen Damask Napkins, $6.95 Doz.**

Regularly $8.95 a dozen—of superb quality; heavy, fine Irish linen damask with high satin lustre, and generously large size —24x24 inches.

**Pattern Cloths Reduced**

About 200 fine non-linting cotton cloths—

Reg. $4, 70x70 ........ $3.20
$3.50, 66x66 ........ $2.80
$2.50, 54x54 ........ $2.00

**Napkins**—reg. $4.50, size 22x22, doz. ........ $3.60

(Second Floor—Coulter's)

CAMCO Reducing Supporting CORSET

The Corset with a "Three-in-One" Purpose

Camco models permanently reduce and re-form the body lines, give definite abdominal and back support and are quickly and deftly adjusted to any degree of tightness by the CAMP SYSTEM OF ADJUSTMENT which lifts and flattens the back and molds the body to the desired straight silhouette

Designed from a thorough knowledge of the feminine need, these corsets command the highest endorsement of the medical profession.

Made in coutils, beautiful brocades and the exquisite jersey covered para rubber fabrics for every type of figure.

May we show you the Camco for your type

*There is a Camp Corset for every type of figure.*

## New Hook Rugs in Pretty Patterns

WILL provide interesting work to women who have taken up this fad; sizes 18x20 to 30x48 in the new arrivals; at prices from ... 85c to $2.25

**Minerva Rug Yarns** in black, brown, blue, cream, green, red, rose, gold and tan; 2-oz. hanks, per hank ........ $1.00

**Hook Rug Frames**—aid one in making the rugs, each ........ $1.75

**Hook Rug Needles**—range in price from ........ 75c to $1.00

(Fourth Floor—Coulter's)

## Doeskin Gloves $3.50 pr.

WHITE doeskin gloves, pique sewn, in pull-on style; or two-button handsewn; washable and tailored; marvelous gloves for looks and wear.

**Cuff Gloves** of fine fabric, in white embroidered in black; sizes 5¼ to 7½, pair ........ $1.35

(Main Floor—Coulter's)

# Schools and Colleges

**Information About Schools**

The Times' School and College Bureau will help you secure complete information about any kind of School or Education Training. Carefully compiled data are on file, from which source suggestions may be made which will be helpful to you. THE SERVICE IS FREE. Address, write or call the TIMES' Information Bureau, First street and Broadway—telephone METropolitan 0700—or leave your name and address with the TIMES' Branch Office Information Bureau, 621 South Spring street and the desired school data will be mailed to you.

**MacKay Business College**
**612 South Figueroa**
Splendid new plan—small monthly payments. If you plan to begin in January register NOW. A limited number may earn tuition by working in offices half days. You EARN while you LEARN. You understudy an EXECUTIVE, you gain experience, you are WORTH MORE when you graduate. We will place you.
CATALOGUE FREE TUcker 3193; MAin 4006

**Woodbury OF COURSE BUSINESS COLLEGE**
FOREMOST FOR FORTY YEARS
One of America's greatest business training institutions, giving unequalled instruction in all business college subjects; also University-grade courses in Business Administration, Accountancy and Salesmanship. Exclusive methods develop highest efficiency and shorten time. Finest quarters; largest enrollment. Begin any time. Best positions secured. Satisfaction guaranteed. Get interesting free catalog. (No night school.) MEtro. 0183; TUcker 6816.
Woodbury Bldg., 727 So. Figueroa St.

**EFFICIENCY BUSINESS COLLEGE**
747 S. HILL STREET. TU. 2580.
DAY AND EVENING CLASSES. A few students may earn tuition, expenses and gain experience by part-time work.

**Sawyer Secretarial**
SCHOOL OF BUSINESS
Rapid Advancement Through
SAWYER BUSINESS TRAINING
All Commercial Subjects—Day and Night Classes
TRAIN FOR BUSINESS THE "SAWYER WAY"
Write for Our Free Book of Facts. 808 S. Flower. TU. [illegible]

**CERTIFIED BUSINESS TRAINING**
Prepares for Promotion. Guarantees Positions. All Business Courses. Secretarial, Stenographic, Bookkeeping, Mechanical Bookkeeping, Comptometry. Filing and Indexing. Day and Evening Classes. Enroll now.
**Commercial Experts' Training Institute**
909 South Hill St. MEtro. 0251.

**Los Angeles Coaching School**
High and Grade Schools, Tutoring, Civil Service, Night School, Preparation for County Teachers' Examination.
1690 W. 9th Street. DUnkirk 1418.

**BE A RADIO SHIP OPERATOR**
Big pay, advancement and travel. We will train you in all branches of Electrical Science. Write for FREE illustrated book. Call and visit the school. Open daily, and Monday and Thursday nights. NATIONAL ELECTRICAL SCHOOL, 4006 SOUTH FIGUEROA STREET

**Wolfe School — COSTUME DESIGNING, 948 W. 7th St.**
*Distinguished for the success of its graduates.*
Highest standards in designing profession. DESIGNING and CUTTING, FRENCH DRAPING, MILLINERY, FASHION SKETCHING and CREATION OF FASHIONS. Complete and guaranteed. Enroll now. Day or evening. Established 1920.

**KURTZ EDUCATIONAL SERVICE, Inc.**
THE DOWNTOWN COACHING SCHOOL
Shorthand, Typing, Filing, Correspondence, Business Administration, Salesmanship, Advertising. Teachers coached for County Examination. Business Guidance for Untrained Women. Individual Method. 704-5 Hollingsworth Bldg. TUcker 3437.

*Military*

**Urban Military Academy**
The Great Outdoor School for the building of body and brain and character under matchless conditions. 23rd YEAR NOW IN SESSION.
Address MISS KELLER, Secretary, 637 No. Wilcox. HE. 7088.

**HARVARD SCHOOL**
AN ACCREDITED SCHOOL FOR BOYS
26th Year R.O.T.C. unit. Day and Board pupils. College preparatory beginning with the sixth grade. Rt. Rev. Joseph H. Johnson, D.D., Bishop of the Episcopal Diocese of Los Angeles, President. For information address the Rev. R. B. Gooden, D.D., Headmaster, 1601 S. Western Avenue, Los Angeles, Cal.

*Are You Dissatisfied With Your Boy's Training?*
COME AND SEE THE
**Oneonta Military Academy**
And you will place your son with US.
PRIMARY—GRAMMAR—HIGH SCHOOL
1970 FREMONT AVE.
Phone Elliott 2636. South Pasadena, Cal.

**MIRAMAR MILITARY ACADEMY**
Under new management—Music, Expression, Orchestra, Dancing
Major M. G. Thomas, 4317 Ocean Front, Venice. Telephone Santa Monica 63824.

**YALE** BOARDING AND DAY SCHOOL
PUPILS MAY ENTER ANY TIME
Semi-Military Grammar and High School Grades. Fine Gymnasium. Athletic Director. Rates Reasonable. Illust. Catalogue, 205-206 N. Union Ave. Tel. DRexel 2436.

**CALIFORNIA MILITARY ACADEMY**
Boys from 6 to 15. Primary, Grammar and Junior High grades. Manual Training, Piano, Band, Violin. We teach boys how to study. Fine gymnasium and well-equipped playground. Day pupils may remain until six and on Saturdays. Twentieth year. N. William Brier, M.A., Principal. 4601 West 16th St. Phone EMpire 0575.

**California Preparatory School**
For Boys. Non-Military. Accredited. Formerly Pasadena Military Academy. (Same location) A High Grade Academic School, comparing favorably with best eastern schools, and fitting for all Universities, East or West. Continues Lower School Grades five to eight. Boarding and day pupils received any time. Catalogue. Address Mr. C. M. Wood, Supt., R. D. 2, Box 81-T, Pasadena. Tel. Fair Oaks 366.

THE COMING WEST POINT OF THE WEST
**SAN DIEGO ARMY & NAVY ACADEMY**
Prepares for colleges, West Point and Annapolis. Univ. of California's highest scholastic rating. Christian influence. Land and water sports all year. Regular session began Sept. 17th. For catalogue address: COL. THOS. A. DAVIS, Pacific Beach, San Diego, California.

**PAGE** MILITARY ACADEMY
A Big School for Little Boys. The largest school of its class in America. Send for catalog. 1235 Cochran Ave. WHitney 1128.
ROBERT A. GIBBS, Headmaster.
Not best because largest, but largest because best.

*GIRLS—Boarding and Day Schools*

**BROADOAKS**
A Kindergarten — Primary Teacher Training School (State Accredited). A two years' and one Summer Session course and a three years' course. Also a Kindergarten—Primary School. Fall Season open. Directors: Imelda N. Brooks, Ada Mae Brooks, 714 West California St., Pasadena, Cal.

**ORTON** Boarding and Day Schools, Accredited
Los Angeles, 1245 Manhattan Place. EMpire 6688.
Pasadena, 154 S. Euclid Ave.. Reopens January 4. Fair Oaks 696.

OPEN THE ENTIRE YEAR **Elliott School for Girls**
Residence and Day School—Sub-Primary to Eleventh Grade Inclusive. Ideal Home Life—Character Building—Outdoor exercises. Write or telephone Martha Collins Weaver, M.A., Principal, Gramercy Place and Pico Boulevard, Los Angeles. Telephone EMpire 5347.

**MISS FULMER'S SCHOOL**
Telephone 71164
1580 WEST ADAMS ST.
Resident and Day School. From Kindergarten Through Eighth Grade. French Daily—Native Teacher. Music Emphasized in All Grades. Handwork for Each Pupil. Automobile Service. Kindergarten Training School. Fall Term Now Open. College Entrance Requirements.

NEWLY LOCATED IN GLENDORA FOOTHILLS
**GIRLS' COLLEGIATE SCHOOL** DAY AND BOARDING SCHOOL
Thirty-fourth year. Accredited East and West. New Buildings. Miss Parsons and Miss Dennen, Principals. Tel. Glendora 44783. City Office—"Ask Mr. Foster" Information Service—Robinson's Dept. Store, 7th St. and Grand Ave. Tel. BR. 4701.

**HOLLYWOOD SCHOOL FOR GIRLS**
Only Accredited Private School in Hollywood. Boarding and Day School. Courses in College, High School, Grade and Primary. Louise K. Woollett, Principal. 1749 La Brea Ave., Hollywood, Cal. GRanite 4801.

**MISS THOMAS' SCHOOL** (ST. CATHERINE'S SCHOOL)
325 West Adams Street
Boarding and Day School for girls. First eight grades. Prepares for Marlborough and Girls' Collegiate Schools. Three acre playground with gymnasium teacher in charge until 5 o'clock. Out-of-door study. MISS THOMAS, Principal. Telephone WEstmore 5924.

**URBAN SEMINARY**
OPEN THROUGHOUT YEAR
Day and Boarding, Primary, Grammar, High School. School open entire year.
307 Washington Ave. Phone S. M. 23669


# Of Interest to Women.

Home Hints Entertainment — Shop News Timely Topics

## SOCIETY

BY JUANA NEAD LEVY

Coming down from the north to attend the wedding of her brother, Henry Orton Ord, and Miss Helen Holladay of Pasadena, Miss Nellie Ord of Berkeley arrived in Los Angeles yesterday morning and will be the house guest of Mrs. Chappel Q. Stanton at her home in Lafayette Park Place during her sojourn here.

The wedding of Miss Holladay, daughter of Mr. and Mrs. Edmund Bruke Holladay, and Mr. Ord will take place at the Holladay home in San Marino at 8:30 p.m. The bridal party will include Miss Anita Patton, maid of honor, Miss Mary Ord, Miss Karin Byron, Miss Della Neff, Miss Mary McMillan of Los Angeles, bridesmaid, while Maj. J. Ord of San Francisco will serve his brother as best man, and the ushers will include Collis Huntington Holladay, George Huston Reed, A. Ellwood Henry, George Gilison and E. W. Hendrick.

Many delightful affairs have been given in honor of Miss Holladay and Mr. Ord since the announcement of the engagement and wedding date, among the recent affairs being the luncheon Sunday afternoon given by Henry E. Huntington at his home in San Marino, honoring his niece and her fiance, eighteen guests being bidden, and the decorations were effectively carried out in pink roses and spring flowers.

Monday afternoon Miss Byron entertained with a luncheon at the Annandale Country Club, and in the evening Miss Patton gave a dinner party at the home of her parents, Maj. and Mrs. George S. Patton, while yesterday afternoon the rehearsal at the Holladay home was followed by a dinner party for the bridal party and a few close friends.

**Home Ceremony**

The wedding of Miss Paula Weyman, daughter of Mrs. Wilhelminia Weyman and Richard Wack, son of Mrs. Constance Wack, was one of the prettily appointed events of last evening, the ceremony taking place at the home of the bride's sister-in-law, Mrs. Walter Weyman, in Rexford Drive, Beverly Hills, with Rev. Robert M. Donaldson officiating in the presence of immediate relatives only. Mrs. Leo Weyman assisted as matron of honor, while her small daughter, Helen, was the dainty flower girl. The bride was given in marriage by her brother, Carl Weyman, and wore an exquisite creation of white satin made with bodice effect, and trimmed with pearls and crystals, the veil of tulle coronet effect was held in place by orange blossoms, and she carried lilies of the valley and gardenias. The matron of honor wore a frock of coral-beaded georgette, and the little flower girl was attired in coral and pale blue, and carried a basket of rose petals. Walter Genuit served Mr. Wack as best man and following the ceremony a reception for sixty guests was held. Following a motor honeymoon trip, Mr. and Mrs. Wack will make their home here.

Among the many affairs given in honor of this popular bride was the luncheon and bridge with which Mrs. Constance Wack entertained at the Biltmore, when the decorative scheme of table favors and all appointments carried out in the favorite colors of the young honoree—orchid and yellow, the centerpiece being a basket of violets and yellow rosebuds in corsages which were afterward given as favors to the guests. After luncheon Miss Bernice Davidson entertained with piano selections, and thise included were Mrs. M. Weyman, Mrs. Leo Weyman, Mrs. Walter P. Weyman, Mrs. M. Schauerer, Mrs. Arnold Wack, Mrs. Maud Jones, Mrs. Leland Gillespie, Mrs. Frank Davidson, Miss Bernice Davidson, Miss Isabel Davidson, Mrs. Mathew Everhardy, Miss Elizabeth Everhardy, Miss Rose Miller, Mrs. Carrie Ludevig, Mrs. N. Launspauch, Mrs. Louis Vogel, Miss Etta Shue, Mrs. S. Mathey, Mrs. Hunt and Mrs. Frank Werner. Guest prizes were given Miss Weyman and Mrs. Vogel of St. Louis, while at the bridge games the prizes were captured by Mrs. Maud Jones, Mrs. Everhardy, Mrs. Gillespie and Miss Isabel Davidson.

**After Visit Here**

Mrs. John Francis Elden, Jr., and daughter, Betty Jane, of Topeka, Kan., left for their home after a month's visit with Mr. Elden's parents in Forty-first street. While here Mrs. Elden has been the inspiration for a number of bridge luncheons and a house party at the beach with her Alpha Chi Omega sorority sisters as hostesses. Mrs. Elden will be remembered in the University of Southern California as Miss Bess Murphy and formerly made her home here.

**For Bride-Elect**

Miss Winifred Jones, attractive young daughter of Mr. and Mrs. Mattison Boyd Jones of Bel-Air, Glendale, whose wedding with Harold Boyd Hershman will be one of the brilliant events of the 27th inst., in St. John's Church, is being much entertained before the wedding date. Yesterday afternoon Mrs. Madison J. Keeney of St. Andrews Place (sister of her fiance) gave a beautifully appointed tea at the Women's Athletic Club honoring Miss Jones, the decorations being all carried out with a profusion of spring flowers and ferns. The hostess and Miss Jones were assisted in receiving by Mrs. Oliver S. Hershman and Mrs. Mattison Boyd Jones, while presiding at the tea table were Mrs. Russell Heath and Mrs. John H. Dunn, Jr. One hundred guests were bidden.

Friday afternoon Mrs. Dunn and her young daughter Drusilla are entertaining with a tea at her home in Hollywood for Miss Jones, while the following day Mrs. Edward Albert Sears, Jr., is giving a luncheon in her honor at the Ambassador. Friday, the 15th inst., Mrs. Ardina Winter is giving a luncheon and bridge at the new Jonathan Club, and the 19th inst. Mrs. Helen Iten O'Rourke is entertaining in her honor, while the following day Miss Katherine Keith of Wilshire Boulevard is giving a luncheon for her.

Mrs. George Benjamin Hull is planning an evening party for Miss Jones and Mr. Hershman Saturday, the 23rd inst., and the following evening Miss Katherine Thomas is giving a buffet supper party at the home of her parents, Mr. and Mrs. John C. Thomas, in Wilshire Place.

Following a rehearsal at the church Monday, the 25th inst., Col. and Mrs. Hershman are entertaining the bridal party at dinner at the Biltmore, and Miss Marjorie Hamlin is planning a luncheon and bridge at the Los Angeles Athletic Club for Miss Jones Friday afternoon, the 22nd inst.

**Shakespearean Series**

Following the third Shakespearean series event Tuesday evening, the 12th inst., in the music room of the Biltmore, a number of supper parties are being planned. Among the hosts will be Mr. and Mrs. Alexander Buchanan Barrett, Mr. and Mrs. R. D. Shepherd, Mr. and Mrs. Charles Jeffras, Mr. and Mrs. William Irving Hollingsworth, Mme. Elizabeth Dejeans, Mrs. Georgia Keating Kennedy, Mr. and Mrs. Benjamin Franklin Perkins and Mr. and Mrs. Gurdon Wallace Wattles.

So great has been the demand for seats that a necessity has arisen for larger quarters, and through the courtesy of Mr. and Mrs. Walter Robey Simons the music room at the Biltmore will be the setting for "Othello" next Tuesday evening, when the Moor will be given by R. D. Shepherd (R. D. MacLean,) with Mrs. Shepherd as the charming Desdemona.

At this time single tickets may be obtained. The cast includes Miss Anna Gordon, William H. Tooker and David Henderson.

**House Guests**

Dr. and Mrs. Rufus Bernard Von KleinSmid are entertaining over the holidays Mr. and Mrs. Fletcher Linn of Portland, Or., at their home in West Twenty-[...] street, and Tuesday even[...] and Mrs. Von KleinSmid we[...] to a number of guests at [...] orate buffet dinner party [...] guests, a delightful progr[...] lowing by Frederick W[...] John Claire Monteith, [...] cluded being Mr. and Mrs. [...] Wallace Wattles, Mr. and [...] liam L. Honnold, Dr. and [...] D. Ricketts, Mr. and Mrs. [...] ick Klamp, Mr. and Mrs. [...] Claudius Rives, Mr. and [...] Charles E. Seaman, Mr. and [...] William F. Howard, Mr. and [...] Force Parker, Mr. and Mrs. [...] erick W. Braun, Dr. and Mrs. [...] Miller, Dr. and Mrs. W[...] Beckett, Mr. and Mrs. Wa[...] bey Simons, Mr. and Mrs. [...] Armstrong Moses, Mr. and [...] William Lee Woollett, Mr. [...] John Claire Monteith, Mrs. [...] Sherman Hoyt, Mrs. [...] Mrs. Willoughby Rodm[...] Chappell Q. Stanton, Mrs. [...] E. Rice, Mrs. Cumming[...] nor Moses, Miss Jean Hil[...] toinette Sabel, Rachael [...] Frederick Warde, Alfred [...] and Robert Forbes.

**Home After Trip**

Mr. and Mrs. L. S. [...] 165 South Windsor B[...] Mr. and Mrs. W. L. [...] Hollywood returned [...] days ago, after a five [...] abroad. They toured [...] mobile for more than [...] visiting all the importan[...] interest in continental [...] the British Isles.


**Ernest Belcher's Celeste School of Dancing**
BALLET, GRECIAN, ORIENTAL, NATIONAL AND ALL BRANCHES OF STAGE DANCING.
634 WEST 15TH ST MAIN 4556

*Boys' and Girls' Schools*

**THE GLENDORA FOOTHILLS SCHOOL**
THE BISHOP'S SCHOOL FOR YOUNG CHILDREN
Boarding and day school for both boys and girls from six to twelve years of age. A simple healthy life in the country under competent instructors and supervisors. Swimming, riding, etc. Open all year around. Fall term now open. D. S. Downes, Headmaster. Address Glendora, California.

**CARL CURTIS SCHOOL**
1st through 9th Grade
Special Physical Training Classes After School and Saturdays.
8006 BEVERLY BLVD.
Two Blocks West of Fairfax. WHitney 7213.

**THE GLENDORA FOOTHILLS SCHOOL**
THE BISHOP'S SCHOOL FOR YOUNG CHILDREN.
Boarding and day school for both boys and girls from six to twelve years of age. A simple healthy life in the country under competent instructors and supervisors. Riding, etc. Open all the year round. Enrollment at any time. D. S. DOWNES, Headmaster, Glendora, California.

*Dancing*

**NORMA GOULD**
Foremost Dance Instructor of the West.
460 N. Western Ave.
Tel. HEmpstead 3530.

now Large-Type Headings!

**On the 12 major Classifications of Times Want Ads**

—A new 1926 improvement added to the former incomparable features.

Turn to the want ad pages today and see how easy it is to find—

| | |
|---|---|
| LOST—FOUND | AUTOMOBILES |
| NOTICES—MISC. | PETS—LIVE STOCK |
| EMPLOYMENT | REAL ESTATE |
| RENTALS | FINANCIAL |
| MISCELLANEOUS | BUSINESSES |
| TRADES—SWAPS | LEGALS |

World's Greatest Want Ad Medium


NEWLYWEDS ON EXTENDED [...]

*Decide Future Home on Return [...]*

[Hoover Art [...]]

Mrs. Richard Francis Casey

ONE of the attractive brides of the holiday week is Mrs. Richard Francis Casey, formerly Miss Ruth Celia Johnston, daughter of Mr. and Mrs. Charlie Norton Johnston of Larchmont Boulevard, the ceremony taking place December 30, last, in Wilshire Congregational Ch[...] Frank Dyer officiating. [...] extended wedding trip [...] Mrs. Casey will return [...] deciding upon their futu[...] Mrs. Casey graduated fr[...] College and formerly lived [...] braska, while Mr. Casey ca[...] from Seattle, Wash.

## Large Bond L[...] and More M[...] be Put Up [...]

When J. H. Evans [...] bond in Superior Court [...] he not only will put up a [...] one, but will be more [...] about minding the summons [...] court. For Evans lost [...] yesterday when he failed [...] pear before Judge Hahn [...] on a charge of driving wh[...] toxicated. The money had [...] up as a bond.

Judge Hahn issued a bench war[...] rant for Evans's arrest [...] dered the old bond forfeited [...] a new one set at $1000. [...] was arrested in Novem[...] Flower street when officers [...] his eratic driving and dec[...] had been drinking.

## FUNDS ALLOWED FO[R] TRAFFIC PLATF[ORM]

The City Council [...] directed the appropriation of [...] to pay part of the construc[tion of] a raised concrete platform [...] pedestrians at Fifth street [...] Central avenue, opposite [...] Southern Pacific Central [...] As explained by Councilman [...] the platform is for the p[urpose] of experimentation to de[...] the feasibility of protecting [...] persons desiring to board [...] cars.

## STATUS OF EDUCA[TION] BOARD AGAIN A[...]

Another effort to determine [...] exact status of the Board of [...] cation in respect to [...] payments was made [...] when Asst. City Atty. [...] was requested by the [...] Committee to give a ruling [...] whether or not the board [...] municipal or State body. [...] board, contending it is a [...] under the State law, has re[...] pay certain assessments [...] ing to $30,000.



Clubs Society

## [D]EFENDS RIGHT TO LOVE CASH

*[U]niversity Man Says Dollars Not Filthy Lucre*

*[S]oroptimists Hear Talk on Attaining Prosperity*

*[S]peaker Tells Club Women Money Can Think*

BY MYRA NYE

"It is not only our right to love money. It is our duty. Money is the most magical form of God in the universe."

These apparently new sentiments were learned by the Soroptimists at their meeting yesterday in the music room of the Biltmore when Sanford Bell, Ph.D., formerly of the University of Colorado, spoke on "How to Attain Prosperity in Our Lives." The subject, appropriate for the first meeting of the year, was not only enthusiastically enjoyed, but practically demonstrated at one of the small luncheon tables.

"When you love a bright new dime well enough it becomes yours and it in turn attracts other money to itself and to you in the degree that you love money," said Dr. Bell.

"All right. Let's try it," said Mrs. Delia Hubbard to her table companions and tossed a bright new dime into the center. "Now whoever loves it better than I do can have it," she said. Immediately a score or more of silver pieces followed the dime and almost in unison the small group of Soroptimists whispered, while the lecture went on: "We will use it for our service fund—that poor widow we couldn't help at Christmas because we heard of her too late."

KEEPING OPEN HAND

"If you love money intelligently you love it givingly. You keep the open hand both for receiving and giving. A closed fist never brings anything but trouble," Dr. Bell had said before the demonstration.

"Do not tweedle yourselves that you love money only for what it will do for you and what it brings you. You are just fooling yourself and working against a natural law. You must love the money [...]

# Of Interest to Women.

Clubs Society — Health Fashions

## DEFENDS RIGHT TO LOVE CASH

### University Man Says Dollars Not Filthy Lucre

### Soroptimists Hear Talk on Attaining Prosperity

### Speaker Tells Club Women Money Can Think

BY MYRA NYE

"It is not only our right to love money. It is our duty. Money is the most magical form of God in the universe."

These apparently new sentiments were learned by the Soroptimists at their meeting yesterday in the music room of the Biltmore from Sanford Bell, Ph.D., formerly of the University of Colorado, on "How to Attain Prosperity in Our Lives." The subject, appropriate for the first meeting of the year, was not only enthusiastically enjoyed, but practically demonstrated at one of the luncheon tables.

"When you love a bright new dime well enough it becomes yours and it in turn attracts other money to itself and to you in the degree that you love money," said Dr. Bell.

"All right. Let's try it," said Della Hubbard to her table companions and tossed a bright new dime into the center. "Now whoever loves it better than I do may have it," she said. Immediately a score or more of silver coins followed the dime and almost in unison the small group of Soroptimists whispered while the speaker went on: "We will use it in our service fund—that poor family we couldn't help at Christmas because we heard of her too late."

KEEPING OPEN HAND

"If you love money intelligently, you love it givingly. You keep the open hand both for receiving and giving. A closed fist never brings anything but trouble," Dr. Bell had said before the demonstration.

"Do not tweedle yourselves that you love money only for what it will do for you and what it brings you. You are just fooling yourself and working against a natural law. You must love the money itself. It isn't filthy lucre unless you make it so. You never saw a man who hated plants who raised them successfully, nor a hater of animals train them well, nor one uninterested in minerals a successful miner, nor a woman who doesn't care for clothes who is well dressed.

"A banker is interested in money, knows its power, the laws that govern it. He loves it, in other words. And look how money gravitates to the banker. It will come to you if you try to understand it and love it; for the law that accumulates money is a part of God's plan for the universe.

"You can't make money. That isn't a part of the plan. Uncle Sam makes it and does the job well. You just have to love it and be the distributor of it. You must be a channel for its income and its outgo. And a good channel, mind you. There is plenty of money. You'll get your share if you love it enough. Money has a sort of intelligence, it doesn't like to go to people who don't love it enough to take care of it." Dr. Bell even went so far into the occult, which he defines as simply a spiritual law working on the physical plane, as to say that a dollar bill may be of one kind of intelligence and another dollar bill looking just like it of still another kind. One bill may like spenders and the other savers.

"The first will go to the spender, all things being equal," said Dr. Bell, "and the second will go to the miser or saver, there being another division of the kinds of bills or coins.

DOLLAR BILLS THINK

"You smile at me. All right," said Dr. Bell, "but perhaps the joke is on you, for science discovered only in December that all atoms have intelligence and dollar bills are made up of atoms, the same as every other form of material. There are only two things in the whole universe, anyway. They are spirit and form. Money is one of the forms and spirit, or intelligence, is in all forms, as it is everywhere. There is no place you can go where spirit is not, not even into a dollar bill." He added that spirit is God.

"Money is the most magical form of the spirit I know," he declared. He defined magic as a perfect, orderly arrangement in which there is no waste. "Can you think of anything that answers that description better than a bill or coin?" he challenged his hearers, and went on to exemplify.

"You pass a bill over the counter at the grocery. Its magic delivers to you twenty-two pounds of potatoes, more or less, according to the price of potatoes. Now the history of potatoes, their cultivation, their propagation, their harvesting, their contribution in commerce, their transportation to the markets of the world—all is more significant from one point of view, and more interesting than money, or the dollar bill that bought them.

DOLLAR BILL MAGICAL

"But the dollar bill is more magical. Money is the only kind of cake you can eat and also have it. The grease of its magic will do almost anything. Not bring you health, you may say. It does if wisely expended.

"To use money wisely," explained the speaker, "is to give and to spend as well as to earn and receive it. This is the simple but powerful law of the accumulation of wealth and when you throw yourself in harmony with the law you are as strong as the law. Your only liberty is in obeying the law of accumulation of wealth or you are a slave bound to debts and arrears.

"You have the right to attract to yourself as much money as you lovingly can. When you cease to do it lovingly—that is intelligently and kindly, you put some one else in distress and transgress the law of wealth accumulation and distribution, which was Dr. Scott's way of amplifying the old business adage, 'Honesty is the best policy.'

"You have no right to insult a dollar bill," was another of the philosophic doctor's epigrams, who added that the Soroptimists might ridicule him if they liked when he said bills have intelligence. He held two in his hands while he talked. "You can imagine this one going to the bank and being met with a greeting, 'Hello, where did you come from?' 'From Mr. Smith; he loves money and he was good to me. You better go to him on your next trip out.' And he does. Burlesque it as much as you want to. Statistics show that money from banks go to the men who like it well enough to treat it right. Money is one of the forms that belong to God and you have no right to use it disrespectfully, uselessly or carelessly." The speaker declared that if the Soroptimists would follow the laws for the accumulation of wealth they would be more prosperous at the end of 1926 than they are now.

NOW NEVER BROKE

"I have definitely demonstrated this in my own life," he said. "And while I am not a wealthy man, since I put this law into application I have never been broke, though I often was before. I am not a Christian Scientist. Nevertheless we all have to recognize that they have tapped a reservoir in regard to wealth that no other group of people have done. They are thrifty, prosperous, generous, well dressed, well housed and uniformly happy. It is because their belief makes them apply the law of accumulation of wealth," the speaker concluded.

In addition to the address Margaret J. Honn entertained with a group of songs and Cora B. Sheffield was in charge of the program and presided during its presentation. Mrs. Gertrude Maynard is president of the club and Mrs. Ada S. Watson was in charge of the attendance prize.

## The LAST WORD

By ALMA WHITAKER

RESCUING FATHER

"I suppose they would make it a screaming farce in pictures," sighed Rupert, wistfully, "but, gee, I hate to see father making such a fool of himself."

Rupert is the third of father's four sons. Mother must have been very lovely, for they all talk of her with a radiant reverence. But she died when the oldest was 16 and the youngest 5 years of age.

For years after that father did his whole duty. He kept up the home, with the aid of a faithful Chinese cook. He tried to be a real father to the boys—and succeeded so well that all are now launched in the world and married to nice girls.

But before the youngest was married father married again. A nice southern widow, quite charming, and for awhile father had seemed the happiest of men. It was two years of pleasant domesticity. The boys were quite delighted with father's new wife and breathed gratefully that fate had been so kind.

SECOND WIFE KILLED

Then she was killed in an automobile accident. It was quite dreadful and poor father nearly lost his reason with grief and horror.

The courtship and marriage of the youngest boy helped father to stem his grief. But when he had set his last young couple up in a home of their own, started the youngest boy in a good business, he found himself a lonely old man.

"We all wanted father to come and live with us," said Rupert, "but he was firm about not intruding into our domesticity. Say, you know, I want you to understand that he was a peach of a father. No man on earth could have done more for his sons than he did. He tried to be mother and father, too. He took any amount of care to see that we met and married nice girls. In fact, we used to josh him about being a 'match-making mother' and hunting out the best 'catches' for us and all that. And he won all our sympathy when he married again that time. Gosh, I can't believe he could go off like this."

So, then Rupert confided how quite suddenly father had given up the home, dismissed old Lee Woo, gone into bachelor apartments—and "started to run around with the worst kind of a woman."

"She calls herself a motion-picture actress," glared Rupert sarcastically, "but she isn't really that. She is a common, flashy, made-up woman of about 30 years of age—and father is 67. She is the type father never would let any of us boys have anything to do with. But he has already given this woman all both mother's fine jewelry and furs, and things of his second wife,s. He must have given her several thousand dollars' worth of things already. Of course, that isn't so serious. I guess he could do what he liked with the things.

But it is awful to see father fatuously taking this cheap woman around in mother's sable coat which she has had made over, and wearing mother's rings. And father being seen in flashy restaurants with her and drinking too much and making a fool of himself all around.

"Why, he even got up and tried to dance the Charleston at a cafe the other evening, and it just made me sick to see him looking such an idiot. Isn't there anything we can do to rescue him?

"You know it just makes me cringe to see one of those fool picture comedies showing an old man like father making a fool of himself. How that ever came to be considered 'comedy,' I can't think," said Rupert disgustedly.

Well, what is the remedy? How can these boys rescue father? Poor, valiant father, who was so careful to protect his boys from the very thing that has overtaken him in his foolish, lonely old age.

[Copyright, 1925, McClure Newspaper Syndicate.]

## LASKY CONFIRMS FILM DEAL

### Famous Players Announce Plan for Taking Over of United Studios During Month

Purchase by Famous Players-Lasky Corporation of the United Studios, comprising nine stages located on twenty-six acres of valuable Melrose-avenue property, was confirmed here yesterday in a telegraphic announcement from New York by Jesse L. Lasky, first vice-president in charge of production.

Although the amount paid was not revealed, the deal is the largest of its kind since film production made its home here twenty years ago. The United Studios have been bought, Lasky said, to enable Paramount to carry out the most ambitious production in its history, the array of pictures to be made on the West Coast surpassing any previous year's output in cost by $4,000,000.

The transfer of production activities from the Lasky Studio, which last month celebrated its twelfth anniversary, will begin late this month, according to plans by Lasky, and his associate producers at the West Coast studio, Hector Turnbull and B. P. Schulberg. Paramount will move into its new home, unit by unit, and will be in full possession by May 1, next.

"Although our studio in Hollywood long has been considered the best plant in the country," Lasky's statement read, "it is not large enough to take care of the productions scheduled for this year. The United Studios have nine stages and their twenty-six acres will enable us to expand activities to care for our program."

No disposition of the Lasky studio property will be made at present, Lasky said. It is probable that some production will continue there throughout the summer, as it is not expected that the necessary additions to the United Studios will be made in time to care for all production for some time to come.

With the receipt of the telegram from Lasky announcing that the deal, which has been in the making for some weeks, had been closed, Turnbull and Schulberg immediately launched plans for taking over the United Studios. A statement issued by them yesterday said:

"Paramount will take gradual possession of its new home, installing one production at a time as contracts made by the United Studios with rental companies are fulfilled. We will take full charge May 1, next. Probably the first unit to move will be for the making of 'Fresh Paint,' a modern comedy starring Raymond Griffith and requiring elaborate sets. It is planned to begin filming this picture on the 18th inst.

"The equipment at the Lasky Studio, which has been gathered together through the last twelve years, and much of which could not be duplicated, will be moved oven when the predominance of production is there."

The United Studio Corporation was represented in the negotiations with Famous Players-Lasky by Joseph M. Schenck and M. C. Levee.

Mike Levee, head of United Studios, declared yesterday that no papers have been signed as yet, but that this probably will be done within the next forty-eight hours. An inventory of studio properties must be prepared first, he said.

As to the future home of First National Productions, John McCormick, western head of this organization, declared yesterday that several propositions are under consideration, and that a deal may be consummated within the next ten days.

EXTENSION PROPOSED

Coincident with the announcement of the sale Levee yesterday revealed plans for an immense extension of the properties rental business which the United Studios has been conducting.

A new building, larger than the present structure, will be built at the corner of Melrose and Bronson avenues, to house additional furniture, which will be purchased for rental to motion-picture companies and to provide for salesrooms. Thomas Little, who has for eight years managed the properties department of the United Studios, will remain as head of the institution.

United Studios was established by Robert Brunton about nine years ago.

## CITY BOARD DEBATES OVERTIME PAY PLAN

The Council having repealed an ordinance allowing the payment of time and a half salary for overtime work by city employees, the Board of Public Works yesterday began to work out some plan by which the difficulty can be met. Commissioners McGuire and Dunn told the Council Finance Committee that garbage collection and other emergency work could not be accomplished strictly in regular working hours.

## PAIR REINDICTED FOR ASSERTED BURGLARIES

Louis Wallach and David Miller, asserted burglars, were reindicted yesterday by the county grand jury. They had previously been charged with a burglary at the U.S.C. dental college during the summer. The new indictment recites asserted previous convictions of each and declares Wallach served time in Sing Sing and Miller in Walla Walla.

## CHEF WYMAN'S Suggestions For TOMORROW'S MENU

**Breakfast**
Prunes
Boiled Eggs
Toast Jam
Coffee

**Luncheon**
Jellied Shrimp Salad
Hot Rolls
Pineapple Moana
Tea Milk

**Dinner**
Tomato Bisque
Celery
Shoulder of Lamb, Mint Sauce
Buttered Carrots, Mashed Potatoes
Hearts of Lettuce
Pedro Dressing
Martha Washington Cake

JELLIED SHRIMP SALAD

Make two cups of mayonnaise that will be stiff enough to hold its shape. Dissolve two level tablespoonfuls of granulated gelatine in one-third of a cupful of boiling water and beat into the mayonnaise; wash and dry the contents of one can of shrimps, break in small pieces and mix with mayonnaise with one tablespoonful of lemon juice. Fill wet individual molds with the mixture and set in the ice box to harden. Unmold on lettuce-covered plates and garnish with cooked, cold green peas that have been covered with French dressing and match shaped pieces of carrot.

PINEAPPLE MOANA

Place in a double boiler two cupfuls of milk and scald; beat the yolks of four eggs with one-third of a cupful of sugar and a small bit of salt; pour the scalded milk into the beaten yolks, mix well and return to the double boiler; stir and cook until smooth and thick; remove from the fire, cool, and flavor with half a teaspoonful of lemon extract and half a teaspoonful of vanilla extract. Fill long-stemmed glasses one-third full with diced pineapple, fill with the cooled custard, place a slice of pineapple on top, cover with whipped cream and sprinkle with chopped nut meats.

TOMATO BISQUE

Heat in a saucepan one large can of tomatoes, cook for twenty minutes, add a seasoning of salt and pepper, half a teaspoonful of soda and one teaspoonful of sugar. Strain into a clean saucepan, add two cupfuls of scalded milk and heat well. Serve in cups with croutons.

MINT SAUCE

Mix with one cupful of mild vinegar four tablespoonfuls of broken mint leaves and one tablespoonful of sugar. Set in a warm place two hours before serving.

PEDRO DRESSING

Rub a small cold bowl with a crushed clove of garlic, remove the garlic and mix in the bowl two teaspoonfuls of anchovy paste and two tablespoonfuls of tarragon; when well mixed stir in slowly one teaspoonful of celery salt, three drops of tabasco sauce and six tablespoonfuls of cold olive oil. Mix well and serve very cold.

MARTHA WASHINGTON CAKE

Beat to a cream one cupful of butter and when light and creamy beat into it slowly two cupfuls of sugar; beat well and beat in four well-beaten eggs. Sift three cupfuls of flour with four level teaspoonfuls of baking powder, one teaspoonful of allspice, one teaspoonful of cloves and one teaspoonful of cinnamon. Beat the flour mixture into the first mixture alternately with one cupful of milk, beat well and bake in three buttered and floured layer-cake tins in a moderate oven. Cool and spread the following filling between the layers.

FILLING

Place in a saucepan one cupful of boiling water, two cupfuls of sugar, the grated rind and juice of two lemons, and two cupfuls of grated cocoanut; bring to a boil, add one tablespoonful of corn starch dissolved in four tablespoonfuls of water and cook until it spins a thread; beat until creamy and spread between the layers of cake.

[All rights to reproduce reserved by A. L. Wyman]

## Diet and Health

By Lulu Hunt Peters, M.D.

Author of "Diet and Health" and "Diet for Children"

### WHY SHRINKING STOMACH AND CALORIES?

REDUCING LESSON NO. 3

I've asked you to start on your reducing course by going on a three-day liquid or semiliquid diet, averaging around 600 calories a day, and suggested you take skim or buttermilk (80 C's to the glass) or orange juice (100 C's a glass) or clear vegetable broths (no fat—25 C's a glass.) I told you, if you liked, you could have a little solid food instead of all liquid and suggested a slice of toast one-half inch thick (100 calories) for your evening or morning meal, or to take half of your calories in skim or buttermilk and the other half in dates (one date, 25 C's.)

I asked you to go on this slow calorie period for three days in order to shrink your stomach. Let me explain why. Did you ever notice how little your thin neighbor eats? He usually leaves about half of each helping and more than half of his dessert, if he takes any. If you ask why he doesn't eat more, he'll tell you he can't do it without discomfort. The reason for that is that he has a contracted stomach from his habits of undereating. (I'm going to get after this thin feller after a while.)

Now, what you will do on this three-day liquid or semiliquid diet period is to get your tummy in a similar state to Mr. Thinnie's, so that after eating a moderate amount you will feel satisfied, too. (It seems to require a full stomach to give the feeling of satiety.)

It isn't absolutely necessary for you to go on this shrinking-stomach period. You can immediately start on 1200 calories daily if you want to. (If you're tall and have many physical activities you probably can reduce on as high as 1600 to 1800 calories, and if you are short you may even have to go as low as 1000 or under, but we'll say 1200 calories for the average.)

Why do I insist upon your knowing calories? Because it is the only intelligent method of regulating your diet to reduce. When you have a knowledge of calories you will understand why you gain, even though you "never touch potatoes," "never eat breakfast" and "eat but one real meal a day." Of course, you can reduce without having a knowledge of calories, if you will stop eating all of the things you like; but I know, and you know, that you won't do this indefinitely, and as soon as you begin to eat as you did before you're going to gain again.

Here's a little data on the calories in case you don't know what they are: Calories are simply measuring units for energy or heat. Each food is capable of being converted, when burned in the body or outside, into a definite number of calories of energy or heat. The concentrated foods are naturally much higher in caloric value than the water foods; for instance, the one tablespoonful of oil which you might have on your salads will measure 100 calories, and the big dish of lettuce or greens of any sort wouldn't amount to more than fifteen or twenty-five calories. In fact, it takes sixteen to eighteen ounces of the green leafy vegetables to measure as many calories as the one tablespoonful of oil. (While the greens are low in calories they are hig in vitamins, mineral elements and bulk and, therefore, are very valuable foods for all, reducing or not.)

You will find in the bookstores and library several good diet books which explain the calories and other phases of diet. You had better get one of these.

Tomorrow continue with your liquid diet.

Tomorrow—Normal Variations in Weight.

My Dear Followers: When sending for material which we offer you, please remember to inclose a stamped, self-addressed envelope bearing your full name and address. The pamphlet on reducing and gaining is the only one for which you must inclose 10 cents in stamps extra. Address your letters to me in care of this paper. Make them as brief as possible, not over 200 words, and type or write them legibly with ink. Please sign your name as evidence of good faith—we will not use it in any way. Remember it is impossible for me to diagnose for you or to answer you personally. I appreciate very much the beautiful letters you send me and regret it is impossible to give you individual advice. The questions you ask will be answered in the column as soon as possible if they are of general interest. Don't forget the stamped, self-addressed envelope if you expect me to send you the information I have offered.

[Copyright, 1926, George Matthew Adams Service]

Miss Helen R. Innis, a graduate of Pratt Institute, New York, has usurped what was hitherto men's exclusive sphere and is a heating and ventilating expert and engineer and head of a big concern of her own, the first woman, it is said, to take up this sort of work.

Hotel Chelsea
5th and Bonnie Brae
Mr. A. L. Richmond, former owner and famous host of the Arlington Hotel, Santa Barbara, and the Hotel Barbara Worth, El Centro, announces the opening of his new Hotel Chelsea.
Club women especially will find an ideal atmosphere for entertaining.
Continental Plan — price of room with bath, including breakfast.
Afternoon Tea.
Unique Women's Service Shops.
250 a day with breakfast
200 a day children under 12
200 a day servants

NO MORE GRAY HAIR
The one liquid—NOURISHINE—restores gray hair to all original colors, evenly, naturally — without streaks. Cannot injure the hair. As easy to apply as water. Nourishine also banishes dandruff, promotes hair growth and cleanses the scalp. It is a real tonic which feeds and NOURISHES the hair. Try it today! You will find it the best hair preparation you have ever used! Price $1.25 per bottle, leading drug and department stores everywhere.
Use Nourishine Shampoo for Best Results! 6 oz., 50c.

Removes dandruff & promotes healthy growth
Nourishine —not a dye!
Tonic — Hair Color Restorer
Is Not a Dye!

La Mode's Semi-Annual SALE
Extraordinary Reductions in Exclusive HANDMADE SHOES
2500 Pairs of La Mode's regular high quality footwear in this season's smartest styles and materials.
Every size but not in every style
Formerly priced to $22.50
$10
Silk Hose $1.35 $1.65 $1.95
La Mode Shoes
722 South Flower Street
Metropolitan 5415 — Los Angeles

Ghirardelli's Milk Chocolate
EVERYWHERE 5c
-buys a dollar's worth of smile
Say "Gear-ar-delly"

Madame's requisite
Ladox
A Magic Vaginal Antiseptic and Prophylactic
—scientifically prepared to treat with problems distinct to women.
Thoroughly cleanses, pleasingly soothes; delightfully fragrant.
Non-poisonous
Non-irritating
A vaginal douche of undisputed efficacy.
At druggists in plain packages with full directions and valuable advice.

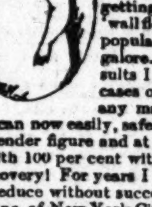

LOST 43 LBS. In Seven Weeks
French Discovery Works Wonders; Simple, Easy Way Is Explained To You FREE
"At last I kissed good-bye to the ugly rolls of fat which burdened me for years—today I am a new woman, filled with pep and energy. No more tired feeling, backache, pains or ills—no more puffing—no more trouble getting clothes to fit me—from a 'wall flower' I became one of the most popular girls; now I have friends galore. I am convinced from the results I have obtained and from the cases of several people I know, that any man or woman burdened with fat can now easily, safely and surely lose it all, regain a slender figure and at the same time improve their health 100 per cent with this marvelous new French discovery! For years I have tried everything known to reduce without success. One day I met Madame Elaine, of New York City. She explained to me what I should do to reduce; the result was that in less than 7 weeks I had lost 43 pounds—I DID NOT HAVE TO USE DANGEROUS DRUGS—EXERCISES OR DIETS. This discovery is simple, easy, safe. With it you can either lose 10 pounds or 100 pounds. All you need to do is to go to any drug store, get a package of SAN-GRI-NA and take two small tablets before each meal. SAN-GRI-NA is GUARANTEED ABSOLUTELY HARMLESS. Remember, that Madame Elaine herself lost 50 pounds in two months with this wonderful SAN-GRI-NA. I have lost over 43 pounds in 7 weeks and I know hundreds of women in New York who are keeping their figures slender and attractive with this most wonderful discovery for the reduction of excess fat. You are bound to use it someday—why not today!"—Mrs. G. B., New York City; letter on file for inspection). SAN-GRI-NA is guaranteed absolutely harmless, and positive to reduce you, or money refunded. Sold at all good drug or dept. stores, or you can send direct to the Scientific Research Lab's., 1841 Broadway, N.Y.C.
On sale at any OWL or any other good Drug or Department store.

Avoid Imitations

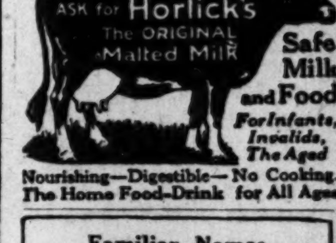



Safe Milk and Food
For Infants, Invalids, The Aged
Nourishing—Digestible—No Cooking. The Home Food-Drink for All Ages

Familiar Names along Automobile Row are Familiar Names in the "Automobiles For Sale" columns of Times Want Ads.

# SHIPPING and Los Angeles Harbor NEWS

## NEW OFFSHORE SERVICE ADDED

### Argentine Via Magellan Line Announced

### Monthly Sailings from Local Port Planned

### Five New Vessels Scheduled to Make Run

Establishment of a monthly fast-freight service between Los Angeles Harbor and the Argentine, via the Straits of Magellan, with five new steamers and motorships Larsen & Co., was announced yesterday by Henry S. Scott, president of the General Steamship Corporation, in a dispatch from Bergen, Norway. Mr. Scott has been in Norway for the past month arranging for the new service, one of the most important additions to Los Angeles' offshore trade in recent years.

The new vessels will give the General Steamship Corporation a total fleet of forty-one ships, operating to practically every trade center of the world. The fleet now includes the Roosevelt-Kawasaki around-the-world service of twelve ships, the eight vessels of the Compagnie Generale Transatlantique, operating to North Europe from the Pacific Coast; the five Norwegian motorships of the Winge Line, operating from the Pacific Coast to the west coast of South America; the five Swedish motorships of the Trans-Atlantic Line, to North Europe, the Pacific Coast, the Orient and the Antipodes; the five Italian freight liners of the Navigazione Libera Triestina, operating from this coast to the Mediterranean.

The first ship in the new Argentine service will be the steamer Leikanger, loading from this port in March, followed by the steamer Evanger in April, steamer Hardanger, May; motorship Brandanger, June, and the motorship Hojanger, July. Mr. Scott also announced that two more motorships will be built immediately for the service.

Ports of call on the South American coast will include Rio de Janeiro, Montevideo and River Platte ports, while Los Angeles, San Francisco, Portland and Seattle are on the coast schedule.

### NEW QUAKER LINE VESSEL CALLS AT PORT

The Quaker Line, newest intercoastal freight line just announced ten days ago, initiated its service into Los Angeles Harbor yesterday with the arrival of the West Jappa, in for bunkers, en route from the Northwest with a full cargo of lumber for Philadelphia.

[illegible]

## News of Ships and Sailings at Pacific Ports

[BY A. P. NIGHT WIRE]

SAN FRANCISCO, Jan. 5.—The motor tanker Lio, owned by the General Petroleum Corporation, completed her trial on San Francisco Bay yesterday, after having been converted from a turbiner into a Bethlehem Diesel-propelled ship at a cost of about $700,000. The trial trip was a success and has established a basis of economy in fuel and other advantages, marine engineers who attended the trial trip, said.

With approximately 2,500,000 gallons of Cuban molasses in its holds, the large tank steamer Shreveport is scheduled to arrive here Thursday from Cuban ports. This large cargo will mark the largest single shipment of Cuban molasses to arrive in this port.

The Matson liner Wilhelmina, with all passenger accommodations filled and her cargo hold stowed to capacity with Hawaiian products, is scheduled to arrive in port early tomorrow morning from Honolulu.

A few hours after the Wilhelmina is berthed the liner Maui, flagship of the Matson fleet, will steam outward for the islands. The Maui has a full complement of travelers aboard in addition to heavy freight offerings.

The Norwegian steamer Niels Nielson will probably be laid up here for some time, as new gear for those stripped at sea off Eureka will have to be made in the East and shipped here for installation on the vessel.

PORTLAND, Jan. 5.—Starting the full cargo grain movement of 1926, the steamer Naples Maru will start loading bulk wheat Wednesday. Strauss & Co. are furnishing the grain. A number of full cargo carriers are expected through January and February. Parcel movement of wheat will also be heavier during the next few weeks than it was during the closing months of 1925.

Strengthening of rates in the trans-Pacific trade during the present year is expected by several local steamship men, who have been engaged in business with Japan and China for several years. The present base lumber rate to China and Japan is $12. A level of $14 is expected before the end of the year by some.

Movement of cargo from other Pacific Coast ports, principally those of California to Portland during 1925, showed a healthy increase over 1924, according to Merchants' Exchange totals. Freight landed here during the year totaled 1,884,600 tons, against 1,750,111 tons for 1924. The value of cargo was $80,000,838. Cargo moved from here to other coast ports, almost exclusively to California, totaled 644,918 tons, valued at $38,107,401, as compared with 519,433 tons, valued at $33,408,550, in 1924.

The City of Naples, in Isthmian Line Pacific-European service, arrived here tonight to load grain and other cargo for United Kingdom ports.

VANCOUVER (B. C.) Jan. 5.—The judgment for $2300 in favor of Makins Produce Company, San Francisco, was reversed by the Appeal Court in favor of the Canadian-Australasian Royal Mail Line, which had appealed. The case followed shipment of eggs from Australia to Vancouver, thence to the United States. The case will probably be carried to the Supreme Court of Canada.

SEATTLE, Jan. 5.—The steamship Arizonan, due here the 20th inst., will load 4,000,000 feet of lumber, 1000 tons of flour, 150 tons of copper and 25,000 doors at Seattle and Tacoma.

*Send in a list of names and addresses of your Eastern friends, with 25c for each name, and The Times will mail a copy of its Annual Midwinter Number to each of them, postage prepaid. Seven beautiful magazines, hundreds of illustrations, a broadside of eye-opening facts about the Southland.*

### ARRIVALS AND CLEARANCES AT WORLD'S PORTS

[BY A. P. NIGHT WIRE]

[illegible]

## Suburban and Neighborhood Theaters

### WEST COAST THEATRES, INCORPORATED

**ANAHEIM**

**CALIFORNIA**
Wed., Thurs.—Sally O'Neill in "Sally, Irene and Mary"
Fri., Sat.—Bessie Love, Neil Hamilton in "New Brooms." Vaudeville Sat.—Rev.

**POMONA**

**CALIFORNIA**
Wed., Thurs.—Bebe Daniels in "The Manicure Girl" Vaudeville
Fri., Sat.—Jack Holt in "The Ancient Highway"

**RIVERSIDE**

**REGENT**
Wed., Thurs., Fri., Sat.—Esther Ralston, Betty Bronson in "A Kiss for Cinderella"

**LORING**
Thurs. Fri.—Eleanor Boardman in "Exchange of Wives"

**SAN BERNARDINO**

**WEST COAST**
Wed., Thurs., Fri., Sat.—Corinne Griffith in "Classified"

**SANTA ANA**

**WALKER'S**
Wed., Thurs.—Pat O'Malley in "The Fighting Cub." 5 Acts Vaudeville
Fri., Sat.—Rin-Tin-Tin in "Below the Line." 5 Acts Vaudeville

**MONTEREY PARK**

**MISSION**
Wed.—Agnes Ayres in "The Awful Truth"
Thurs., Fri.—Charles Ray in "Bright Lights"
Sat.—Buck Jones in "The Timber Wolf." School Matinee

**SANTA BARBARA**

**CALIFORNIA**
Wed., Thurs., Fri., Sat.—Esther Ralston in "A Kiss for Cinderella"

**GRANADA**
Wed., Thurs., Fri., Sat.—Richard Barthelmess in "The Beautiful City"

**MISSION**
Wed., Thurs.—"Racing for Life." Vaudeville
Fri., Sat.—Jack Hoxie in "The Demon"

**BURBANK**

**VICTORY**
Wed.—Nita Naldi, Rudolph Valentino in "Cobra"
Thurs. Fri.—Jackie Coogan in "Old Clothes"
Sat.—"The Ancient Mariner." Vaudeville

**BEVERLY HILLS**

**BEVERLY** 204-8 Beverly Drive
Wed.—Charles Ray in "Bright Lights"
Thurs., Fri., Sat.—Mary Pickford in "Little Annie Rooney." Special School Matinee

**HOLLYWOOD**

**APOLLO** 5546 Hollywood Boulevard
Wed.—Buster Keaton in "Go West"
Thurs.—"Without Mercy." Vaudeville
Fri., Sat.—Buck Jones in "Lazybones." School Matinee

**CARMEL** Crescent Junction Hollywood
Wed.—Syd Chaplin in "The Man on the Box." Vaudeville
Thurs., Fri.—Thomas Meighan in "Irish Luck"
Sat.—Maurice Flynn in "Heads Up." Vaudeville

**GRANADA** 7423 Sunset Boulevard
Wed., Thurs.—Rudolph Valentino in "The Eagle"
Fri., Sat.—Ralph Lewis in "The Last Edition." School Matinee

**HOLLYWOOD** 6761 Hollywood Blvd.
Now Playing—Lon Chaney in "The Phantom of the Opera"

**PARAMOUNT** 5528 Santa Monica Blvd.
Wed., Thurs.—Aileen Pringle, Conway Tearle in "The Mystic"
Fri., Sat.—Leatrice Joy in "The Wedding Song"

**WILSHIRE DISTRICT**

**WILSHIRE** 331 South Western
Wed.—Virginia Valli, Lewis Stone in "The Lady Who Lied"
Thurs., Fri., Sat.—Buster Keaton in "Go West." School Matinee Sat.

**LOS ANGELES**

**ALHAMBRA** 731 South Hill Street
Now Playing—Norma Talmadge in "Graustark"

**BOULEVARD** Washington and Vermont
Wed., Thurs., Fri., Sat.—George O'Brien in "Havoc"

**CARLTON** 54th St. and Western Avenue
Wed.—Monte Blue in "The Limited Mail." Vaudeville
Thurs., Fri.—Bebe Daniels in "Lovers in Quarantine"
Sat.—Jack Hoxie in "Two Fisted Jones" Vaudeville

**RIVOLI** [illegible] South Western
Wed., Thurs.—Marie Prevost in "[illegible]"
Fri., Sat.—Ralph Lewis in "The Last Edition"

**CIRCLE** 6013 Moneta Avenue
Wed.—Aileen Pringle, Conway Tearle in "The Mystic"
Thurs.—Tom Moore, Eileen Percy in "Under the Rouge." Vaudeville
Fri., Sat.—Buster Keaton in "Go West." School Matinee Sat.

**STRAND** 4411 Moneta Avenue
Wed., Thurs.—Aileen Pringle in "The Mystic"
Fri., Sat.—Adolphe Menjou in "The King on Main Street"

**HIGHLAND** Avenue 56 and Pasadena Avenue
Wed., Thurs.—Virginia Valli, Lewis Stone, in "The Lady Who Lied"
Fri., Sat.—Buster Keaton in "Go West," Vaudeville—Saturday

**YORK** 4940 York Boulevard
Wed.—Anna Q. Nilsson in "Winds of Chance"
Thurs.—"The Danger Signal," Vaudeville
Fri., Sat.—Marion Davies in "Lights of Old Broadway." School Matinee Saturday

**ROSEBUD** 1940 Central Avenue
Wed.—Bessie Love, Neil Hamilton in "New Brooms"
Thurs., Fri.—Mary Astor, Ben Lyon in "The Pace That Thrills"
Sat.—Big Boy Williams in "The End of the Rope," Vaudeville

**BROOKLYN** 2324 Brooklyn Ave.
Wed., Thurs., Fri.—Rudolph Valentino in "The Eagle"
Sat.—Aileen Pringle in "The Mystic"

Theaters

THEATRES, INCORPORATED

CASINO — TIVOLI — CRYSTAL — SUNBEAM — JEWEL — KINEMA — RIVIERA — ROYAL — RED MILL — ART — MOON — OPTIC — REGENT — GRAND — LIBERTY — LYCEUM — BANDBOX

HERMOSA BEACH — METROPOLITAN

LONG BEACH — WEST COAST — IMPERIAL — EGYPTIAN

REDONDO — CAPITOL — ART

SANTA MONICA — CRITERION

SAN PEDRO — CABRILLO

WILMINGTON — GRANADA

VENICE — CALIFORNIA — NEPTUNE

OCEAN PARK — DOME — ROSEMARY

Theaters—Announcements—Entertainments

Philharmonic Auditorium 1719 S. Figueroa. L. E. Behymer presents THE DISTINGUISHED ENGLISH POET AND DRAMATIST JOHN DRINKWATER

Auditorium, 5th at Olive. L. E. Behymer Presents Tomorrow, Fri. & Sat. SOUSA AND HIS FAMOUS BAND. Lieut. Commander JOHN PHILIP SOUSA, Conductor. LARGEST MUSICAL ORGANIZATION IN THE WORLD. THIRD OF A CENTURY TOUR. SPECIAL NEW PROGRAMS. Playing in Hollywood TODAY 2:30 p.m. & 8:15

LOEW'S STATE. BDWY AT 7TH. DIRECTION WEST COAST THEATRES INC. CORINNE GRIFFITH in CLASSIFIED. Presented by Asher, Small & Rogers

CRITERION. MARY ASTOR & LLOYD HUGHES. SCARLET SAINT. PRICES MATINEES 25¢ EVENINGS 35¢ Children 15¢ ALL TIMES. Also Two-Reel Comedy, Scenic, Fox News

WEST COAST BOULEVARD. NOW HAVOC. With George O'Brien, Madge Bellamy

WEST COAST UPTOWN. CHARLIE MELSON and his Playboys. PHANTOM OF THE OPERA

ALHAMBRA. IT BROKE THE WORLD'S ATTENDANCE RECORD. NORMA TALMADGE IN MODERN "GRAUSTARK" With EUGENE O'BRIEN

BURBANK THEATER MAIN AT 6TH. POPULAR RETURN LEE BUD HARRISON AND HENRY SHERR. Also Company of Sixty People.

HILLSTREET. HARRY KAHNE—KARAVAEFF & CO. OLIVE ANN ALCORN—FENTON & FIELDS. HOPE HAMPTON, LIONEL BARRYMORE AND LOUISE GLAUM.

This Week Orpheum. HIS ONLY APPEARANCE IN LOS ANGELES EDDIE LEONARD AND HIS MINSTREL BUNCH. JOHNNY SULLY & MURIEL THOMAS. FOUR DIAMONDS. KELLY LATELL CO. WITH WALTER POWELL. KELLER SISTERS & LYNCH. COLE & SNYDER. VAL & ERNIE STANTON. FLORRIE LE VERE

BILTMORE THEATRE. MESSRS. SHUBERT'S STUDENT PRINCE. 100 PEOPLE. NOW!

LAST WEEK MAJESTIC. THE SHOW-OFF. "WEAK SISTERS"

MOROSCO. 3RD TREMENDOUS WEEK See this gigantic hit KIKI. ADAPTED FROM THE FRENCH OF ANDRE PICARD BY DAVID BELASCO. Nights, 8:10—Mats. Thursday, Saturday and Sunday, 2:10.

MASON. TONIGHT. LAST TWO WEEKS. BERT LYTELL IN PERSON IN "SILENCE"

PLAYHOUSE. WHAT PRICE GLORY. AMERICA'S GREATEST COMEDY HIT! POP PRICES. COMING LOUIS O. MACLOON Presents FRANZ LEHAR'S NEWEST OPERETTA THE LOVE CALL

Hippodrome Vaudeville. "A Little Girl in a Big City". Continuous Daily 1 to 11. Sunday 12 to 11 P.M.

TALLY'S. CECIL DE MILLE'S MASTERPIECE "THE ROAD TO YESTERDAY". A Wonderful Production Done in a Wonderful Way. Mat. 25c. Evenings 25c-35c. Children Always 10c.

CINDERELLA ROOF TONITE. CHARLIE MURRAY MASTER OF CEREMONIES. "Classified Ad Girl's Beauty Contest"—100 Pretty Girls on Parade!

# FLASHES

## DANCER SIGNS

### ROSE ROLANDA TO DANCE IN "LOVE CALL"

By Grace Kingsley

If "The Love Call" doesn't turn out to be a successful musical comedy, it certainly is going to be hard to tell where the fault lies. Because cast, writers and producers would all seem to be in Class A.

Louis Macloon and Lillian Albertson, who are producing the piece, had some important announcements to make yesterday. Rose Rolanda, dancer, one of the numerous stars of the Music Box Revue, who began her career with the Marion Morgan Dancers, has been engaged to do two specialty dances in "The Love Call."

The Macloons are very enthusiastic over the engagement, and are even willing to go so far as to call Miss Rolanda the Isadora Duncan of today's dance creations. The two dances in which Miss Rolanda will appear are to be sensational numbers, according to the announcement, and will add paprika to the sweet romance of the story.

Just by way of a little variety in her professional life, Miss Rolanda recently deserted the stage to play an important role with Gilda Gray in Paramount's "Aloma of the South Seas."

Mr. Macloon also announced yesterday that he has engaged Messrs. Harry Ruby and Bert Kalmar, well-known musical comedy writers, to work on the book and music of "The Love Call."

In the meantime Grace LaRue, the star, and the other members of the cast are hard at work at rehearsals under direction of Lillian Albertson and Arthur Kay.

"The Love Call" will open at the Playhouse on Tuesday evening, the 19th inst. It had been intended to open the piece on the preceding Monday night, but it was found that there was so much work to be done on the production that the Macloons decided to give themselves just one more day in order that every detail might be perfect.

If you haven't seen "What Price Glory," which has been enjoying a several weeks' run, you had better get your tickets at once, as the play is to be given its closing performance next Sunday night, after which the theater will be dark until the opening of "The Love Call."

Two or three rows of seats must be removed from the auditorium in order to make room for the large orchestra which will deliver the music for "The Love Call," and while "What Price Glory" is a noisy show, it couldn't hardly be expected to compete with the carpenters' tools, which will be busy night and day, renovating the stage and orchestra pit.

## FANTASTIC COMEDY FOR RAY GRIFFITH

Raymond Griffith is doing so well for himself and for Paramount in all his comedies that Paramount is leaving no stone unturned to find him the best possible stories.

Announcement was made yesterday by Hector Turnbull that a fantastic comedy known as "The Ship That Sailed to Mars" has been bought as a starring vehicle for Griffith. Indeed, secret preparations for the filming of this picture have been under way during the past sixteen months, he says, and it will be at least three months more before actual work can be commenced.

That magician of picturedom, Roy J. Pomeroy, who achieved such wonders in "The Ten Commandments" with the Red Sea sequence, and such beautiful and mystifying effects in "Peter Pan," is to wave his wand for "The Ship That Sailed to Mars."

Clarence G. Badger, who has directed Griffith in some of his most important starring successes, will direct the picture.

"This picture will be absolutely different from any picture ever produced," said Jesse L. Lasky. "It will not be an experiment, either. For more than a year Roy Pomeroy and his assistants have been working day and night evolving ideas and ways of making them practical. When he first told us some of the things which he planned to achieve, we hardly could believe him. He went ahead and proved his arguments."

**Gillingwatetr With Roach**

Now that Lionel Barrymore has proven himself a first-water screen comedian, as proven by his first comedy made for Hal Roach and previewed at Culver City the other night, it looks as though he were due to go in for that sort of thing on an important scale. He is to return to Roach for another comedy after he finishes his present Metropolitan production, according to report.

And just to show you that Hal Roach isn't yet through signing big names, it is also reported on good authority that he is signing Caude Gillingwater to be starred in a big comedy.

Gillingwater is one of our most successful character comedians, having distinguished himself in a wide variety of picture plays.

**Jane Winton's Big Role**

If you have been wondering whether Jane Winton was playing hookey from pictures, just because you heard so little about her, you may set your mind at ease with the assurance that she is still an industrious little picture player.

Jane Winton

Miss Winton signed yesterday for one of the featured roles in "The Perch of the Devil," which Universal is to make. King Baggot is directing, and Mae Busch and Pat O'Malley have the other leading roles in the picture.

Miss Winton is one of the beautiful Follies girls whom Flo Ziegfeld glories in glorifying. She left the Follies to appear in Paramount pictures, a little over a year ago.

**Marie Prevost Signs**

Having left the Warners, Marie Prevost wasn't long in settling her professional future. She has signed up with Metropolitan on a long-term contract, according to announcement made yesterday by William Sistrom, general manager of that company.

Under the contract, Miss Prevost will star in a series of Metropolitan Productions features.

**Sally O'Neil Loaned**

Buster Keaton isn't going to have to worry any longer as to who will be his new leading lady in "Battling Butler." She is Sally O'Neil, whom Metro-Goldwyn-Mayer have loaned to the Keaton organization for the picture.

**Seiter on Location**

It is getting to be quite the thing nowadays to begin a picture with the location trip—or perhaps the beautiful weather we are having helps to account for the travel.

Anyway, William A. Seiter has taken his company, starring Reginald Denny, to Fallbrook, Cal., to make the first scenes of "Rolling Home." Marion Nixon plays the feminine lead opposite the star, it being her fourth leading role with Denny, as it is also his fourth starring picture to be directed by Seiter.

Ben Hendricks, Jr., who was in both Denny's last two pictures, "Skinner's Dress Suit" and "What Happened to Jones?" has been signed in a prominent supporting role. E. J. Ratcliffe, prominent character actor; Anton Vaverka, who was discovered by Universal in "Merry-Go-Round;" Margaret Seddon, George Nicholl, George Marion, Alfred Knott, and C. E. Thurston are in the cast.

"Rolling Home" was adapted by Rex Taylor from the stage play of the same name.

**Moomaw to Work**

Beautiful Mt. Hood and Mt. Rainier are to be filmed in all their snowy glory and splendor.

Lewis H. Moomaw

Announcement has just been made by Lewis H. Moomaw, prominent Portland director, that extensive preparations are being made by his company to produce a snow spectacle, which will rank as a screen epic.

An all-star cast will be selected by Moomaw, who will also direct. He is at present in Hollywood awaiting the completion of the cutting and titling of "Only the Brave," which he recently completed. Following this, he will depart for New York to conclude negotiations for the purchase of story material for his present year's schedule.

Moomaw recently announced that he had added another unit to his company and expected to sign a well-known director to wield the megaphone. With his return from the eastern metropolis, he anticipated making one or more pictures in Hollywood, after which he will again occupy his Portland studio.

Negotiations are now pending for the consummation of a contract with a releasing company of international proportions to handle the pictures made by the second unit, Moomaw's own directed productions being contracted for release by the Associated Exhibitors.

Fletcher Linn, treasurer of the Lewis H. Moomaw Productions, just recently arrived in Hollywood, and is assisting the producer-director in the selection of several popular novels and current stage successes, which they expect to purchase.

According to Moomaw, expenditures for production under his supervision approximate over $1,000,000.

Neely Edwards has completed his starring role in "Do or Bust," which was produced by Universal. But three more pictures remain to be made by this former Orpheum funster in order to complete his contract with Carl Laemmle. It is probable that he will enter the free-lance field.

*Central Figures in Screen Romance*

Mae Murray and John Gilbert

As they appear in a thrilling sequence in "The Merry Widow," now showing at the Million Dollar.

## *Von Stroheim Advises Actors on Technique*

Spontaneous action and expression, so strongly advocated by many directors, are declared dangerous by Erich Von Stroheim; who directed "The Merry Widow" featuring Mae Murray and John Gilbert now at the Million Dollar.

"If the movement and action are studied and rehearsed until they become 'second nature,'" he declares, "the actor can put more real feeling into his work and the actual recording on the film will much more nearly approach naturalness than it would by trusting to the last minute's inspiration of the actor."

"The mechanics of a scene should be absorbed until they become mechanical." is the Von Stroheim theory—"after that he can put his whole soul into the emotional quality of the scene."

## ROLES PROVE GIRL VERSATILE ACTRESS

Virginia Lee Corbin

Virginia Lee Corbin offers a brilliant contrast in screen personalities in two of her newest screen roles, that of the little old-fashioned girl in "Hands Up," in which she is now playing opposite Raymond Griffith at the Metropolitan Theater, and the gay young flapper in "Headlines" at the Paramount Theater in Hollywood.

In "Headlines" she is the saucy debutante of the modern social realm and is a shade faster than the "Twentieth Century Limited." In the Griffith picture she is the demure little girl of the "quiet '90's." In these pictures Virginia proves conclusively that she is now a grown up leading woman.

## SAYS HOLLYWOOD RESPECTABLE

[BY CABLE—EXCLUSIVE DISPATCH]

LONDON, Jan. 5.—"I went to Hollywood with the idea that I was approaching a modern Babylon. It is by no means a haunt of vice, as rumor has it, but a most respectable place and, as for wickedness, I know a good many Londoners who could teach Hollywood a good deal about orgies and other things for which Hollywood has been so often slandered."

This was the statement made today by Michael Arlen, author of "The Green Hat," who has just returned from the United States.

"I have no plans, so that I now intend to become a wanderer."

He added that Adolphe Menjou would probably come to London to play in the scenario of his story, "The Ace of Cads," to be filmed here.

## *LEATRICE TO APPEAR ON STAGE*

*Miss Joy to Play in Drama at Potboilers' Art Theater With Ames and Lubin*

BY FRANCES DEANER

Leatrice Joy, star of the cinema, is to appear on the spoken stage. She is very much in earnest about it. Enthusiastic, too.

Her vehicle is to be "The Children's Tragedy," a three-act drama adapted from the Hungarian by Benjamin Glazer. It is to be staged at the Potboilers' Art Theater early this year, probably in February, the date depending largely upon the time Miss Joy can devote to its preparation in conjunction with her screen work. Only three persons are to be in the cast, the others being Robert Ames, who was her leading man in "The Wedding Song," and Arthur Lubin, who scored a success in Wilkes's production of "Hell Bent for Heaven."

"It will not be my first appearance on the stage," said the De Mille star yesterday. "When I first came out to the Coast several years ago I played in stock with the Virginia Brissac Players in San Diego for eight months.

"John Griffith Wray, who has become so prominently identified with the screen, was the director. It was a wonderful experience. The thorough drilling in technique that I underwent with Mr. Wray has been most helpful to me in my screen work. I feel I owe a great deal of my later success to his instruction.

"I have always wanted to try stage work and now this opportunity to appear at the Potboilers presents itself. I feel I am very fortunate in having Robert Ames and Arthur Lubin with me in the cast. It inspires me to do my very best.

"I may be a terrible flop. It is not a role that is actor-proof. The three of us are the children of a mother who has a lover. All of the children know of the mother's indiscretion and the plot revolves about our activities in trying to keep the sordid facts from one another."

Meanwhile, Miss Joy is to begin work on her next De Mille starring vehicle, "Eve's Leaves," with Paul Sloane at the megaphone.

## SWEDISH CONTRALTO WINS BIG AUDIENCE

Rarely Beautiful Program Chosen by Onegin to Display Vocal Gifts

BY ISABEL MORSE JONES

Sigrid Onegin, Swedish contralto, made an extremely favorable impression upon a large audience assembled to hear her first Los Angeles concert last nikht at Philharmonic Auditorium.

She sang a program representative of the best song literature and her sway over the audience increased with each succeeding song. The art of Wagner, Old English, Sibelius, Swedish folk-song, Schubert, Schumann and Wolf afforded scope for her emotional delivery. Her enthusiasm spread contagiously over the listeners and the warmth of her interest created a very evident response.

Onegin has an attractive personality and a wealth of dramatic ability. She should be in her vocal prime and reaping the benefits of her musicianship. It is not the case. Either she has forced her voice or she has left off vocalizing. Of bel canto she displayed too little last night. Her range is remarkable and her breath control a feat to marvel at, but true legato is seemingly of little moment to her. She startles with her sudden, crescendo phrases which burst into fortissimo and then subside into pianissimi like toy balloons which have been rudely pricked.

"Savarta Rosor" (Sibelius) and the "Old Swedish Lullaby" (Tegner) were most pleasing in the first group. The song by the Finnish composer was rarely beautiful and the artist-accompanying of Franz Dorfmueller was complimentary to Sibelius. The lovely tenderness of the lullaby necessitated a repetition. It was encored by "Der Erlkoenig" (Schubert) and a less frequently heard Schumann number, also exceptionally well accompanied.

In the second group the "Song of the Palanquin Bearers" (Martin Shaw) and the "Fairy Pipers" (Brewer) created the most interest. The light staccato of the Shaw song was incredibly dainty and the "Fairy Pipers" had a facility and a demonstration of breath control that was wholly charming. The "Fairy Pipers" reminded one of the "Toy Pipers" in Tschaikowsky's "Nut-Cracker" suite. The "Song of the Open" (La Forge) was particularly well received. Six "Songs of Spring" (Mendelssohn) and the selections from Schubert and Schumann, Mozart, Robinstein and Wolf afforded an interesting comparison in the last of the programmed numbers. The Mozart and Wolf spring songs were the best for the display of Onegin's gifts. She graciously added several encores.

## *Music Lovers to Hear Russian Works Tonight*

The Russian concert long anticipated, will take place under the direction of Modest Altschuler at the Philharmonic Auditorium tonight.

The entire Philharmonic Orchestra will aid him in the first Los Angeles presentation of Rimsky-Korsakov's ballett "Mlada." The music of this opera is typical of the colorful Russian whose "Scheherazade" has delighted millions of orchestra lovers.

Scriabin will be represented, however, by two smaller numbers, "Ideals" and "Scheroz" Scriabin is said to follow the orchestration of Wagner.

Prokofieff's "Humoresque" for four bassoons will furnish comic relief of this concert of the unknows. This young iconoclast will bo remembered for having visited Los Angeles some years ago, before his name was a by-word in European modernist circles. He is immensely interesting.

The entra-acte from the opera "Oreste," which opens the program comes from the pen of the famous-in-Russia Taneiv. This composer is said to favor the great Tschaikowsky, who helped him to gain success as concert pianist.

## *Paul Kruger in Role of Moron Scores Victory*

One of the best bits in "White Collars," which has passed its hundredth week at the Egan Theater, is that done by Paul Kruger as Tom Gibney, who enacts the role of the fiance of Nellie, the flapper.

Gibney is a sort of a strong-backed, weak-minded individual, and as portrayed by Kruger annexes the sympathy of the audience, and is ideally done by Kruger, who, as is generally known, created this role.

Frankie, the son in the "White Collars" family, is another fine contribution in the line of characterization, and is done expertly by Gordon White.

**HERBERT JOINS M.-G.-M. STAFF**

F. Hugh Herbert, famous novelist, has arrived from New York to join the scenario staff of the Metro-Goldwyn-Mayer studios following a contract recently signed in the East. Herbert is the author of "The Oh Boy Girl," "Miss Peter Pan," the stage play "Within the Family," "The Poseur," "The Peddler of Dreams," "Gresham and Son" and other well-known books and magazine stories.

Theaters—Announcements—Entertainments

No Man, Woman or Child in all Southern California can afford to miss THE BIG PARADE. SOON it will be too late and no other presentation in the world with SID GRAUMAN'S PROLOGUE. Reserve Seats Today for KING VIDOR'S Metro-Goldwyn-Mayer triumph of triumphs. GRAUMAN'S EGYPTIAN

ENTRANCES—SIXTH ST.—BROADWAY—HILL ST. Metropolitan. SHOW PLACE OF THE WORLD. IT IS TO LAUGH! RAYMOND GRIFFITH "HANDS UP". Special Added Attraction HERB WIEDOEFT AND HIS CINDERELLA ROOF ORCHESTRA. FORBSTEIN and His New Idea Orchestra

5th GLORIOUS WEEK. ERICH VON STROHEIM'S The Merry Widow WITH MAE MURRAY JOHN GILBERT. BROADWAY AT THIRD MILLION DOLLAR THEATRE. Midnight at Maxim's

More Thrilling and Spectacular than "The Covered Wagon". A Greater Love Story! 6th BIG WEEK. The Cast BETTY COMPSON RICARDO CORTEZ ERNEST TORRENCE WALLACE BEERY. THE PONY EXPRESS. JAMES CRUZE'S Paramount Picture. RIALTO. ATMOSPHERIC PROLOGUE. RIALTO ORCHESTRA

FIGUEROA AT SANTA BARBARA. Madge Bellamy, Kenneth Harlan. PETER B. KYNE'S THE "GOLDEN STRAIN"

COMING! "MADAM BEHAVE" WITH JULIAN ELTINGE AND ANN PENNINGTON

PHILHARMONIC AUDITORIUM—5TH AT OLIVE. SAN CARLO Grand Opera Co. 3 Weeks Starting Mon. Eve. Jan. 18. PRICES: SEATS NOW

FORUM. SATAN in SABLES with LOWELL SHERMAN and Great Cast. HENKEL'S Superb Forum Music

PHILHARMONIC AUDITORIUM—TONIGHT at 8:15. 1st RUSSIAN SYMPHONY CONCERT. PHILHARMONIC ORCHESTRA—Modest Altschuler, Conducting. PROGRAM—Third Act from Opera-Ballet, "MLADA," by Rimsky-Korsakoff, and other new music by Scriabin, Vassilenko, Taniev, Prokofieff. "First time played in Los Angeles."

ORANGE GROVE. 730 S. GRAND—TR. 0277. MATS. WED.-SAT. LAST TIME SAT. NIGHT. LEA FREEMAN'S WHIMSICAL SEA MYSTERY the "Duchess of Pittsburgh". COMING MON. NITE! "THE FALL GUY" BY JAMES GLEASON. NEW YORK'S BIGGEST COMEDY HIT WITH RALPH SIPPERLY

EGAN THEATER FIGUEROA AT PICO. Telephone Westmore 5745. 102ND JOYOUS WEEK. EVERY YEAR IN EVERY WAY IT'S GETTING BETTER AND BETTER! WHITE COLLARS. Pop. Mats. Wed. and Sat. Best Seats $1.

# CITY BURGLARS GROWING BOLD

*Intruder Shaves Himself as Others Ransack House*

*Daylight Robbers Walk Off With Chinese Rug*

*Housewife's Show of Nerve Rescues Silverware*

The boldness of Los Angeles burglars was indicated in reports to the police yesterday, in which one was said to have leisurely shaved himself in a kitchen while his companions ransacked the residence, and in another where two men are said to have calmly walked into an apartment-house and, without any show of fear, taken a large Chinese rug out of the front lobby.

It was in the home of J. Aros at 1245 South Lorena avenue where the razor is said to have been used. Mr. Aros, returning late in the evening, found that his residence had been ransacked and $400 worth of clothing and jewelry taken, according to the police report.

**RAZOR MAY PROVE CLEW**

On the kitchen sink police officers later found Mr. Aros's razor dirty with fresh-cut stubble, showing that one of the burglars had shaved himself while others of his gang gathered the loot. Inasmuch as the beard stubble on the razor was of a reddish hue, the police believe they have a clew to the identity of the burglar.

Mrs. Merrill, manager of the Ballin-Erwing Apartments at 421 Union Drive, reported that during the evening while no one was in the office a pair of thieves walked in and took a Chinese rug valued at $300 out of the lobby. They were seen to leave the premises in a car by neighbors who made an unsuccessful attempt to get the license number.

**DISTURBS INTRUDER**

Calm nerves on the part of Mrs. J. Scott prevented a burglar from getting away with all of her silverware from her home at 1924 Leighton avenue, according to another police report. While she was sitting in a front room of her residence Mrs. Scott stated she heard sounds in her dining-room. When she went there to investigate she found the burglar bending over her buffet transferring pieces of her silverware into a sack. Quietly she walked to the telephone to call the police. The burglar, hearing the click of the receiver, whirled about, and then leaped through a window, leaving his loot behind. Outside of the window on the side lawn Mrs. Scott later found other objects of value that the burglar had purloined.

Clothing valued at $500 was taken by burglars who broke into the Knickerbocker Cleaners' establishment at 1643 Hudson avenue, according to the report of L. Brott, manager. Entrance was effected through a rear window.

R. W. Norton reported that furs and clothing valued at $500 were taken from his flat at 3833 West Twenty-seventh street, which was entered through a side bedroom window.

## FEW BERTHS OPEN ON SUBMARINE TENDER

A few berths still are available, it was announced yesterday, on the U.S.S. Holland, submarine tender now nearing completion at the Puget Sound Navy Yard. Men reenlisting in the Navy will be given the preference, according to Lieutenant-Commander Quigley, in charge of the Los Angeles recruiting station. Her complement is thirty-two officers, twenty-five petty officers and 341 enlisted men. The Holland is to be 506 feet long, sixty-one-feet beam, 10,600 tons displacement; 16 knots speed; 1050 tons fuel-oil capacity. She will have a machine shop, pattern shop, copper and pipe shop, and foundry and blacksmith shop for making repairs to submarines.

Though she is 104 years of age, Mrs. Franie Welfeldt of Muad, Okla., recently married for the fifth time.

Sore throat is always serious

The Most Effective Throat Antiseptic

is one of proved germicidal power that you can carry with you and take anytime, anywhere.

This is why 10,000 doctors have endorsed Formamint.

You can slip one of these convenient, pleasant-tasting tablets into your mouth wherever you are—and immediately, every fold of your throat is bathed in a powerful, but perfectly safe, germicidal fluid.

To *treat* sore throat, take a tablet every hour or so. To *prevent infection*, take one about every two hours when exposed to disease, chill or dust. All druggists.

Formamint
GERM-KILLING THROAT TABLETS


## TERMED INVENTOR OF CLEVER FRAUD

Viola Held

# TRIAL SET FOR WOMAN IN FORGERY

*Viola Held Charged With New Scheme of Swindle With Exchange Slips*

Viola Held, said to be the originator of a brand new scheme to defraud department stores, yesterday was arraigned before Judge Hahn on four counts of forgery. The charges grew out of her attempting to overwork her system, according to police, who traced her and arrested her after a downtown department store complained of four forgeries in one afternoon.

According to the police, Miss Held's scheme was simple but effective. She managed to obtain a pad of the exchange slips used in the store, learned the names and numbers of the girls using them, then filled the slips out and cashed them in. The cashiers, who had never been fooled that way before, took them and gave her anything she desired, police stated.

Miss Held, through her attorney, Verne Hamilton, has pleaded a mistake in identity and has asked for a trial. She will appear on February 17 before a jury.

# PRESIDENT INTERESTED IN HARBOR

*Shows Grasp of Local Needs, Windham Reports After White House Visit*

By a "Times" Staff Correspondent

LONG BEACH, Jan. 5.—"How is Long Beach Harbor progressing?" This was the first question put by President Coolidge to City Manager Windham when the latter visited the chief executive at the White House a few days ago, Mr. Windham declared upon his return here today. The President displayed a deep interest in the development of the local port and revealed a wide knowledge of the city's $5,000,000 expansion plan, Mr. Windham said.

Substantial savings in time and money in the development of the harbor, the building of moles, sea wall and bulkheads and the deepening of waterways will be effected here as the result of Mr. Windham's conference with Federal engineers at Washington, he announced. As a result of the conferences, Mr. Windham will submit to the City Council and the Board of Harbor Commissioners here a plan for speeding up the harbor work and cutting costs. Mr. Windham declined to discuss his plan until after he had submitted it to the city authorities.

# Son of Judge Vindicated in Auto Fatality

By a "Times" Staff Correspondent

VENICE, Jan. 5.—John Fleming, Jr., son of Judge Fleming of the Superior Court, was exonerated of all blame in connection with the death of S. Hashimoto and the injury of a companion by his automobile at Venice Boulevard and Mar Vista last Friday night.

The inquest, which was conducted at the undertaking establishment of Sharpe & Nolan, resulted in a verdict of "unavoidable accident." Witnesses testified that the two Japanese, who appeared to be under the influence of liquor, had staggered into the path of the car.

## NEGRO INDICTED ON WIFE MURDER COUNT

Arthur Mack, a negro, was indicted yesterday for the murder of his wife, Opal Mack, last June. They quarreled, it is asserted, over her refusal to sign a license application for him. Mack is now under arrest in Albuquerque.

# Hollywood Can Dump Still City Council's Worry

A vote by the City Council yesterday did little to remove it from the morass of the notorious Hollywood tin can dump, which lies thirty feet deep at the spot where Talmadge street is to be constructed. The contract for the paving has been let but the contractor cannot lay the street until the cans, accumulated during many years, are removed.

A report of the Finance Committee, levying an assessment upon the district amounting to $20,000, for the removal of the cans, was defeated, eight to six. The matter probably will be referred to the Public Works Committee.

Councilman Barnes and Allan stated that the property owners should not be charged with the cost of removing cans placed there by the entire city.

## POLICE SEEK CLEW TO CHANNEL DEATH CASE

By a "Times" Staff Correspondent

LONG BEACH, Jan. 5. — Long Beach police joined forces with those of San Pedro today in an effort to clear up the mystery surrounding the death of George W. Kitson, 1985 Lime avenue, this city, whose body was found floating in the main channel at Los Angeles Harbor yesterday. Kitson had been missing from his home here since December 3, last, when he left in search of work, relatives told police. The body was identified last night by E. and Richard Kitson, sons of the 60-year-old man.

**NEW YORKERS TO GATHER**

President George H. MacNeill of the New York State Society is calling his people together tomorrow evening for a popular program and dancing in the Veterans' Hall at 246 South Hill street. Miss Mercedes MacNeill will supply piano preludes. All New York State folks, resident or tourist, are wanted.

# Father Reports Son Vanishes Mysteriously

Cecil Robinson, 10 years of age, son of D. C. Robinson, a salesman, was reported yesterday to be mysteriously missing.

The boy had been boarding with a family at 4906 Wadsworth avenue, the father told the police, and left Monday morning to go to school. He did not arrive at school and has not been seen since, as far as the father can learn.

**SPEAKS TO STUDENTS**

Jeffrey Morgan, speaker for the Redpath Chautauqua Circuit, will address students of the University of Southern California this morning in Bovard Auditorium. Mr. Morgan is a former principal of Redlands High School. A program of music has been arranged by Max Swarthout of the college of music. It will include several tenor solos by William Pilcher.

## SALARY STANDARD IS CONFERENCE SUBJECT

A conference on the salary standardization question was held yesterday, and at its end it was decided to call another conference of city division heads, at which time the schedule will be worked out. The Council Salary Standardization Committee, headed by Councilman Ash, met with the Board of Public Works in their hearing room, with Mayor Cryer, representatives of the harbor and public service departments present. They were assisted in their discussions by County Auditor Payne, President Chappell of the County Civil Service Commission, and County Chief Mechanical Engineer Davidson.

**NEVADANS PLAN MEETING**

President Edgar T. Fee is announcing the Nevada reunion next Tuesday evening in Moose Hall at 437 South Hill street. All Nevadans are invited.

# Hear Asserted Fratricide on Lesser Charge

Facing manslaughter charges instead of the murder charge on which he first was arrested, H. Paul Mitchell yesterday was arraigned before Judge Hahn as a result of the shooting in which Mitchell's brother Marion was killed accidentally.

According to the story told at the preliminary hearing before Judge Baird when the case was changed to the lesser charge, Mitchell had come back from a trip to find his young brother friendly with a man he considered a bad character. In an attempt to scare the man away from the boy, Mitchell said he may have fired a shot which hit his brother instead of the other man. Mitchell is represented by Attorney Howell W. Richardson.


STOPS KIDNEY, BL[ADDER] TROUBLES OR C[OSTS] YOU NOTHING

Here is a remedy contain[ing] ... extract which positively ... ney and Bladder trouble ... gestion and inflammation of ... tate Gland or it costs you ... nothing—just that! Can ... fairer?

Take Neurex Kidney Tablets ... relief is quick, positive. You ... whole night through—no ... up so frequently—your ... tions normally, naturally. ... soreness, inflammation and ... is utterly banished. You ... healthy and happy as a child. ... Kidney Tablets work like ... can prove this without risking ... You are the judge and jury. ... anty is unlimited—so try N... and your relief is sure! ... age. Angelus Drug Co., ... Kress Drug Stores, Hollywood ... & Monkman, 9th and ... Teague Drug Stores, 6th and ... and Main; Benson Drug Co., ... Pico St.; Standard Drug Co., ... set Blvd., and other first-class ... gists.—[Advertisement.

Jane (*a pretty maid, who has forgotten to put the ginger ale on the ice*):

"WELL, I MUST SAY, MR. JENKINS, I DON'T SEE WHAT YOU ARE SO PUT OUT ABOUT—YOU CAN PUT ICE IN HIS OLD DRINK, CAN'T YOU?"

Jenkins (*descended from a long line of butlers*):

"YOU'RE A NICE GEL, JANE, BUT H'I'M H'AWFULLY H'AFRAID THE MASTER WILL BE SERIOUSLY PERTURBED. 'E 'AS SAID TO ME REPEATEDLY, 'JENKINS, CHILL THE BOTTLES, BUT NEVER PUT H'ICE *H'INTO* CLICQUOT CLUB PALE DRY; H'IT'S BLASPHEMY TO DILUTE SO DELICATE A DRINK.'"

*Connoisseurs appreciate the fugitive delicacy of Clicquot Club Pale Dry. It is a drink for the sophisticated taste. The Clicquot Club Company, Millis, Massachusetts.*

## STOPS KIDNEY, BLADDER TROUBLES OR COSTS YOU NOTHING!

Here is a remedy containing a ... extract which positively banishes Kidney and Bladder troubles, relieves congestion and inflammation of the Prostate Gland or it costs you absolutely nothing—just that! Can anything be fairer?

Take Neurex Kidney-Tablets. The relief is quick, positive. You sleep the whole night through—no more getting up so frequently—your bladder functions normally, naturally. All pain, soreness, inflammation and congestion is utterly banished. You become as healthy and happy as a child. Neurex Kidney Tablets work like magic! You can prove this without risking a cent. You are the judge and jury. Our guaranty is unlimited—so try Neurex today and your relief is sure! 75c per package. Angelus Drug Co., 214 W. ...; Kress Drug Stores, Hollywood; ... & Monkman, 9th and Broadway; Teague Drug Stores, 4th and Hill, ... and Main; Benson Drug Co., ... Pico St.; Standard Drug Co., ... set Blvd., and other first-class druggists.—[Advertisement.

delicacy of Clicquot
sophisticated taste.
s, Massachusetts.



## SHOOTING SCENE VIEWED BY JURY

*Harder Turns Pale in Visit to Death Spot*

*Prosecution Witness Tells of Seeing Slaying*

*Defense in Killing of Suther to Open Case Today*

At the request of Leland T. Harder, on trial in Judge Keetch's court for the killing of J. W. Suther, September 27, last, the jury and court officials visited the scene of Suther's death yesterday afternoon.

Yesterday was the second day of the trial, the prosecution, which is being conducted by Dep. Dist.-Attys. Costello and Mitchell, closing its case about noon. H. C. Wellington, defense attorney, then asked that his client desired to have the jury visit the scene.

The jury went to the corner of ... and St. Charles avenues, where, it is charged, Harder, after calling Suther from his boarding house to the sidewalk, shot him five times. Court officials and the defendant followed in automobiles.

**LAST WITNESS CALLED**

Walter H. Neville, the last prosecution witness, was recalled to describe the scene. Neville had testified he worked in a nearby foundry, that he heard five shots and ran to the window, seeing an automobile drive away. Then he hurried up the street, he said, and found Suther's body.

Harder was at the scene of Suther's death only a few minutes when he was observed to turn pale. He asked that he be conducted to an automobile, where he sat until the survey of the death scene was completed. This took about twenty minutes.

John A. Hara, prosecution witness, yesterday completed his story of the shooting. He said he had heard two shots, then ran to a window to see Harder fire three more shots into Suther's body as it lay on the sidewalk.

**DEFENSE TO OPEN CASE**

Mrs. E. C. Jensen, a neighbor of Harder in Monrovia, testified for the prosecution that Harder had tried to borrow a gun from her, saying he wanted it for a shooting contest. She said she had told him she had none.

The defense will open its case today. Harder is said to have resented Suther's asserted attentions to his wife. He is accused of having driven up with his wife and three children to Suther's house, called him out and killed him.

## GOLF GAME FOR YOUTHS, SAYS TUFTS

*Advertising Club Members Advised Not to Wait Till Old, Weak and Foolish*

"If you want to be a good golfer, don't wait until you are so old, weak and foolish that you are a nuisance on the course before you start to learn the game," advised Edward Tufts, vice-president of the Los Angeles Country Club, in an address given yesterday before the Advertising Club at the Biltmore.

Declaring that golf is a clean, wholesome sport that keeps men young and strong and makes them forget their troubles, Mr. Tufts advocated the establishment of more and better golf courses in Los Angeles, not only for local lovers of the game, but for the entertainment of visitors from the East. He spoke in praise of the Junior Chamber of Commerce, which is sponsoring the coming $10,000 tournament.

The meeting was presided over by Irving Smith, president of the club, with Ted Denison as chairman. Among prominent golfers present were Bobby Cruikshank, Ed Smith, Al Espinosa, Joe Novak, Charles Leonard, Bill Melhorn and Charles Fletcher.

Donald Thomas, secretary of the club, announced that the roundtable meeting at the Alexandria Hotel next Friday at noon will be addressed by "Uncle" John Daggett of KHJ, Guy P. Goodwin and Norman Nater. It was also announced that on the 17th inst., the Club Contact Committee, under the leadership of A. Carman Smith, will leave Los Angeles for a visit to the advertising clubs of Palo Alto, Oakland, San Francisco, Stockton, Merced and Fresno. The committee will be accompanied by local speakers and entertainers and will provide programs for various advertising clubs on the Coast.

## Wife Refused to Make Love, Husband Says

Her name was Henrietta and her ideas were old-fashioned, Opal C. Wilson told Judge Gates. He was talking about his wife, and he said she did not care much about love-making.

"I couldn't mush and kiss all the time, and as that is what you expect of a wife instead of a good, big and strong, clean love, you had better look for another wife," read a letter Wilson showed the court, which he said Mrs. Wilson had written after leaving him.

Wilson did not indicate whether he was in the market for a more loving wife or not, but he filed a suit for divorce from Mrs. Wilson. Judge Gates continued the hearing to permit Wilson to amend his complaint, as testimony showed a discrepancy as to the date the separation occurred.

## FURNITURE COMPANY HEAD ON WAY EAST

A. H. Voight, president of the California Furniture Company, started east yesterday on his semi-annual buying trip. He said he expected to find many new offerings in the market, as eastern manufacturers have been stimulated by the business revival to develop a number of new ideas in furniture.

## EVIL MIXES WITH GOOD FOR ACTRESS

Marie Prevost

## BALM GIVEN SICK PLAYER IN CONTRACT

*Miss Prevost Undergoes Operation Upon Getting Salary Increase*

Just before Marie Prevost went to the Hollywood Hospital for an operation she signed a long-term contract with Metropolitan Pictures, it was learned yesterday from William Sistrom, general manager of the organization.

Miss Prevost will be starred in a series of pictures to be produced by Metropolitan on its 1926-27 program. The signing of the star terminated several days of brisk bidding by various studios after it became known that the option on her services would not be exercised by Warner Brothers due to a mutual understanding. It is understood Miss Prevost has obtained a substantial rise in salary.

The actress underwent an operation Monday. Her condition was reported to be favorable at the Hollywood Hospital yesterday.

## FILM DIRECTOR HURT; USES PROPERTY CANE

Paul Powell, motion-picture director, turned his ankle Monday night in stepping from his automobile to begin his night's work. With a cane and a crutch provided by the property department he was able to continue work. Powell is directing "The Prince of Pilsen," an A. H. Sebastian production, in which Anita Stewart, George Sidney, Myrtle Stedman and Allan Forrest appear.

## TRICKED OUT OF HER BABY, WIFE SAYS

*Signed Waiver Instead of Settlement, She Charges in Suit to Regain Child*

When she signed what she thought was a property settlement, she really signed a waiver, she discovered later, to the custody of her baby, Mrs. Beulah C. Caughlin explained yesterday to Judge Summerfield in an action against Eric S. Nord, her former husband.

"We were divorced in Salt Lake City in 1923," said Mrs. Caughlin. "Since then I have remarried and am well able to take care of the child, while my husband neglects him."

Since Nord was not in court to contest the matter, Judge Summerfield awarded her the youngster, now a boy 6 years of age. Daniel M. Hidey was her attorney.

## WORKMAN INJURED IN FALL SUCCUMBS

Frank Rowe, 34 years of age, of the Spokane Hotel, died yesterday in Golden State Hospital of injuries suffered Monday. Rowe was foreman of sheet metal workers employed on a building under construction at Slauson avenue and Mettler street, and was making an ascent in a hoist when the rope broke. The hoist fell on top of the man, crushing his back and fracturing his skull. The White Undertaking Company took charge of the body.

## JUDGE RESTORES BOY TO CARE OF MOTHER

Mrs. Beulah C. Caughlin

## INDIAN CHIEF SUES FOR LEG

*"Death Defier" Seeks Vengeance of White Court on Man Who Riddled Him*

Accompanied by his tribes-people, Chief Ka-poo-ey, meaning "Death Defier," stumped his way into the court of United States Judge James and laid his case before the white man's tribunal yesterday.

Chief Ka-poo-ey's name as he is known on the Yuma Indian Reservation is Jose Emerson. His right limb below the knee was missing and in its place was a peg leg fashioned by redskin artisans from the branch of a white pine. The chief, resembling an unusually swarthy Spaniard with shoulder-length hair and Don Juan mustache and goatee, was present to demand retribution for the loss of his leg and assault upon his person with a shotgun by J. D. Reeves, Yuma ranch hand, August 9, last.

The jury was selected without challenge and, bit by bit, government witnesses detailed the attack upon the chief.

**EACH PULLS WEAPON**

Reeves is accused of shooting the Indian, who is more than 70 years of age—he does not remember beyond events of those years—as the aftermath of an altercation resulting from Emerson's watering his horses in the defendant's irrigation ditch in the Imperial Valley.

Reeves's thirst for blood was aroused, it was brought out, when Chief Ka-poo-ey drew a common table knife from his breast after the white man had threatened him with an automobile tire pump. Defeated at first, Reeves was said to have obtained a shotgun loaded with buckshot and returned to the scene on the Imperial Valley road, where he had originally encountered the Indian leader.

**BARGAINS WITH WRITERS**

The shot, fired at a range of from fifteen to twenty feet, according to estimates of witnesses placed on the stand, including the injured man, smashed the bone so badly that it was necessary to amputate the limb. The leg was the only portion of the victim's anatomy showing from behind his horses, a refuge he sought when Reeves returned with the weapon.

Chief Ka-poo-ey, through an interpreter, bargained with newspaper men for a pair of crutches in lieu of a "story" before entering court.

The government closed its case yesterday and the defense is expected to end its rebuttal today.

The specific charge against Reeves is assault with intent to kill.

## ACT OF "KING LEAR" SCHEDULED BY CLUB

Frederick Warde, veteran actor of Shakespeare's plays, and honorary president of the Los Angeles Shakespeare Club, will direct the readers in the interpretation of the first act of "King Lear" at the meeting Thursday night, at 8 p.m., in the clubroom, 715 Park View avenue. Assisting Mr. Warde will be Mrs. Elizabeth Cloud-Miller as "Ragan;" Mrs. Lule Warrenton as "Goneril;" Barbara Street as "Cordelia," and Alice Gentry as "the fool." A discussion of the act will follow with quotations given from the various plays read by the club. Being the first meeting in the new year, the public is invited.

## SALTS FINE FOR ACHING KIDNEYS

**When Back Hurts Flush Your Kidneys as You Clean Your Bowels**

Most folks forget that the kidneys, like the bowels, sometimes get sluggish and clogged and need a flushing occasionally, else we have backache and dull misery in the kidney region, severe headaches, rheumatic twinges, torpid liver, acid stomach, sleeplessness and all sorts of bladder disorders.

You simply must keep your kidneys active and clean and the moment you feel an ache or pain in the kidney region begin drinking lots of water. Also get about four ounces of Jad Salts from any good drug store here, take a tablespoonful in a glass of water before breakfast for a few days and your kidneys will then act fine. This famous salts is made from the acid of grapes and lemon juice, combined with lithia, and is intended to flush clogged kidneys and help stimulate them to activity. It also helps neutralize the acids in the urine so they no longer irritate, thus helping to relieve bladder disorders.

Jad Salts is inexpensive; makes a delightful effervescent lithia water drink which everybody should take now and then to help keep their kidneys clean.

A well-known local druggist says he sells lots of Jad Salts to folks who believe in trying to correct kidney trouble while it is only trouble.—[Advertisement.

"EVERYTHING FOR BUYERS—BUYERS FOR EVERYTHING"
TIMES WANT ADS


**Starting the New Year With Lower Prices for a Greater Volume**

*Over 2000 pieces of quality Furniture have been radically reduced for the first week. This sale embraces almost every line now on display.*

# Annual Clearance Sale

**Come to Pasadena And Save**

*We are offering values that will attract prospective customers from all parts of Southern California. You cannot afford to miss this opportunity for saving.*

*Our Unusual Terms Apply*

## Axminster Rugs

Six attractive patterns to select from.

| Size | Former Price. | Sale Price. |
|---|---|---|
| 9x12 | $39.00 | $29.00 |
| 8.3x10.6 | 37.50 | 28.00 |
| 6x9 | 24.50 | 19.00 |
| 4.6x7.6 | 13.75 | 10.95 |
| 36x63 | 6.00 | 4.80 |
| 27x54 | 4.25 | 3.45 |

## Broadloom Carpet

| | Former Price. | Sale Price. |
|---|---|---|
| 12.0 Imported Chenille | $12.50 | 7.95 sq. yd. |
| 9.0x25.0 Natural Grenoble | 10.00 | 7.50 sq. yd. |
| 9 and 12 ft. Special Heather Carpet | 7.50 | 5.50 sq. yd. |
| 3-4 Rego Wilton Carpet | 5.50 | 3.95 yd. |
| 3.4 Klearflax Carpet | 3.10 | 1.90 yd. |
| 4-4, 6-4 and 8-4 Klearflax | 4.10 | 2.45 yd. |

## First Quality Body Brussels Rugs

| | Former Price. | Sale Price. |
|---|---|---|
| 9x12 only Body Brussels Rugs | $65.00 | $49.00 |

## First Quality Axminster Rugs

Twelve patterns to choose from in various color combinations.

| Size | Former Price. | Sale Price. |
|---|---|---|
| 11.3x15.0 | $98.50 | $79.00 |
| 11.3x12.0 | 76.50 | 59.00 |
| 9x15 | 76.50 | 59.00 |
| 9x12 | 55.00 | 44.50 |
| 9x9 | 46.00 | 39.00 |
| 8.3x10.6 | 52.50 | 42.50 |
| 7.6x9 | 39.00 | 29.00 |
| 6.9x9 | 35.00 | 28.00 |
| 4.6x6.6 | 17.50 | 13.95 |
| 36x63 | 9.50 | 7.50 |
| 27x54 | 6.25 | 4.95 |

## First Quality Inlaid Linoleum

Several patterns to select from. Large and small tile effects. Colors: Blue, black and gray combination.

Laid and cemented, special, $2.45 sq. yd.

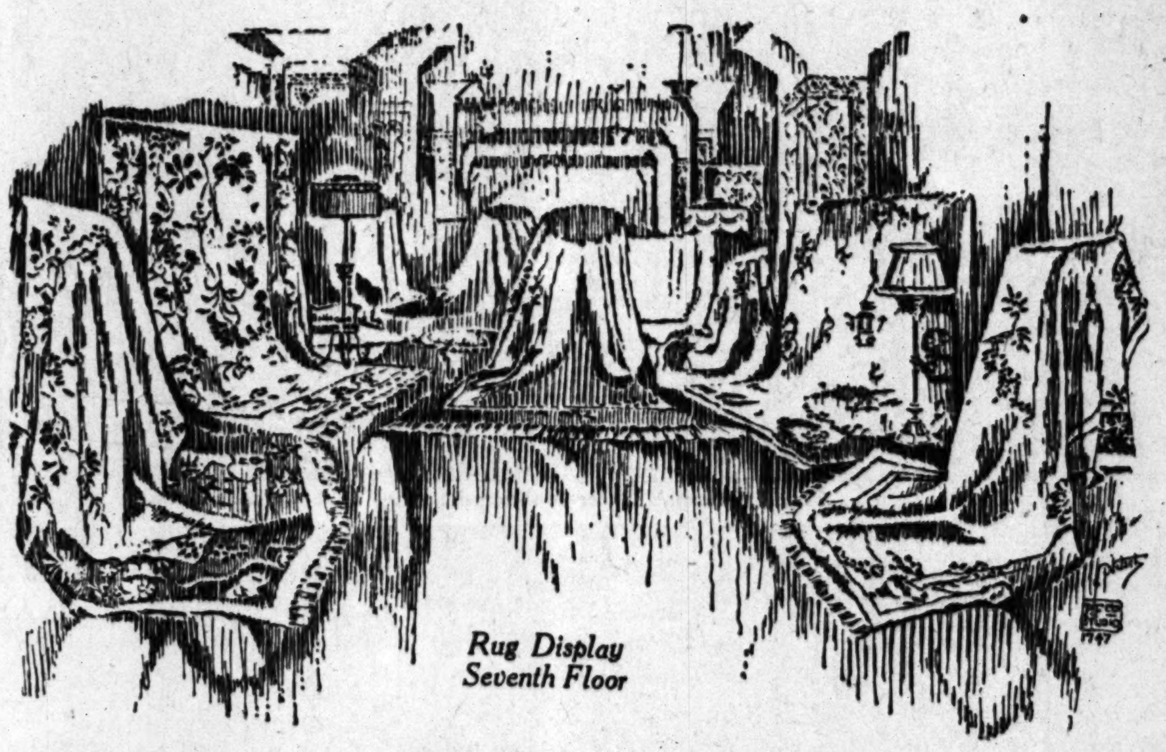

Rug Display
Seventh Floor

## Chinese and Oriental Rugs Reduced

Colors: Blue, rose, mulberry, taupe and walnut.

| Size | Regular Price | Sale Price |
|---|---|---|
| 12.0x14.0 | $675.00 | $395.00 |
| 9x12 | 275.00 | 198.50 |
| 8x10 | 200.00 | 159.00 |
| 4x7 | 98.00 | 89.00 |
| 2x4 | now special at | 29.00 |

Oriental rugs in rich, glowing colors that will lend beauty to any room.

| | Sale Price |
|---|---|
| 3x5 Belochistan Rugs | $24.50 |
| 2.6x4.0 Hamadan Mats | 29.00 |
| 3x5 Lilehans | 62.50 |
| 3x6 Mosuls | 45.00 |
| 10.6x3.6 Anatolian Runners, average sizes | 69.00 |

## Extra Large Rugs

*Made from Ends of Rolls*

| | Former Price. | Sale Price. |
|---|---|---|
| 12.0x23.0 Imported Chenille, Rose taupe | 705.00 | $625.00 |
| 12.0x24.0 Wilton Rug, Rose taupe | 258.50 | 198.75 |
| 10.8x13.0 Imported Chenille, Rose taupe color | 360.00 | 289.00 |
| 9.0x11.8 Wilton Rug, Taupe color | 95.00 | 49.00 |
| 9x14 Grenoble Rug, Natural color | 145.00 | 98.75 |
| 12.0x14.6 Imported Chenille, Taupe color | 250.00 | 169.00 |
| 9x21 Wilton Rug, Taupe color | 170.00 | 136.50 |
| 12.0x12.0 Chenille Rug, Taupe color | 208.25 | 149.00 |
| 12.0x14.0 Wilton Rug, Sand color | 179.75 | 139.00 |
| 12.0x10.8 Wilton Rug, Rose taupe color | 114.25 | 89.00 |
| 7.0x12.0 Wilton Rug, Rose taupe color | 88.75 | 69.00 |

## Large Wilton Rugs

| | Former Price. | Sale Price. |
|---|---|---|
| 11.3x18.0 Imperial Wilton Rug | $323.00 | $259.00 |
| 11.3x18.0 Worsted Wilton Rug | 285.00 | 228.00 |
| 11.3x18.0 First Quality Wilton | 323.00 | 259.00 |
| 11.3x15.0 First Quality Wilton | 269.50 | 215.00 |
| 11.3x15.0 Worsted Wilton Rug | 238.00 | 189.00 |
| 10.6x13.6 First Quality Wilton | 242.50 | 198.00 |
| 9x18 First Quality Wilton Rug | 259.00 | 198.75 |
| 9x18 Worsted Wilton Rug | 222.00 | 179.00 |
| 9x15 First Quality Wilton Rug | 215.00 | 172.50 |
| 9x15 Worsted Wilton Rug | 190.00 | 152.00 |

## New Wilton Rugs

Six sizes and ten patterns to select from.

| Size | Former Price. | Sale Price. |
|---|---|---|
| 9x12 | $89.00 | 69.00 |
| 8.3x10.6 | 87.50 | 67.50 |
| 6x9 | 59.00 | 49.00 |
| 4.6x7.6 | 35.00 | 29.00 |
| 36x63 | 16.00 | 12.75 |
| 27x54 | 10.50 | 8.50 |

## Reversible Wool Rugs—Special

With fringed ends.

| Size | Former Price. | Sale Price. |
|---|---|---|
| 9x12 | $31.50 | $28.35 |
| 8.3x10.6 | 28.00 | 25.25 |
| 7.6x9 | 21.50 | 19.35 |
| 6x9 | 17.75 | 15.95 |
| 4.6x6.6 | 10.00 | 8.95 |

**Drop Patterns of Hartford Saxony**

Rugs, 9x12 size **$97.50**

Very beautiful, durable rugs in Persian and Chinese effects. All in perfect condition, no seconds. Good assortment to choose from.

## Oval and Round Braided Rugs

Suitable for bedrooms, breakfast room, kitchen or bath. Colors blue, taupe, rose, orange, grey and black.

| Size | Price. Former | Price. Sale |
|---|---|---|
| 48x84 | $13.50 | $10.85 |
| 42x72 | 10.00 | 7.95 |
| 36x60 | 7.00 | 5.65 |
| 30x50 | 5.00 | 3.95 |
| 26x42 | 3.65 | 2.95 |
| 24x36 | 2.65 | 2.15 |
| 36x36 | 4.25 | 3.40 |
| 42x42 | 6.25 | 4.95 |
| 48x48 | 7.50 | 5.95 |
| 72x72 | 16.75 | 13.45 |

## Felt Base Linoleum Rugs

Six patterns in four sizes.

| Size | Former Price. | Sale Price. |
|---|---|---|
| 6.0x9.0 | $ 8.00 | $ 5.85 |
| 7.6x9.0 | 10.00 | 7.25 |
| 9.0x10.6 | 14.50 | 10.00 |
| 9x12 | 16.00 | 11.50 |

*The House of Better Values*

Telephone Wakefield 1140

**Pasadena FURNITURE CO.**

New Location 532-542 East Colorado

Los Angeles Studio, 934 N. Western Ave. Phone GRanite 0902

# Official Washington at President's New Year's Reception

*IN accordance with a custom established more than a century ago, the President and Mrs. Coolidge received at a New Year's reception at the White House and greeted nearly 3200 men, women and children, one-third of [...] were diplomats, solons and officials. Official Washington was received before luncheon, and the general puplic was admitted afterward. The President and Mrs. Coolidge had a New Year's greeting for each of the [...] who were received at the rate of forty a minute. The photos below were all taken during the reception. (P. & A. photos.)*

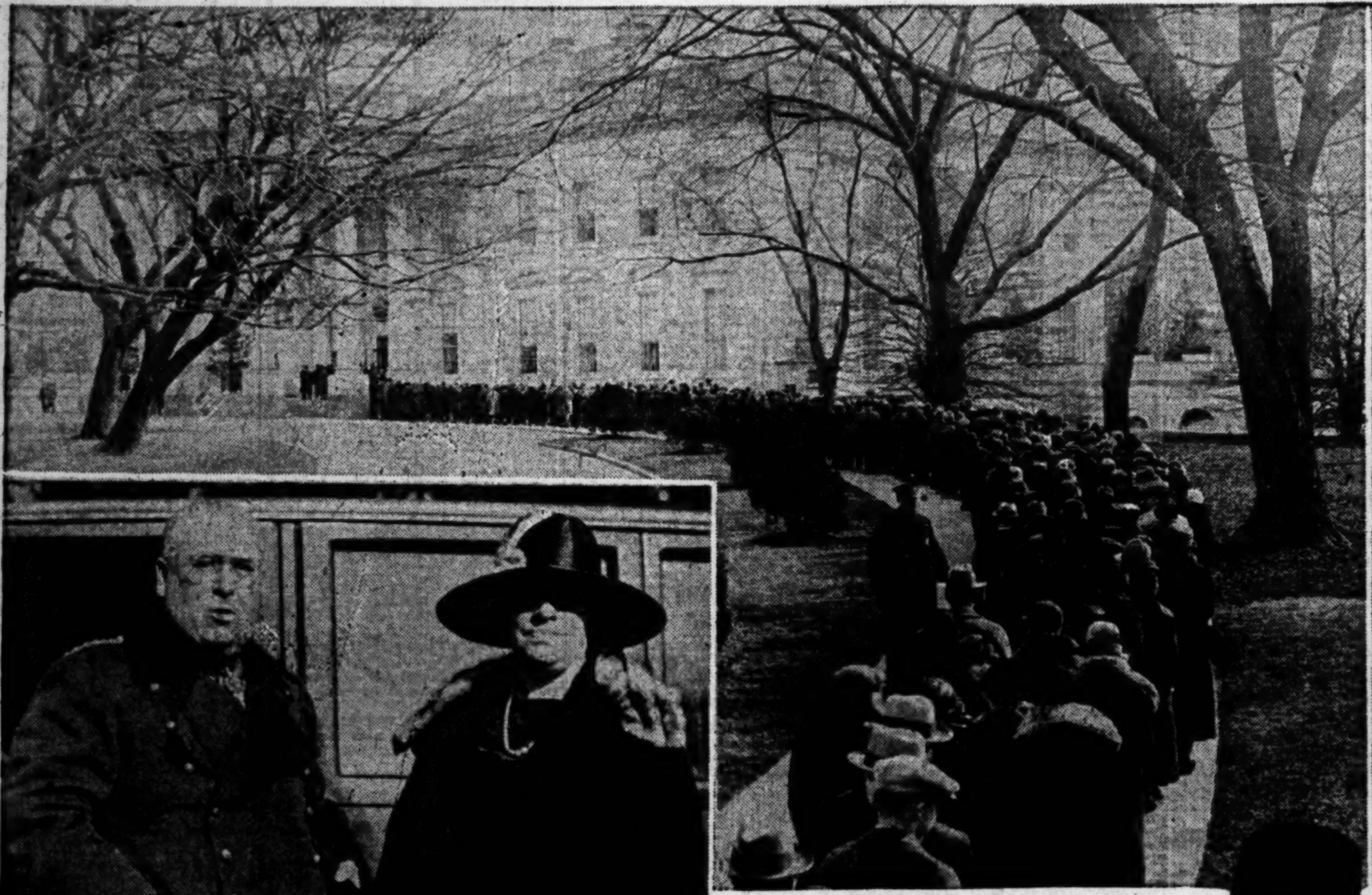

*Waiting to See the President — the Line outside the White House.*

*The President and Mrs. Coolidge, with Col. Cheney (left) Military Aide, and Capt. Andrews (right) Naval Aide.*

*The Spanish Ambassador Don Juan Riano and His Wife.*

*The Egyptian Minister Mahmoud Samy Pasha and His Wife.*

*The German Ambassador Baron Maltzan and the Baroness.*

*Chief Justice of the Supreme Court Taft and Mrs. Taft.*

*Navy Attaches at the Capital.*

*Army Attaches at the Capital.*

*The Japanese Ambassador Matsudaira.*

## OUR HISTORY IN PICTURES 299 Lafayette Visits America. *by J. CARROLL MANSFIELD*

These daily history strips make a unique pictorial history of America. Hundreds are clipping them daily and pasting them in scrapbooks.

---

WEDNESDAY MORNI[NG]

## SUBPOENAS IN DISASTER OU[T]

Pasadena Stand Collap[se] Witnesses Called

Grand Jury Will Consid[er] Evidence Tomorrow

City Directors Wait Repor[t] on Construction

Tena[nts] through

INCOME prop[erty] so long as it i[s] idle, it is a very

Vacancies son[...] seemingly sligh[t] apparently so u[n...] fections in the pl[...]

Not because t[...] noticeable in the[...] the entire prop[...] cheapness—and in rented quarter[s] they'll be proud [...] see.

Mr. Landlord when he asked t[...] tos to scale down plenty of time to when he builds build some rent[...] walls.

Whether you [...] to rent, or for [...] this is a lesson [...] Good plastering cheap plastering

TO PROP[...] AND

"How Plastering [...] a booklet that conta[ins] and help you as a improved property. request, without obli[gation]

["You Get what y[ou]

on

n and children, one-third of whom
greeting for each of the visitors

t) Military Aide, and Capt.

n Maltzan and the Baroness.

Capital.

ROLL MANSFIELD

m in scrapbooks.



# SUBPOENAS IN DISASTER OUT

*Pasadena Stand Collapse Witnesses Called*

*Grand Jury Will Consider Evidence Tomorrow*

*City Directors Wait Reports on Construction*

Subpoenas to appear before the grand jury tomorrow will be issued shortly, it was learned last night, for seven or eight persons who know most about the fatal stand collapse on the Pasadena Rose Tournament line of march New Year's Day.

Dist.-Atty. Keyes was closeted with the jurors for some time yesterday afternoon laying the situation before them. He and his deputy, Harold L. Davis, and one of his detectives, Jesse Winn, sat through County Coroner Nance's inquest at Pasadena Monday and additionally interrogated witnesses.

When the Coroner's jury attributed the accident to improper construction of the stand by its builder, Paul F. Mahoney, and "gross carelessness" on the part of Mahoney and the Pasadena building inspection department, the District Attorney said he would lay the matter before the grand jury.

There will be a special session of the jury today, but the Pasadena case, it was learned, will not come before the body, as far as witnesses are concerned, until tomorrow, the next regular day.

Pasadena City Directors are to meet today in special session to hear reports of two committees which City Manager Orbison appointed to investigate. Disciplinary action may follow.

Mahoney visited the Pasadena police station yesterday and said that when the building department ordered a part of the structure with weights it must have weakened the stand and he attributed the disaster to this. He said spectators were standing in aisles as witnesses at the Coroner's hearing testified.

Citizen's committee, appointed yesterday to ascertain whether the city building ordinance on the subject is adequate, whether the stand was built according to the ordinance and who is to blame if it was not so built, consists of George A. Jones, superintendent of construction at Mt. Wilson Observatory; E. H. Riggs, architect, and E. R. Edwards, civil engineer, all of Pasadena.

# SUMMERFIELD BACK ON BENCH

*Grants His First Divorce of 1926*

JUDGE SUMMERFIELD returned to the bench yesterday after a month's illness, and granted his first divorce of 1926 to Mrs. Mabel Ruth Stoddard.

Mrs. Stoddard said she had had enough of Hale Helbert Stoddard, and suspected that, now that her money is all gone, he has had enough of her. When they married, she said, Stoddard was a student at Stanford and she worked for a San Francisco oil concern. He gave up his scholastic ambitions at the altar, to devote himself exclusively to matrimony, even excluding a job for himself, she declared, and in the course of affairs spent her savings of $1000 and pawned a diamond ring she won in a popularity contest and spent that money.

Stoddard was not in court. Mrs. Stoddard was represented by Fairfax Cosby.

Judge Summerfield and Mrs. Mabel Stoddard

## INCE ESTATE IS SUED

**Subscription to Boulevard Body is Sought of Executors**

Edward Heyes, a member of the Hollywood-Redondo Boulevard Association, yesterday brought suit for $1400 against Ellen Priscella Ince and Ingle Carpenter, executors of the estate of the late Thomas H. Ince, motion-picture producer, as the balance due on a subscription Ince was said to have made to the association during his lifetime.

The purpose of the association, it was said, was to provide a better highway between Culver City, Hollywood and other districts, and in furtherance of this plan Ince was said to have subscribed $200 a month for a period of a year. According to the complaint, only $1000 of the amount was paid at the time of Ince's death in November, 1924.


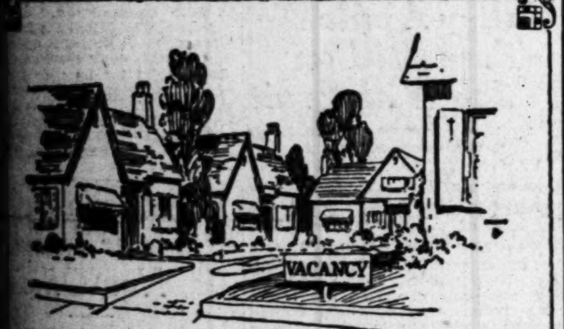


Tenants Lost

through small defects

INCOME property is profitable only so long as it is occupied. Standing idle, it is a very expensive luxury.

Vacancies sometimes are due to seemingly slight things—even items apparently so unimportant as imperfections in the plastering.

Not because these blemishes are so noticeable in themselves, but they give the entire property a suggestion of cheapness—and even people who live in rented quarters want to have a home they'll be proud to have their friends see.

Mr. Landlord didn't think of this when he asked the plastering contractor to scale down his bid. He has had plenty of time to think of it since, and when he builds again he intends to build some rental insurance into his walls.

Whether you are building to sell, or to rent, or for your own occupancy, this is a lesson you can profit from: Good plastering never is expensive; cheap plastering never is economical.

TO PROPERTY OWNERS AND REALTORS

"How Plastering Affects Property Values" is a booklet that contains much that will interest and help you as a buyer, seller, or renter of improved property. It will be mailed free, on request, without obligation.

["You Get what you Pay For in Plastering"]

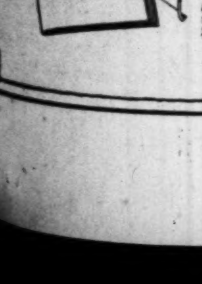


*This is one of a series of advertisements on the importance of Good Plastering, published by The Blue Diamond Company solely in the interests of the building public. The entire story of Plastering—(not what material you should buy or whom you should hire—but "WHAT YOU SHOULD KNOW ABOUT PLASTERING")—has been made into an interesting illustrated booklet which will gladly be sent on request." Address THE BLUE DIAMOND COMPANY, 1650 Alameda Street, Los Angeles.*

© 1926 B. D. Co.


# RETENTION OF EXPERT IS SOUGHT

*Council Looked to for Authority to Hold Rate Specialist*

The Board of Public Utilities yesterday voted to request the City Council for authority to extend the services of A. N. Johns, rate expert employed by the city to fight the installation of measured telephone business service.

The purpose of the action, it was stated, was to give Johns time to submit comprehensive plans to secure adjustments or lowering of rates and outline the policy under which the city should proceed.

It is planned that Johns shall prepare his plans in conjunction with the city telephone committees, and will be paid for his services out of $1616 left from the $7000 set aside by the board to contest the Railroad Commission's order for metered business phones.

Johns's services under his original agreement expired December 10, last, when the matter was submitted to the commission for final decision.

# LOSS AND DAMAGES REDUCED

*Espee Claims Cut Down by $60,000,000 Through Care in Handling Shipments*

Careful handling of freight has aided in reducing the national loss and damage freight claims bill from more than $100,000,000 to approximately $40,000,000 last year, C. L. Herbst, chairman of Southern Pacific's Los Angeles division loss and damage freight committee, announced yesterday.

Mr. Herbst said that the Southern Pacific Company had made a marked improvement in handling freight.

"For every 2980 tons of less than carload freight loaded last year at Los Angeles," he said, "there was only one error of any kind made; during the same period in 1924 the ratio was one error to 934 tons loaded. The improvement over the previous year shown by the Southern Pacific Lines as a whole is one error to 919 tons of freight as compared with one error to 464 tons in 1924.

"Closer co-operation between shippers and railroads is responsible in part for the splendid showing made. Experiments are now being conducted by the Southern Pacific Company to provide better methods of bracing freight in cars so as to prevent sudden shifts while in transit. It is anticipated that these experiments will reduce still further loss of and damage to shipments."

# REEL MAKES ANSWER TO NAN DUNCAN

*Producer Charges Actress Refused to Go Abroad Without Sweetheart*

Declaring Nan Duncan, a film actress, refused to go abroad for motion-picture work unless her asserted sweetheart could accompany her and have his expenses paid, Frederick Reel, Jr., film producer, yesterday filed an answer to the suit for $50,000 damages brought against him by Miss Duncan for asserted branch of contract.

In her suit Miss Duncan stated Reel contracted to have her play opposite Cullen Landis in pictures at a salary of $100 a week for five years. She asserted the producer failed to live up to the terms of the contract and wrote her letters urging her to marry him.

Reel stated in his answer that he wrote the letters merely as a joke. Miss Duncan had a husband at the time, he said, and he declared he was a married man and that the domestic status of each was known to the other.

The producer declared Landis suffered a serious injury in an accident which made it impracticable for the actor to take the parts planned for him and a substitute was engaged. The other party, Reel continued, protested against starring Miss Duncan.

The case is now ready to be set for trial.

## AUTHORIZE FUND TO FINISH PASS PAVING

Arrangements have been made with the Board of Supervisors for the allocation of $150,000 for the completion of the paving of the new Cahuenga Pass road to a width of seventy-two feet, it was announced yesterday by Councilman Randall. The Council thereupon authorized the Board of Public Works to make use of the money for that purpose. The money, said Randall, will come from the bridge fund allocation and will be returned by September, at which time it will be needed for the bridges. The forty-foot roadway will be opened to traffic about the 15th inst.

*25c will send the 40th anniversary edition of The Los Angeles Times Annual Midwinter Number to any person in the United States, Canada or Mexico, if you supply The Times with name and address. This includes the seven magazines postage prepaid, wrapping and mailing.*

# JURY FREES WOMAN OF OFFENSE CHARGE

**ATTORNEY HOME'S CLIENT ACQUITTED WITHOUT LEAVING BOX**

Holding that no reasonable man could find the defendant guilty on the evidence presented, a jury in Superior Judge Burnell's court yesterday, without leaving the jury box, returned a verdict of not guilty in the case of May McArthur, accused in connection with an offense against a boy.

The defendant was arrested in Texas on the complaint of Mrs. Ada Bateman, 1301 Girard street, last October. She returned to this State voluntarily and was represented in court by Attorney George DeForest Home, son of former Chief of Detectives George K. Home. It was young Home's second appearance in court since his graduation from Columbia University last June.

## OPTIMISTS HEAR CARR

**By a "Times" Staff Correspondent**

PASADENA, Jan. 5.—Southern California's future depends largely on its ability to provide an adequate supply of water for all its inhabitants, and for the development of districts at present comparatively sparsely settled, in the opinion of former State Senator Carr, who addressed a joint meeting of the Chamber of Commerce and the Pasadena Optimists' Club at the Maryland Hotel today.

# WOMAN CUT WHEN AUTO HITS BANK

*El Centro School Head and Daughter in Accident Near Lincoln Park*

Mrs. Estelle Keller, 37 years of age, superintendent of schools in El Centro, was painfully injured early yesterday morning when an automobile in which she was riding with her daughter, Elizabeth, crashed into an embankment on Mission Road near Lincoln Park. At the Receiving Hospital, where Mrs. Keller was given emergency treatment, it was said she was severely cut about the hips by broken glass. Her daughter received minor cuts and bruises.

According to Miss Keller, she was driving toward Los Angeles where her mother had school business to transact. As she approached the park, another machine being driven in a reckless manner swerved toward her. To avoid a collision she swerved into the embankment. Much of the glass in the sedan was shattered.

Though painfully bruised, the daughter drove the car to the Receiving Hospital. From there, Mrs. Keller was removed to the Clark Hotel pending arrangements for her return home.


Sparkling Refreshing Clean-tasting

At All Druggists, 75c and $1.25

ENO
TRADE MARK
THE WORLD FAMED
Effervescent Salt

Sales Agents:
HAROLD F. RITCHIE & CO., Inc.
171 Madison Ave. New York
Toronto Sydney Wellington
Prepared only by J. C. ENO, Limited, London, Eng.

The absolute purity, agreeable taste and effective qualities of ENO, taken to promote inner cleanliness, render it desirable for and acceptable to young and old alike. Its action is gentle and refreshing.

"BUSINESS OPPORTUNITIES"

—variety unlimited for large or small investments
—listed alphabetically every day in—

TIMES WANT ADS

LONG BEACH

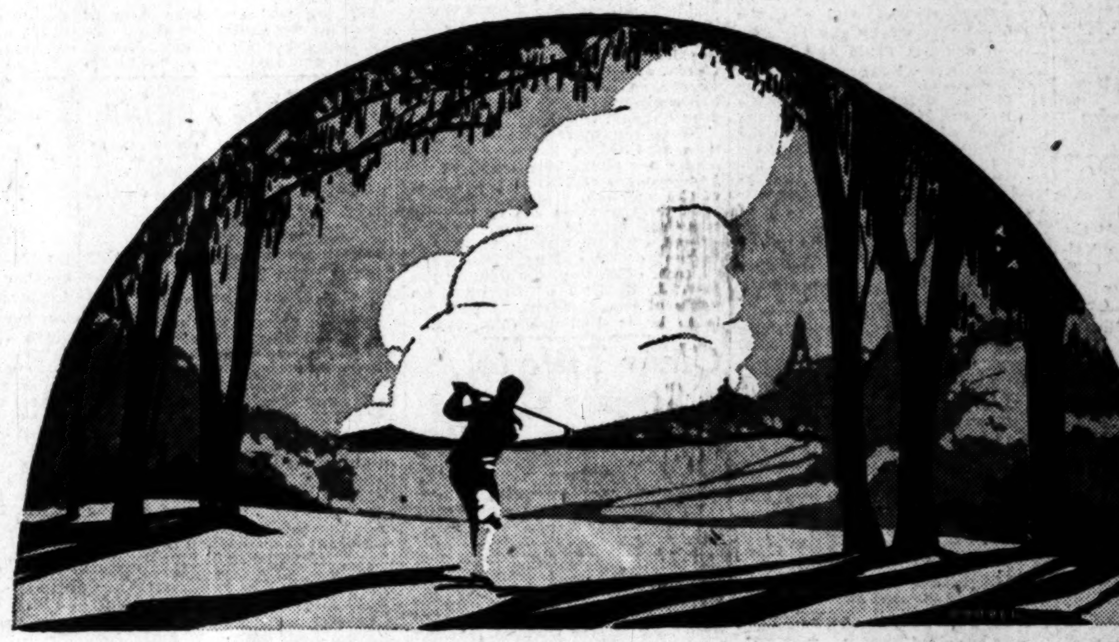

Here is GOLF ~ at its Best

LONG BEACH has much to offer the golf enthusiast. It boasts of two splendid Country Clubs and a fine new Municipal all-grass course, located in the center of beautiful Recreation Park.

It is doubtful if any city in the United States has given to its citizens a Municipal Golf Links superior to the course recently opened by the City of Long Beach.

So excellently did dame nature do her preliminary work on these beautiful grounds that skillful golf architects easily developed them into a Municipal course without counterpart in all of California.

The entire grounds are well-set to grass and the first nine holes are being enjoyed by the people of Long Beach today. Nine more holes, which will complete the 18-hole course, will be open soon.

The topography of the land is indeed a rare treat for the golfer. There are a great many natural hazards, and the course is attractive alike to the professional and the novice, sporty enough for the expert, and still not too difficult for the less experienced player.

Truly, one will find golf at its best here. And with the opening of the new Municipal Golf Links, Long Beach has added another lure for those who are seeking an ideal place to live.

138,000 citizens urge you to come to Long Beach and enjoy with them its many forms of healthful recreation.

*With but one exception, every golf star participating in the Los Angeles Golf Tournament that opens tomorrow, entered and played in the Long Beach Tournament at the Virginia Country Club last week.*

*Upon visiting the three Long Beach Golf Courses, each star expressed great enthusiasm over the splendid facilities afforded the golfers here.*

Write for Beautiful BOOKLET

It tells the interesting story of Long Beach in pictures, figures and facts. Clip the Coupon below and mail it

TODAY

CITY of LONG BEACH

A QUARTER of a MILLION 1930

USE THIS COUPON

PUBLICITY DEPARTMENT
Long Beach Chamber of Commerce,
LONG BEACH, CALIFORNIA.
Please send me illustrated booklet about
LONG BEACH

Name ______________________

Times 1-6-26.

Address ______________ City ______________

# NEWS OF SOUTHERN COUNTIES

## DYING STRANGER SEALS HIS LIPS

*Beach Officers Say Victim Attempted Suicide*

*Not Even Identity of Man in Hospital Learned*

*Supposed C. H. Chesterton Guards His Secret*

[EXCLUSIVE DISPATCH]

SANTA ANA, Jan. 5. — C. H. Chesterton, 37 years of age, about whom police of Seal Beach have been able to learn but little, is dying in the Orange County Hospital, from a rifle wound through the left side of his chest, which, according to beach officers, was self-inflicted.

The man refuses to talk to hospital attendants, even to give his name and address. Police do not know where he is from or what prompted the supposed suicide attempt.

J. C. Arnold, police officer of Seal Beach, said the man was shot with a rifle when in a house on Ocean avenue, shortly after 7:30 a.m. today. He was brought to the County Hospital shortly after 9 a.m.

According to officers, the man is not a resident of Seal Beach, and efforts to learn positively his name have been futile.

Officers also have failed to find a motive for the shooting, according to a statement made by Arnold. The man was not expected to live, according to a report from the hospital tonight.

## Valley Women Commend Acts of Richardson

[LOCAL CORRESPONDENCE]

OWENSMOUTH, Jan. 5.—At the meeting of the San Fernando Valley Women's Republican Club at Owensmouth yesterday it was decided to draft a resolution to be sent to Gov. Richardson commending him for his stand against the pardon of Anita Whitney, who was convicted under the State's antisyndicalism law.

Speakers at the session were Mrs. Fred A. Kellogg, president of the organization; Mrs. Ella Johnson of Burbank, Miss Anna Hunt, Miss S. K. Strickler, Mrs. L. A. Cleland and Mrs. Grace Livingston.

The principal talk was by the Baroness De Ropp, formerly of Russia, who told of conditions in that country. She stated that a large amount of soviet propaganda was being secretly distributed among school children in the United States.

The next meeting of the organization will be in the Burbank Woman's clubhouse at Seventh and Olive streets, Burbank, on February 1. All Republican women of the valley are invited to attend the session.

## Addition to be Built to Hotel at El Centro

[EXCLUSIVE DISPATCH]

EL CENTRO, Jan. 5.—Will R. Conway, owner and manager of the Barbara Worth Hotel, announced today that work will be started February 1 on the erection of a new six-story addition to the building, the estimated cost being $300,000.

The new addition will be of Class-A construction and will practically double the capacity of the hotel. Don W. Wells of El Centro is the architect.

The Barbara Worth, named after the heroine of Harold Bell Wright's book of the same name, was purchased by Conway six years ago. Since then he has installed furnishings valued at $125,000. During the early years following the erection of the hotel in 1912 the stockholders lost money on the project, but under Conway's management it has developed into an unusually profitable enterprise.

## RIVERSIDE TO WAR ON THIEVES

*Orchard Men Ask County to Provide Special Deputies to Guard Properties from Bandits That Are Hauling Away Fruit by Truckloads*

[EXCLUSIVE DISPATCH]

RIVERSIDE, Jan. 5.—A group of Riverside fruit growers and shippers appeared before the Board of Supervisors today and asked that the county take action to provide special deputies to guard properties of citrus men who are suffering financial loss from consistent thievery being practiced in all parts of the county.

According to the citrus men present, orange thieving is being carried on in a wholesale manner, truckloads of fruit being carted away under cover of darkness. Action taken by Banning deciduous growers in organization of a protective association and posting of reward for thieves was suggested as an aid in stopping the thievery. The successful method adopted by the county poultrymen of large rewards for chicken thieves caught in operation was also pointed out as a possible curb method.

They asked that the county and city units aid in providing necessary funds for employment of guards who would be deputies of and work under the direction of Sheriff Clem Sweeters. Besides protection for Riverside acreages the citrus representatives also asked for guards to patrol the Corona, Moreno and Hemet districts where the stealing of fruit is also in progress, according to their report.

The board took the matter under advisement, appointing a committee to make an investigation.

## Street Paving and Improving Contract Given

[EXCLUSIVE DISPATCH]

HUNTINGTON BEACH, Jan. 5. George M. Souter, local paving contractor, was last night awarded the contract for the improvement of Thirteenth street. The street is to be paved from Ocean avenue to Palm avenue, a distance of six blocks, with five-inch asphaltic concrete pavement, and will be further improved by the installation of a storm drain and an ornamental street lighting system.

Souters's bid on the job was $47,259.95. His nearest competitor was the Hall, Johnson Paving Company of Los Angeles, who bid $48,979.95. Both of the bidders quoted a price of 18½ cents per square foot for paving. The Southwest Paving Company of Los Angeles was the only other company to bid on the street. The bid of the Southwest Company was $51,370.55.

Steps were taken by the City Trustee to revise the city plumbing ordinance. The trustees refused to act on an ordinance proposed by the school board some time ago which specified that steel pipe could be used. Plumbers in the city objected against the steel pipe. The school board last night made clear they did not wish to use black steel pipe but were advocating a galvanized steel pipe. The objections raised by the local plumbers were then withdrawn and the proposed change in the city ordinance was read for the first time.

## Van Nuys Shows Big Postal Gain for Last Year

[LOCAL CORRESPONDENCE]

VAN NUYS, Jan. 5.—One of the best indications of the growth of Van Nuys within the last twelve months is shown in the comparative statement on postal receipts just made by Postmaster Gibson.

For all the four quarters of the year a gain of 27.6 per cent is shown, further disclosing the fact that if within the next year a similar gain is made, Van Nuys will find itself in the first class among postoffices of the United States.

This will mean expansions by way of equipment and help, enlargements in service and other general improvements.

The comparative statement shows a gain of $6730.67 over 1924.

## CALIFORNIA ORANGES OUTSELL FLORIDA'S

[EXCLUSIVE DISPATCH]

REDLANDS, Jan. 5.—Charles F. Smith, widely known orange grower of Redlands, has returned from Washington, D. C., where he spent several weeks with his mother. He says that he observed all during the holidays that California oranges brought 20 per cent higher prices in the markets than Florida oranges. Notwithstanding the longer haul the fruit is arriving in the market in better condition than the Florida fruit, due to the way in which it is handled.

## Sudden Death Cancels Pair's Wedding Plans

[EXCLUSIVE DISPATCH]

ONTARIO, Jan. 5.—How wedding plans gave way to funeral arrangements for William W. Cushing, Jr., 23 years of age, only son of Prof. Cushing of the Chaffey High School faculty, was learned today following the sudden death of the young man yesterday in a Hollywood hospital. Young Cushing, who was completing his second year of a course in dentistry at the University of Southern California, and his fiancee, Miss Mary Sparks of Los Angeles, virtually had completed plans for their wedding Sunday, it was learned today.

Yesterday morning the young man was taken violently ill and died a few hours later from gastric hemorrhages resulting from ulcers of the stomach.

Funeral services are to be held tomorrow at 2:30 p.m. at Draper's chapel, with Dr. Charles F. Seitter, pastor of the First Methodist Church, officiating, assisted by the Rev. J. E. Hall of Sawtelle, an uncle of the decedent. Interment is to be in Bellevue Cemetery.

## Clear Title to Streets Given to Beach City

[EXCLUSIVE DISPATCH]

HUNTINGTON BEACH, Jan. 5. A decision was handed down yesterday by Superior Judge Marks in favor of the City of Huntington Beach against the Pacific Palisades Association in a suit filed almost a year ago by the City of Huntington Beach to clear the title to several streets running through property owned by the Palisades Association here. The case was tried November 16, 1925. The Pacific Palisades Association contended that the streets are private property.

L. W. Blodget, City Attorney for Huntington Beach, argued that the streets had been in use for the past twenty years and were therefore public property. The court sustained Blodget.

The streets in question are Thirteenth street, between Orange avenue and Acacia avenue, and Magnolia avenue between Eleventh street and Thirteenth street. A circle drive in the center of the block also was declared to belong to the public.

According to a report submitted to the city trustees last night by Bledget, it was shown that had the city been forced to condemn the streets and purchase the ground, the land acquired through the decision of the court would have cost about $20,000.

## ORANGE ORGANIZES CEMETERY DISTRICT

[EXCLUSIVE DISPATCH]

SANTA ANA, Jan. 5.—Incorporation of all the territory of Orange county, east of the Santa Ana River into a cemetery district was effected today at a meeting of the County Board of Supervisors. There was no protest against formation of the district at the hearing. The next step, officials say, will be the appointment of trustees or directors. The appointments are made by the Supervisors. Funds for the purposes of the district are raised, it is said, by levying a tax of 2 mills upon each $100 of assessed valuation in the district. The purposes of the district are to maintain existing cemeteries and to establish new ones when desired.

## TWO COALINGA BOYS HELD IN TIRE THEFT

[EXCLUSIVE DISPATCH]

COALINGA, Jan. 5.—Earl Williams, 15 years of age, and Randall Martin, 13 years of age, of this city were arrested by two constables from Hanford last Saturday on a charge of burglary preferred by Wilford Brown of Murray, south of here, who charge sthe boys with stealing three automobile tires from the garage on the Brown and Nieson ranch. The tires were recovered. The boys were before Justice McClelland at Hanford today, who decided it was a Fresno county matter and the two youths were ordered turned over to Fresno county probation officers.

## BAKERSFIELD HOTEL FURNISHINGS ORDERED

[EXCLUSIVE DISPATCH]

BAKERSFIELD, Jan. 5.—Selections of furnishings for El Tejon Hotel, Bakersfield's new community hostelry, totaling close to $90,000, have been made and orders placed by the furnishings committee, just returned from San Francisco, according to T. H. Derby, chairman. Purchase of the furnishings has been placed in the hands of the Beecher Company of San Francisco, furnishing architects, who furnished the Hotel Senator of Sacramento.

## BETTER WALNUTS PROPOSED

*Bonus for Quality, Individual Branding and New Classification Planned at Meeting*

[EXCLUSIVE DISPATCH]

ORANGE, Jan. 5.—The standardization committee recently appointed by the California Walnut Grower's Association to formulate new standards for California walnuts met with Orange county growers, representing fifteen different walnut associations, at the City Hall here outlining plans for stimulating better quality production throughout the State.

Under the plans worked out by the committee, a new brand will be developed by the association to care for all walnuts which fall below the quality standards fixed for the famous Diamond Brand featured by the association.

As an extra inducement for growers to improve their crop standards, the committee has recommended that all packing plants affiliated with the association shall pay a 12 to 15 per cent premium to growers whose walnuts grade up to the Diamond standard.

INDIVIDUAL BRANDS

The new brand, which is yet unnamed, will take care of all nuts rating below the Diamond classification, it was declared. All walnuts grading above 90 per cent will come under the Diamond brand, while those falling below that standard will go under the new brand.

Another new departure recommended by the committee is that of individual branding of the walnuts instead of the sacks as has been the custom heretofore. Such a procedure, it was pointed out, would eliminate any possibility of mixing inferior walnuts with those of higher quality. During discussions on this phase of the committee's program it was pointed out that individual branding would be an inexpensive process as the branding machines now in use are capable of turning out forty sacks an hour.

While it was estimated that fully 75 per cent of the total State crop would fall under the new brand unless the quality is improved, Orange county, it was estimated, would not be affected by the new classification as practically all the walnuts have rated high in past years. Some of the interior districts, however, are expected to be affected, with most of the walnuts going under the new brand.

PROPOSALS INDORSED

On motion of Fred Rowlands, Santa Ana, the meeting went on record as indorsing the committee's proposals, which are to be submitted to the directors of the California Walnut Association at Los Angeles for final action on the 7th inst. The meeting here, at which the Richland Walnut Growers' Association with A. D. Smiley, manager, acted as host, was one of the last of a series which has taken the committee through all the principal walnut-growing sections of California to ascertain sentiment on the new regulations.

## VALLEY GIRL PINES FOR CITY

*Mother's Illusions Blasted When Daughter Flees Solitude for Life Below Border*

[EXCLUSIVE DISPATCH]

SAN BERNARDINO, Jan. 5.—Harriett Thompson, 20 years of age, and described by her mother as "a sturdy athletic type of a girl who prefers the silent solitude of Death Valley to city life" was on her way back to the Panamint Hills today with Mrs. Mary A. Thompson, a wealthy lead mine owner.

And a mother's illusions were gone. Mrs. Thompson was wrong. Harriett did long for the music, dancing and lights of the city that she knew was over the Panamint's barren range on the edge of Death Valley.

Harriett, with her brother Richard, 15, was arrested in San Diego in company with Isaac Felix, 21. The trio fled from the lonely mine on New Year's Eve in Mrs. Thompson's roadster, and were bound for Mexico and the life below the border.

REPORTED KIDNAPING

When Harriett and Richard disappeared from the mine Mrs. Thompson, a bronzed woman who may take $1,000,000 from Death Valley, began her own search. She was sure, she told officers, that her girl had been kidnaped by Felix. It was then that she said Harriett was a girl "who prefers the silent solitudes of Death Valley to city life."

But today in the District Attorney's office Harriett was questioned while Felix was held in the County Jail charged with the theft of Mrs. Thompson's car.

"I couldn't stand it any longer out there," she said, dry-eyed and indignant.

Harriett told a strange story of a longing for the music and dancing that other girls know. Black-headed and pretty, she showed no remorse. She had been driven from the Panamint Hills by the depressing loneliness, she said, but promised to go back with her mother when the wealthy mine owner said that Harriett would probably be sent to a girl's school.

GOING TO SING AND DANCE

She had listened to Felix's tales of the life below the border, Harriett said, and "borrowed her mother's roadster to flee the country." Richard, her little brother, too had tired of Death Valley and was taken along so he could "ride the horses and have a good time in Mexico."

Harriett was en route to a roadhouse below the border, she said, where she was going to sing and dance. Felix had told her that she could make a lot of money and have a good time, she said. Harraett protested when Felix was arrested, saying she would be "all yellow." He said she permitted him to remain in jail.

Mrs. Thompson said she has been in Death Valley for six years, operating her mine, which has been appraised at $3,000,000. It is fourteen miles from Ballarat, in the most desolate desert country. Her husband, H. E. Thompson, left six months ago for San Francisco. She remained with her children. Tonight she went back to Death Valley, but she knew that Harriett, the "sturdy, athletic type of a girl," does prefer city life to the silent solitudes. Felix will probably be freed tomorrow.

## Glendale Begins Building Survey in Safety Drive

[EXCLUSIVE DISPATCH]

GLENDALE, Jan. 5.—The City Council today instructed Building Superintendent Vandewater and Fire Chief Lankford to make a survey of all hotels and rooming-houses in Glendale, following an assertion by Councilman Hatz, head of the public safety department, that many buildings of this type are not properly provided with fire escapes or with sufficient exits.

Startling revelations are predicted as a result of the survey, Hatz declared, adding that delay is almost certain to result in the city's being held at least morally responsible for death or serious injuries to persons who may be trapped in improperly constructed buildings.

City Attorney Morrow asserted that the city has power to bring about improved conditions, under the provisions of the city ordinance and the State Housing Act, even though many of the present structures were built before the city ordinance went into effect.

## VACANCY IN SAN DIEGO CITY COUNCIL FILLED

[EXCLUSIVE DISPATCH]

SAN DIEGO, Jan. 5.—Fred A. Heilbron, former City Councilman, was appointed to fill the vacancy caused by the resignation of Harry K. Weitzel from the Council, by a vote of three to one at a Council session this morning. He was elected on the one hundred and forty-ninth ballot on which Charles H. Swallow received the one vote. Heilbron's appointment was then made unanimous. Heilbron served several years on the Council prior to the last municipal election, when his term expired. He ran for Mayor and failed in the final election. Since that time he has been out of politics here. However, from the time of Weitzel's resignation Heilbron's name has been foremost among those mentioned for the vacant seat.

## HALL BIDS REJECTED

**Only Two Out of Fourteen Tenders Considered by Pasadena**

By a "Times" Staff Correspondent

PASADENA, Jan. 5.—All but two of the fourteen bids for the general construction contract of the new City Hall received yesterday were today rejected by the Board of City Directors. The two lowest estimates submitted, those of the Orndorff Construction Company, $652,000, and the Clinton Construction Company, $688,000, were retained for further study by City Manager R. V. Orbison and the board.

Many high bids on incidental contracts, such as heating, lighting and plumbing, were also eliminated from the long list. The Directors are making every effort to obtain prompt action in the awarding of the final contracts, and are anxious for construction to start before the end of this month.

## CURFEW NOT TO RING IN HUNTINGTON BEACH

[EXCLUSIVE DISPATCH]

HUNTINGTON BEACH, Jan. 5. The revival of an ancient curfew law here failed last night when members of the City Board of Trustees failed to second a proposal by Charles G. Boster that a curfew law be enacted here. Boster advocated that all children under 16 years of age be required to go home at 9 p.m. He proposed the sounding of the fire siren or some whistle to mark the close of the curfew hours. Other members of the Council declared that they would have to double the police department to put the law into effect, and refused to consider the matter. A curfew law of ancient origin is said to be in effect in this city, but is not enforced.

**Still Puzzled**

First—doctor: You have cured your patient: What is there to worry about now?

Younger ditto: I don't know which of the medicines cured him. —[Passing Show.

## Navy Flyers Now Face Charge of Waking Ducks

[EXCLUSIVE DISPATCH]

SAN DIEGO, Jan. 5.—Hang up another setback for the poor, downtrodden naval aviator. He has been accused of dropping gas tanks and wrenches, of skimming too low over chimney tops and not using a muffler on the exhaust of his plane.

And now, to cap the climax, he is accused of disturbing the slumber of ducks in a slough near Imperial Beach. A formal protest that navy aircraft have been raising hob with ducks, wild and otherwise, near Ream Field, Imperial Beach, has been made to Capt. Stafford Doyle, air station commandant, by a resident of Imperial Beach.

Capt. Doyle, whi is nothing if not a polished diplomat, replied that he would clip the wings of any air man under his command who would be so rude as to disturb the slumbers of any duck, wild, domestic or imported.

## IMPERIAL LETTUCE SHIPMENTS AT PEAK

[EXCLUSIVE DISPATCH]

BRAWLEY, Jan. 5. — Lettuce shipments from Imperial Valley reached a new high peak for the season yesterday when 116 carloads rolled to Coast and eastern markets from valley shipping sheds.

Growers and shippers report that the intermittent showers of the past week did little damage to the crop. Prices are a trifle lower than a week ago, owing to increasing volume, but buyers are paying from $2.05 to $2.25 at the sheds today and growers will net a big margin of profit at this figure.

The lettuce deal is expected to be a profitable one this season, both growers and shippers holding to the opinion that conditions warrant a cheerful view of the situation.

## FOUR LOS ANGELES MEN HURT IN CRASH

[EXCLUSIVE DISPATCH]

BAKERSFIELD, Jan. 5.—William Atturbury, surveyor for the Southern California Edison Company of Los Angeles, suffered laceration on his upper lip, which almost severed it, when the automobile in which he and three others were riding, skidded and careened off the Ridge Route highway.

The other men who suffered bruises and cuts, are L. M. Shattell, L. A. Potter and R. Taunton, all of Los Angeles.

The four were on their way to Sycamore to do surveying for the power company. They were taken to Bakersfield Emergency Hospital and later all were permitted to depart.

## JAY WALKING BAN ASKED IN ONTARIO

[EXCLUSIVE DISPATCH]

ONTARIO, Jan. 5.—Enactment in the near future of an antijaywalking ordinance was considered today by the Street Committee of the City Council, following a request for such action from members of the Chaffey High School Board, who expressed themselves as otherwise unable to keep pupils from walking in the roadways and inviting accidents. The Council recently sent a request to city school authorities asking them to make efforts to keep children off the roads and the request for an ordinance covering the matter is a result.

## LEGION RE-ELECTS PASADENA ADJUTANT

By a "Times" Staff Correspondent

PASADENA, Jan. 5.—Robert M. McCurdy was re-elected adjutant of Pasadena Post, No. 13, American Legion, today, and as such will continue in his capacity of executive secretary of the affairs of the local post, which has a membership of about 800.

## RAIN MAKER VISITS TULARE

*Hatfield Dickering for New Contract to Produce Moisture in Great Central Wheat District After One Success and One Failure in Last Two Years*

[EXCLUSIVE DISPATCH]

HANFORD, Jan. 5.—Hatfield, rain maker, arrived in Corcoran yesterday from Glendale and went into consultation with W. H. Elliget, of that city, and other big grain growers of the Tulare Lake region regarding the consummation of a contract for Hatfield to produce rain for a large territory between Corcoran and Coalinga, where he has operated for the past two years.

He drew $8000 two years ago from that locality, the amount of rain falling he contracted for, while last year the reverse was the case. At noon today the contract had not been concluded, but Elliget stated negotiations are still in progress for Hatfield to operate from the same place in the coast range west of Coalinga where he has operated previously and funds to pay the rain maker will be solicited generally in all parts of the district to be covered.

Rainfall thus far has been very light and there still is much grain acreage unplanted in the Tulare Lake bed, the largest grain area in California, farmers holding back for more certainty of rain. What grain is planted is looking well on the big lake bed, as there was a good rain there December 18. The fogs which have prevailed for three weeks past have been in the Central San Joaquin Valley favorable and kept the grain growing but so far there has not been sufficient rainfall to insure continued growth of the grain crops.

## Mutual Benefit Society Elects for Second Year

[EXCLUSIVE DISPATCH]

INGLEWOOD, Jan. 5.—The Inglewood Mutual Benefit and Life Association, the pioneer organization of the kind in Southern California, closed the first year of its existence today by re-electing its directors and officers for the coming twelvemonth in token of the members' appreciation of and confidence in their labors.

The re-elected board is as follows: Roland F. Bush, president; Louis B. Hardin, first vice-president; Dean R. Purdy, second vice-president; Ray M. Stevens of the Lennox State Bank, treasurer, and Allene D. Green, secretary.

The manager for the association is S. Roy Greene and City Attorney Clyde Woodworth is general counsel.

During the course of the first year there has been only one death claim, paid within twenty-four hours after the claim was presented, and this action was today ratified by the board.

## Rug Thief Back on Job Again in Orange County

[EXCLUSIVE DISPATCH]

ANAHEIM, Jan. 5.—Orange county's "rug burglar" has made another appearance in the county, stealing a 9 by 12 foot rug from the home of B. Schroeder of Placentia avenue, near here, together with other valuable household goods, according to a report filed at the Sheriff's office in Santa Ana.

An overcoat, suit of clothes, electric sweeper, pump gun, string of pearls and a lavalier, were other articles reported stolen. No members of the Schroeder family was at home at the time of the robbery.

Entrance to the house was made by cutting a screen in a back door and unlocking the door from the inside.

The burglar drove his car into the back yard of the Schroeder home and loaded his loot into the car there, tire tracks indicated, according to a report made by Dan Adams, deputy sheriff.

The home of Henry Ramn, located a mile and a half west of the Garden Grove road on Broadway Anaheim, was entered by thieves Sunday night, according to a report filed late yesterday at the Sheriff's office. A radio loud speaker and other radio equipment were stolen, together with a child's bank containing approximately $10. Officers Yoder and Adams investigated.

## BAKERSFIELD PLANS NUMEROUS SUBWAYS

[EXCLUSIVE DISPATCH]

BAKERSFIELD, Jan. 5.—Bakersfield's city fathers went subway wild in the City Council chambers last night, and in a session of but half an hour, proposed the building of subways in East Bakersfield and at the Chester-avenue, G-street and F-street crossings of Santa Fe Railroad tracks. Controversy over subway sites was settled temporarily by a motion by Mayor Stoner that the entire Council meet with him in City Manager James Ogden's office at 4 p.m. Thursday. At that time a site for the East Bakersfield subway probably will be decided upon.

## SUSPECT ARRESTED IN SHOOTING OF BOY

[EXCLUSIVE DISPATCH]

CORCORAN, Jan. 5.—As the result of the mysterious shooting of Bob Frazer of this city near here a week ago, John Lewis, 64 years of age, was arrested in a pool hall at Pond, Kern county, by officers of this county yesterday and is charged with intent to commit murder. The boy was shot in the leg and the wound is so severe that amputation of the leg may be necessary, physicians say. Officers have been searching the valley for Lewis. Another man, C. A. Wartburg, asserted to be connected with the shooting, was arrested by Sheriff Hime in Tulare the day after the shooting.

## NEWPORT BEACH GETS NEW HARBOR MASTER

[EXCLUSIVE DISPATCH]

NEWPORT BEACH, Jan. 5.—The resignation of Joseph Beek as harbor master of Newport Beach, and the appointment of Thomas Jay as his successor, marked the meeting of the City Board of Trustees here last night. Jay will assume immediately the duties of both Beek and W. E. Spoffard, former assistant harbor master. Spoffard resigned at a meeting of the Board of Trustees last month. Jay made application for the position of assistant harbor master at that time.

## Youthful Bandit Stages Pair of Daring Thefts

[EXCLUSIVE DISPATCH]

BAKERSFIELD, Jan. 5.—Armed with an automatic pistol and unmasked, a youthful lone bandit staged two daring robberies in the business district last night and secured more than $420. The Star grocery, Twenty-seventh and Chester streets, was held up at 7 p.m., and $367.50 taken from the cash register by the bandit. Six hours later, at 1 a.m., the Bakersfield magazine agency on Nineteenth street, near First street, was held up and robbed of a money sack containing approximately $60 cash.

J. S. Lewis and J. J. Tivnon, owners of the Star grocery, were working over a counter, they said, when they heard a step inside the doorway.

"Hands high, you're held up!" a voice crackled.

Into the muzzle of a waving automatic Lewis and Tivnon stared, and past into the face of a youth they declare was no more than 20 years of age.

The second robbery was committed after news of the first had been given to all officers and a search for the man been started on descriptions given by the owners of the grocery store.

## Valley Apple Tree Still on Job With Fruit

[LOCAL CORRESPONDENCE]

VAN NUYS, Jan. 5.—While the East and Middle West, according to newspaper headlines, are in the icy grip of snowy winter, Van Nuys spring vegetables are on market stalls, sweet peas in full bloom are nodding among warm zephyrs, and winter apple trees are laden with fruit. One of these winter banana apple trees is growing over the back porch of J. A. Herrin on Vanowen street.

The boughs are full of foliage and there are about a dozen apples still on the trees, though more than a bushel of apples has been gathered within the last two months. The tree is a young one and in fine condition. The fruit is of the very best variety.

Herrin states he set the tree out two years ago. Within another two years he expects to gather three or four bushels from it each season. Apples in January for Van Nuys speaks well for Van Nuys as a fruit-growing section of the Southland, he states.

## CUPID SETS OUT FOR MATRIMONIAL RECORD

[EXCLUSIVE DISPATCH]

SANTA ANA, Jan. 5.—Dan Cupid has elevated his sights for a new matrimonial record in Orange county during 1926. He commenced the new year Saturday by issuing thirty-five marriage licenses, a new record for one day. The license bureau was open only half a day, thus making the record more remarkable.

## ARGUMENT ON [illegible] IN FRESNO CA[illegible]

*Dismissals Refused [illegible] Testimony Clos[illegible]*

*Government Attorneys [illegible] Police Practices*

*Declare Bootlegging [illegible] Have Been Crushed*

[EXCLUSIVE DISPATCH]

FRESNO, Jan. 5.—Sudden[illegible] minating the calling of [illegible] witnesses shortly after the [illegible]ing session of the United [illegible] District Court was conve[illegible] attorneys for the Federal [illegible]ment launched into thei[illegible]ments in the trial of twelve [illegible] members of the Fresno po[illegible]partment charged with [illegible] to violate the Volstead Act [illegible]cepting money in return for [illegible] police protection to Italian [illegible]leggers.

With the close of the [illegible] attorneys for each of the [illegible] defendants moved for [illegible] and each motion in turn wa[illegible] ruled by Judge Henning.

ARGUMENTS BEGUN

Argument for the gov[illegible] was begun by Dep. U. S. [illegible] Neville, who was followed by U. S. Atty. Lucas. Each [illegible] nine members of the defense will be heard in argument [illegible] the closing argument for the government will be made by Dist.-Atty. McNabb. It is [illegible] the case will go to the jury [illegible]day.

Neville concerned himself [illegible]cipally with touching the [illegible]lights of the case. Lucas [illegible]fully pointed to the so-called [illegible]lice department "fraternity" [illegible]sisting of former Chief [illegible] Capt. Wickstrom, [illegible] Trusdell, declaring that they [illegible]trolled the department; [illegible] that the other men thought "big fellows" were getting [illegible] so, "I'll get mine."

DERIDED POLICE

Point by point Neville [illegible] the defense showing of police [illegible]tices and methods used [illegible] bootleggers. He declared that [illegible] the police so desired they [illegible] have ripped out the jackass [illegible] could have arrested the [illegible] for vagrancy, just the same as [illegible] did in trampling down the [illegible] at 1435 Fresno street.

Lucas was before the jury [illegible] his argument during a major [illegible]tion of the day's session, and [illegible]mediately after he closed the [illegible]fense argument was begun [illegible] Richard K. Stewart, attorney [illegible] former Chief Fornes, who was followed by William E. Simpson [illegible] D. M. Benson, who was [illegible] when court adjourned for the [illegible]

## Two Lodges of Order Install New Offici[illegible]

[EXCLUSIVE DISPATCH]

REDLANDS, Jan. 5.—One of [illegible] largest fraternal gatherings of [illegible] season in Redlands was the [illegible] installation of officers of the W[illegible] men of the World camps [illegible] lands and San Bernardino [illegible] tiation of thirty-five candidates [illegible] the hall here tonight. [illegible] Manager Hitchcock was the [illegible]ling officer and San Bernardino drill team put on the work.

The officers installed are: [illegible] lands camp, P. C. C., C. A. [illegible] C. C., F. A. Coons; Adv. Lt. [illegible] Fhrug; Banker, Howard [illegible] Clerk, C. A. MacCubbin; [illegible] Paul A. Steele; Watchman, [illegible] Wilson; Sentry, J. A. Cooper; [illegible]agers, L. B. Risk, A. L. Hunt, [illegible] Huffman; Physicians, Dr. [illegible] Dole, Dr. C. L. Curtis, Dr. [illegible] Reed.

San Bernardino camp: P. [illegible] George Rigby; C. C., [illegible]son; Adv. Lt., C. L. Graham; [illegible]er, M. L. Alldridge; Clerk, [illegible] Blair; Escort, W. G. [illegible] man, H. Scheck; Sentry, [illegible]house; Managers, Ralph [illegible] G. Horton, E. P. Winner; [illegible]cians, Dr. F. M. Gardner, [illegible] Garnett and Dr. L. Lanke[illegible]

## HARBOR BOND TEST UP SOO[illegible]

*Decide Today on Date Los Angeles Court Will H[illegible] Newport Mandamus Petition*

[EXCLUSIVE DISPATCH]

SANTA ANA, Jan. 5.—The Newport Harbor bond [illegible] mandamus petition filed against County Clerk J. M. Backs will be [illegible] in the second district Court of Appeals in Los Angeles on a date [illegible] fixed tomorrow, it was announced today by Dist.-Atty. A. P. [illegible]

Nelson conferred yesterday with Justices Finlayson, Craig and York of the Appellate Courts and the court consented to take original jurisdiction of the case which assures an early hearing and decision upon the technical point of whether the harbor bonds legally can be voted under proceedings governed by the present Harbor Act.

As a special proceeding the mandamus petition takes precedence over other matters before the court and Nelson expects that a date in the very near future will be designated for the hearing. The expected favorable ruling of the Appellate Court will give sufficient assurance of the bonds' legality and the county then will proceed with the bond election now planned for April 7, Nelson said today.

In the remote event of an adverse decision, however, the district attorney immediately will apply for a rehearing in the Supreme Court and has been promised an early date there in such an event, he stated. The Supreme Court ruling probably will be sought in either event, Nelson said, for the benefit of bond buyers.

If the Appellate Court grants the writ as expected, Backs will apply to the Supreme court for a rehearing. If the rehearing is denied, the approval of the Supreme Court will have been given the Appellate Court decision, according to Nelson.

## WHITTIER DISTRICT SHIPPING ORA[illegible]

[LOCAL CORRESPONDENCE]

WHITTIER, Jan. 5.—The [illegible] orange shipments from the [illegible] tier District Fruit Exchange [illegible] getting well under way for the [illegible]son, and during the past week [illegible] proximately sixteen cars of [illegible] fruit was shipped east. [illegible] were loaded with navel [illegible] and seven with lemons. The [illegible] tinued warm weather and [illegible] sunshine have tended to ripen [illegible] fruit and give it an exceptional [illegible] fine color and flavor.

## POULTRY COLONY TO OBTAIN GAS MA[illegible]

[LOCAL CORRESPONDENCE]

RESEDA, Jan. 5.—According [illegible] a statement today by the [illegible] California Gas Company [illegible] here, the company has started [illegible] lay approximately 44,000 [illegible] gas mains to supply the [illegible]mede poultry colony in the [illegible] district. The work is being [illegible] under supervision of the Van [illegible] district office. The [illegible] colony is one of the fastest [illegible]ing sections in the western [illegible] the valley.

# ARGUMENT ON IN FRESNO CASE

## Dismissals Refused When Testimony Closes

## Government Attorneys Flay Police Practices

## Declare Bootlegging Could Have Been Crushed

[EXCLUSIVE DISPATCH]

FRESNO, Jan. 5.—Suddenly terminating the calling of rebuttal witnesses shortly after the morning session of the United States District Court was convened today attorneys for the Federal government launched into their arguments in the trial of twelve former members of the Fresno police department charged with conspiracy to violate the Volstead Act by accepting money in return for giving police protection to Italian bootleggers.

With the close of the rebuttal attorneys for each of the twelve defendants moved for dismissal and each motion in turn was overruled by Judge Henning.

### ARGUMENTS BEGUN

Argument for the government was begun by Dep. U. S. Dist.-Atty. Neville, who was followed by Asst. U. S. Atty. Lucas. Each of nine members of the defense staff will be heard in arguments and the closing argument for the government will be made by U. S. Dist.-Atty. McNabb. It is believed the case will go to the jury Friday.

Neville concerned himself principally with touching the high lights of the case. Lucas scornfully pointed to the so-called police department "fraternity," consisting of former Chief Trum, Capt. Wickstrom, Shoun and Trudell, declaring that they controlled the department; declaring that the other men thought the "big fellows" were getting theirs so, "I'll get mine."

### DERIDED POLICE

Point by point Neville derided the defense showing of police practices and methods used against bootleggers. He declared that had the police so desired they could have ripped out the jackass stalls could have arrested the lookouts for vagrancy, just the same as they did in trampling down the door at 1435 Fresno street.

Lucas was before the jury with his argument during a major portion of the day's session, and immediately after he closed the defense argument was begun by Richard K. Stewart, attorney for former Chief Fornes, who was followed by William E. Simpson and D. M. Benson, who was arguing when court adjourned for the day.

# Two Lodges of Order Install New Officials

[EXCLUSIVE DISPATCH]

REDLANDS, Jan. 5.—One of the largest fraternal gatherings of the season in Redlands was the joint installation of officers of the Woodmen of the World camps of Redlands and San Bernardino and initiation of thirty-five candidates at the hall here tonight. District Manager Hitchcock was the installing officer and San Bernardino drill team put on the work.

The officers installed are: Redlands camp, P. C. C., C. A. Kruger; C. C., F. A. Coons; Adv. Lt., E. A. Fhrug; Banker, Howard Andrews; Clerk, C. A. MacCubbin; Escort, Paul A. Steele; Watchman, Joe Wilson; Sentry, J. A. Cooper; Managers, L. B. Risk, A. L. Hunt, F. B. Huffman; Physicians, Dr. E. Dole, Dr. C. L. Curtis, Dr. W. Reed.

San Bernardino camp, P. C. C., George Rigby; C. C., R. E. Johnson; Adv. Lt., C. L. Graham; Banker, M. L. Alldridge; Clerk, W. A. Blair; Escort, W. G. Stein; Watchman, H. Scheck; Sentry, Dan Newhouse; Managers, Ralph Smith, G. G. Horton, E. P. Winner; Physicians, Dr. F. M. Gardner, Dr. M. Garnett and Dr. L. Lanker.

# ...OND TEST UP SOON

## ...te Los Angeles Court Will Hear Mandamus Petition

[EXCLUSIVE DISPATCH]

The Newport Harbor bond test involving ... inst County Clerk J. M. Backs, will be heard ... of Appeals in Los Angeles on a date to be ... ounced today by Dist.-Atty. A. P. Nelson.

# WHITTIER DISTRICT SHIPPING ORANGES

[LOCAL CORRESPONDENCE]

WHITTIER, Jan. 5.—The navel orange shipments from the Whittier District Fruit Exchange are getting well under way for this season, and during the past week approximately sixteen cars of citrus fruit was shipped east. Nine cars were loaded with navel oranges and seven with lemons. The continued warm weather and unabated sunshine have tended to ripen the fruit and give it an exceptionally fine color and flavor.

# POULTRY COLONY TO OBTAIN GAS MAINS

[LOCAL CORRESPONDENCE]

RESEDA, Jan. 5.—According to a statement today by the Southern California Gas Company branch here, the company has started to lay approximately 44,000 feet of gas mains to supply the Runnymede poultry colony in the Reseda district. The work is being done under supervision of the Van Nuys district office. The Runnymede colony is one of the fastest growing sections in the western part of the valley.



## WANT-AD INDEX


| | Page |
|---|---|
| Lost and Found | 15 |
| Special Notices—Miscellaneous | 15 |
| Personals—Business | 15 |
| Business Announcements | 15 |
| Educational | 15 |
| Contractors and Builders | 15 |
| Wanted—Help, Male | 15–16 |
| Wanted—Help, Female | 16 |
| Wanted—Help, Male and Female | 16 |
| Wanted—Agents and Canvassers | 16 |
| Employment Agencies | 16 |
| Wanted—Situations, Male | 16 |
| Wanted—Situations, Female | 16 |
| Wanted—Situations, Male, Female | 16 |
| Wanted—To Rent | 16 |
| To Let—Rooms | 16 |
| To Let—Rooms and Board | 16 |
| To Let—Housekeeping Rooms | 16–17 |
| To Let—Apartments | 17 |
| To Let—Flats | 17 |
| To Let—Houses, Furnished | 17 |
| To Let—Bungalows in Courts | 17 |
| To Let—Houses, Unfurnished | 17 |
| To Let—Country, Suburban Homes | 17 |
| To Let—Stores, Offices, Etc. | 17 |
| To Let—Flats, Apartments, Houses, with Furniture and Lease For Sale | 17 |
| Furniture | 17–18 |
| Musical Instruments | 18 |
| Radio, Wireless Apparatus | 18 |
| Machinery | 18 |
| For Sale—Miscellaneous | 18 |
| Boats, Yachts, Etc. | 18 |
| Airplanes, Aeronautics, Etc. | 18 |
| Wanted—Miscellaneous | 18 |
| Swaps—All Sorts | 18 |
| Automobiles—Miscellaneous | 18–19 |
| Horses, Mules, Cattle, Etc. | 19 |
| Poultry and Supplies | 19 |
| Pets and Supplies | 19 |
| Houses—For Sale | 19 |
| Hollywood—Miscellaneous | 19 |
| Beverly Hills—Miscellaneous | 19–20 |
| Glendale—Miscellaneous | 20 |
| Pasadena—Miscellaneous | 20 |
| Alhambra—Miscellaneous | 20 |
| South Pasadena—Miscellaneous | 20 |
| Eagle Rock—Miscellaneous | 20 |
| Highland Park—Miscellaneous | 20 |
| Inglewood—Miscellaneous | 20 |
| Santa Monica—Miscellaneous | 20 |
| City Lots—For Sale | 20 |
| Apartment, Flat Property | 20 |
| Business Property | 20 |
| Industrial Property | 20 |
| ... Property | 20 |
| Suburban Property | 20 |
| Beach Property | 20 |
| Country Property | 20 |
| Mountain, Canyon Property | 20 |
| Southern, Northern Property | 20 |
| San Diego Property | 20 |
| Government Lands | 20 |
| ... Property | 20 |
| Orange, Lemon, Walnut | 20 |
| Poultry Ranches | 20 |
| Stock and Dairy Ranches | 20 |
| Real Estate—Miscellaneous | 20 |
| Acreage For Subdivision | 20 |
| Wanted—To Purchase Real Estate | 20–21 |
| To Exchange—Real Estate | 21 |
| Money to Loan | 21 |
| Money Wanted | 21 |
| Mortgages, Trust Deeds | 21 |
| Stocks and Mining | 21 |
| Hotels and Rooming-Houses | 21 |
| Bungalow Courts | 21 |
| Apartment-House Businesses | 22 |
| Business Investments | 22 |
| Business Opportunities | 22 |
| Business Opportunities Wanted | 22 |
| Legal Notices | 22 |


## WANT-AD RATES

Effective July 27, 1925.

Rates per line insertion: 10 consecutive times, 18c Daily, 24c Sunday; 7 to 29 consecutive times, 21c Daily, 31c Sunday; 3 to 6 consecutive times, 31c Daily, 37c Sunday; ONE TIME, 30c Daily, 36c Sunday.

SITUATIONS WANTED, 7 or more consecutive times, 15c Daily, 18c Sunday; 1 to 6 consecutive times, 18c Daily, 21c Sunday; ONE TIME, 21c Daily, 23c Sunday; minimum charge, 40c Daily, 46c Sunday. Advertisements for the subheadings "PAINTING, DECORATING, CARPENTERING," "DRESSMAKERS & SEAMSTRESSES" and "NURSES" are not classified as Situations Wanted Advertising, and will be charged for at the General Want-Ad rates, 18c Daily and 46c Sunday.

"NOTICES OF SPECIAL INTEREST," "SOCIETY MEETINGS," "PERSONALS," "SPECIAL NOTICES," "STOCKS AND BONDS," "STREET IMPROVEMENT BONDS," "MONEY TO LOAN," "DIAMONDS & JEWELRY," "PHYSICIANS," "MEDICAL," "SANATORIUMS" and "BATHS & MASSAGE," 30 consecutive times, 20c Daily, 31c Sunday; 7 to 29 consecutive times, 24c Daily, 30c Sunday; 1 to 6 consecutive times, 27c Daily, 33c Sunday. ONE TIME, 33c Daily, 39c Sunday.

EMPLOYMENT AGENCIES, MOTION PICTURE ADVERTISING, 30c, under any classification. 30 consecutive times, 26c Daily, 32c Sunday; 7 to 29 consecutive times, 31c Daily, 37c Sunday; 3 to 6 consecutive times, 33c Daily, 40c Sunday; ONE TIME, 33c Daily, 50c Sunday.

Advertisements on rate holder given on application.

To estimate the cost of want ads count 5 average words per line. Words containing more than 8 letters should be counted as two words.

Advertisers should retain receipts given by The Times for payment of Want Ads as no mistakes will be rectified without them.

Consecutive order advertisements for the Daily or Sunday Times cannot be discontinued or changed after 4:00 p.m. of the day preceding date of insertion.

Cancellations of advertisements before appearance cannot be guaranteed to take effect until after the advertisement has appeared once.

Countermands must be received by 10 p.m. for daily issues and 6 p.m. Friday for Sunday issues.

Rates for display advertising will be furnished on request.

The Times will not be responsible for more than one incorrect insertion of any advertisement ordered for more than one time.

The inadvertent omission or incorrect publishing of advertising will be adjusted only by cancellation of the charges made for the service rendered.

FRIDAY, 5 P.M. is closing hour for the early issue of the Sunday Times.

COLLECTION BOXES:

The Times maintains Want-Ad collection boxes in the lobbies of the following office buildings, where you may deposit copy for Want Ads or answers to box number advertisements. Collections are made hourly.

Black Bldg., 4th & Hill. Bradbury Bldg., 3rd & Broadway. Broadway Central Bldg., 424 S. Broadway. Bryson Bldg., 145 S. Spring st. Brown Bldg., 680 S. Vermont. Byrne Bldg., 253 S. Broadway. California Bldg., 205 S. Bdwy. Chapman Bldg., 756 S. Broadway. Citizens Trust Bldg., 818 W. 3rd. Douglas Bldg., 3rd & Main. Fay Bldg., 426 S. Spring st. Fowler Bldg., 412 W. Sixth st. Grosse Bldg., 257 S. Spring st. Haas & Wilder Bldgs., 609 S. Grand ave. Hellman Bldg., Fourth and Bdwy. Hellman, H. W. Bldg., 4th-Spring. Hellman, I. W. Bldg., 124 W. 4th. Hellman, I. W. Bldgs., 411 S. Main. Hibernian Bldg., Fourth & Spring. Higgins Bldg., Second & Main. Johnson, O. T. Bldgs., 4th-Bdwy. Kerckhoff Bldgs., 815 S. Hill. Knickerbocker Bldg., 643 S. Olive. Lane Bldg., 5th and Spring. Laughlin Bldg., 126 W. Third. Loew's State Bldg., 315 S. Broadway. L. A. Ry. Bldg., 11th & Bdwy. Pacific Electric Bldg., 6th & Main. Pacific Finance Bldg., 510 W. 6th. Pacific Mutual Bldg., 523 W. 6th. Pershing Sq. Bldg., 448 S. Hill. Rives-Strong Bldg., 9th & Main. San Fernando Bldg., 4th & Main. Security Bank Bldg., 6385 Hollywood Blvd. Severance Bldg., 105 W. 6th st. Stack Bldg., 735 S. Hill st. Stock Bldg., 4th & Broadway. Title Guarantee Bldg., 220 W. 5th. Transportation Bldg., 122 E. 7th. Van Nuys Bldg., 210 W. 7th st. Western Mutual Bldg., 321 W. 3rd. Wright-Callender Bldg., 405 S. Hill. Y.M.C.A. Bldg., 715 S. Hope st.

TIMES TELEPHONE METropolitan 0700. TIMES MAIN OFFICE, Corner Broadway and First. TIMES BRANCH OFFICE, 621 S. Spring st.

# LOST—FOUND

## LOST, FOUND, STRAYED—And Stolen

DOG lost. Boston bull, mahogany color, white feet, white collar, white spot on forehead. Liberal reward. Answers to name of "Jiggs." 604 W. 55TH ST. AX. 5219.

DOG lost. Airedale terrier, black & tan with white breast. Answers to name "Al." Green patent leather collar studded in bronze. Reward. 436 N. PLYMOUTH. HE. 1946.

DOGS lost, 2 wire haired terrier male puppies, 4 months old, white with black markings, one with black head, the other with black over right side of head. Reward. GR. 9763

DOG, small brindle bull female, found. White face & dark body. Very friendly, somebody's pet. Can have same by calling 152 N. HOBART.

DOG lost. German police, male, left ear soft. Answers to "Wolf." Phone FI. 4369 day time or Hermosa Beach 4682 eve. Reward.

DOG lost, St. Bernard, color tan, weight 200 lbs. Name "Major." Reward if returned. JACK FORD, 6860 Odin St., Hollywood. GR. 1227.

DOG lost, strayed or stolen. Black toy shep with white spot over each eye. Answers name of Curly. Reward. HO. 2568.

FUR lost, mink, New Year's Eve, on 8 car, 12 p.m. Reward. DR. 3622.

GLASSES lost, Tortoise shell, frame, leather case, Lafayette Park Place or Beverly Dr. Ph. HE. 5506.

JEWELS taken from 1646 Buckingham Road. If returned there will be no questions asked. Large reward.

MULES strayed or stolen. 2 mules branded D.S. on shoulder or E.S. on jaw, and 1 Bain dump wagon branded E. S. on axles. Notify ELBERT DEFFEBACH, 2027 E. 25th st. Ph. HU. 0615.

PUPPY lost. White Spitz. Ladies who picked up Spitz puppy at 29th and Ellendale Monday afternoon kindly phone BEacon 5615.

PUP—German police, lost, black & gray, 2 mos. old. Reward. EM. 9713

PURSE lost New Year's Day between Alhambra & Whittier. Lady's brown purse containing watch & $20 in bills. Finder please return to 319 S. 5TH ST., Alhambra or phone 1881-W.

PURSE lost, lady's, between Lennox & Hawthorne, containing wedding & engagement rings & other personal effects. O. A. GRAINGER, 425 W. Regent st., Inglewood. Phone ING. 778-W.

PURSE lost, coin, containing white gold wrist watch and money. On Western ave. between 1st & 2nd st. Monday evening about 6. Reward. DR. 2072.

PURSE lost, Patent leather, underarm, contains $7 in bills & small change. W car to P. O. CA. 6064.

LIBERAL reward for return of platinum flexible bracelet containing 20 dias. and 20 square cut sapphires, lost bet. Dec. 31st and Jan. 1st. Finder notify TOPLIS & HARDING, INC., 216 Story Bldg. Phone MEtro. 4650.

LIBERAL reward for return of shovel shaped diamond weighing about 2½ kts., lost between Dec. 31st and January 1st. Finder notify TOPLIS & HARDING, INC., 216 Story Bldg. Phone MEtro. 4650.

TENT lost (brown), with running board clamper, in or near Warner's Ranch, Henshaw Dam road. Five dollars reward to finder. Write 903 OAKLAND AVE., Pasadena.

WRIST WATCH lost. Monday p.m. Green gold, link bracelet, monogram E.F.H. on back. Please return 5031 7TH AVE. UN. 2980.

WILL party who got fountain pen on New Year's Eve. please return to address on pen. No questions asked.

LOST—Sorority pin, Alpha Ona Cron, Pi, Hollywood. Engraved M. Alderman. GArfield 9092. Reward.

SUM of money found, Clinton between Larchmont & Lucerne. HO. 5675.

LIGHT brown Boston bull terrier puppy, lost, Wilshire dis. Rew. 762-387.

LOST—French bulldog, without collar. Reward. COLO. 6614, Pasadena.

PURSE containing photos lost. GEO. ...ERRELL, 343 S. San Pedro.

...pin, white gold, 3 diamonds, lost ... Hollywood 1929. Reward.

...CYCLE found on Heliotrope Drive. Call 921 N. HELIOTROPE DR.

...and cage found. 611 N. BOYL... ST.

...CAT lost, white Angora, blue eyes. ...ST. IROLA ST. WA. 9014.

...CHARM lost, 4 pearls, carved jet base, ...broken, rew'd. Call CAp. 1096.

...DIAMOND ring lost. Bullock's, 9th floor, wash room, Tues., Jan. 5. Liberal reward. No questions asked. ...Ph. Niagara 2241 or 1935 NO. MARENGO AVE., Pasadena.

...DOG lost. Old airedale owner's name on collar. Return to McGEE, 2130 ...ave. EM. 6447. Reward.

...DOG lost, large brown Collie, white collar, answers "Pal." Child's pet. Reward. GA. 3180.

...DOG lost, Airedale male, 6 months old, leather collar, nickel studs. Call WA. 5199.

...DOG lost, young female police dog, very poor. GL. 3624 on collar. PHONE 768547.

...DOG lost, large yellow and white collie, male. Reward. WH. 1475.

...DOG lost, wire-haired male, liberal reward. 2639 MAGNOLIA. BE. 1656

# NOTICES—MISC.

## SPECIAL NOTICES—Miscellaneous

### Baths and Massage

CENTRAL HEALTH INSTITUTE—Grad. nurses, oprs. both sexes. Elec. cab., Swed. massage. Are you overweight? Our method never fails to reduce you. No drugs, exercise or starvation diet. Hrs. 9-7 p.m., Sun. 9-1. 424 S. BROADWAY, Suite 1005, Broadway Central Bldg.

FOSTER'S treatment for efficiency and good health. Elec. cab. sweat, $2. Mineral bath and massage, $1.50. Trained nurses. LA PLANTE & ECKMAN, Hrs. 10-8, Sun. 10-3. 105 E. Vernon

THE NU-LIFE SYSTEM WILL REDUCE or build up your body. GUAR. RESULTS. Elec. cab., Swed. massage, baths. European nurse. 215 Haas Bldg., 219 W. 7th. Sun. 10-1.

MISS MORGAN & Gene De Corsey, med., baths and mass., $1.50; salt glow, $1. Nurse in attend. Hrs. 10-5:30. Sun. 10 to 3. 256 W. 52ND PL., cor. of Moneta.

ELECTRIC cabinet, Swedish massage, baths. KAARBY, KING & LEE. NURSES. Oprs. both sexes. Hrs. 9-9 Sun. 10-3. 919 CONSOLIDATED BLDG., 6th & Hill Sts. TU. 4060.

MODERN CULTURE INSTITUTE Mineral treatments & massage, both sex. Hrs. 10 to 6. Pearl Berry & Hazel Morris, 1910 W. 6th st.

NORMALIZE THE BODY by natural methods, electricity, sweats, baths, massage, etc. Hrs. 99 Sun., 12-8. 254 S. BDWY. Off. 228.

INSTITUTE of Electro-Therapy. Scientific massage, grad. att. both sexes. VA. 0270. 223 UNION LEAGUE BLDG., 2nd and Hill.

NOON, M.D., Sun rays, vapor treat. J. ISHAM, & Dorothy Mays, asst. Hrs., 10-7, room 1012, Calif. Bldg., 205 S. BROADWAY.

MISS La Verne and Raymond, first-class manicurist. Hrs. 10 to 7. Open Sun. Suite 600, UNION LEAGUE BLDG., 2nd and Hill.

MASSAGE, Vid. Ray, Vib. Alcohol rub $1 up. Opr. both sexes. 9:30-5:30. 419 DELTA BLDG., 426 S. Spring.

GRADUATE nurse will give massage and violet ray treat. to either sex at her home or their res. VE. 7028.

MASSAGE & reduc. treatments at your home by grad. mass. Ladies only. PHONE WEstmore 6619.

JUNE TAYLOR First-class manicurist, hours 9 to 9. Open Sun. Suite 5, 503½ S. OLIVE

YOUR HOME OR MINE Mable Crawford, Swed. mass., cab. baths. 846 W. Jefferson. BE. 3650.

LILLIAN LE VERNE, Nue Foot massage & manicuring. 643 SAN FERNANDO BLDG. Closed Sundays.

CLARA Dale Boncella mass., elec. scalp treat. Hrs. 10-7. 5415 S. MAIN, Apt. A.

MEDICATED baths & manipulation for rheumatism. 206 UNION LEAGUE BLDG.

DR. YONIE WILLS, D.C., chiropractic, scientific mass., red. treat. Eves. to 7. Rm. 503, 126 W. 3D ST.

CHIRO. adjust., violet & sun ray manipulation Miss Dalzell, assist., rm. 222, Grant Bldg. Hrs. 9-6. TU. 6890

FRANCES E. WELLS, D.C., chiropractic adj., manipulative treat. 214 I. W. Hellman Bldg. Hrs. 9-5:30.

LUCILLE WEBBER & LeROY, TU. 1871. Sun ray, scient. manipulation, chiro. adjust. 225 I. W. Hellman Bg

MISS ADAMS & Miss Williams, massage and manicuring. 1229 1-2 SO. FIGUEROA. Hrs. 10-7. Open Sun.

STAR JAPANESE BATHS & MAS., internal and scrub baths. Oil rub. Oprtrs. both sexes. 217 N. San Pedro

MASSAGE, chiro., osteo., vib. Nurses Allen & Warner, 1003 Haas Bldg. TU. 2995. Hrs. 9:30 to 6. Sun. 10-3.

MARATHON Baths, sweats. Blood wash. Best massage. Expert nurse. Hrs. 8 a.m. till midnit. 1253½ W. 7

VIOLET ray, scientific scalp massage. 1330 W. 11TH. Apt. 14. Hrs. 11-8.

VERA ROBERTS, MANICURING 742½ SO. SPRING ST.

FIRST-class massage, violet ray, open Sunday. 1018½ S. OLIVE.

EXPERT European masseuse, wide experience, priv. NELSON, VA. 8366

GRAD. nurse, will give massage your home or mine. Dr.'s refs. BE. 2971.

MABLE COYLE, CHIRO. SCIENTIFIC MAS. 952 VALVERDE. AN. 2962.

MAE E. CURTIS, massage, scalp & vibra. treat. 922 W. 6th. Apt. 7.

BEST elec. scalp treatments; also typewriting. 835 FRANCISCO ST.

EPSOM salt baths, chiropractic adj., mas., nurse asst. 1606 Magnolia.

MASSAGE, Scl. nurse, att. for nervous people. 1125½ SENTOUS. Apt. I.

SWEDISH Mass., cab. baths, elec. treat. Nyberg. 108 N. Spring. 9-9.

MASSAGE, sweats, pine baths, $1 up. Miss Freeman, grad., 828 Francisco.

VIOLET ray & Swedish massage trts. Both sexes. 1110 S. OLIVE.

NURSE gives Swedish mass., elect., cabinet & blanket sweats. GR. 4679

SWEDISH massage & baths, tri clast treatments. 2008 W. 6TH. FI. 1204

### Medical

CHRONIC OR RECENT Bladder, prostate skin, 25 yrs. Latest scientific methods. Own medicines. 606 vaccines. No delay from work: Hrs. 10-6. Sun. 10-12. 923 BLACK BLDG. 4th & Hill.

SPECIALIST for men, 30 years. See charts of those diseases. Vegetable medicine known and used only by himself. Examination free. 219 DOUGLAS BLDG. 3rd & Spring.

BLOOD, SKIN, INFECTION Written money-back contract. Men & Women, drugless. 706 E. 6th st.

TREATMENTS GIVEN "ENDO" gives quick relief, removes cause of pain & sickness, new Magnetic Ray Discovery. Amazing results in Arthritis, Diabetes, Rheumatism, Neuritis, Diabetes, Tumors, Constipation. All disorders of skin or blood and Endocrine Glands. TREATMENTS GIVEN. Phone, call or write. ENDOCRINE RESEARCH LABORATORIES, 534 Laughlin Bldg., 315 South Broadway. TUcker 2073.

DOCTORS SHORES & SHORES 501-502 Metropolitan Theater Bldg. 323 W. 6th st., L. A. Catarrh, deafness, head noises, hay fever, asthma, rheumatism, eczema, neuritis, piles, epilepsy, goiter, insomnia & other CHRONIC DISEASES of nerves, blood, skin, lungs, heart, stomach, bowels, bladder, kidneys, liver. A specialty 32 years. Hours 9 to 5. Eves. 6-8. Sun. 10-12

DRUGLESS HEALING, $1 Physical culture, Abram's, Vibro-electronic, electric, light, rays, diet, vibro-massage. "Chyroll does your chiropractic, osteopathic massage & fat reducing." 424 S. BDWY. room 212-214, VA. 1785. Eves. for men.

SKIN & BLOOD diseases successfully treated by physician specialist. 26 years' experience this country and abroad. Office hours 12-8; eve. 6-8. 716-717 Grosse Bldg., 6th & Spring.

### Sanatoriums, Hospitals, Etc.

CHRONIC diseases, general run down condition, nervousness, neuritis, etc. quickly relieved. Proper care, diet & treatment will overcome your trouble. Address Hiram Cox, 135 N. Jackson st., GLENDALE, CALIF.

HOLLYWOOD REST FOR CONVALESCENTS Patients given prof. care by cheerful, thoughtful and kind nurse. MISS MAE DAVIS, 7276 Fountain ave. GRanite 4679.

GRADUATE NURSE WILL GIVE CONVALESCENT OR NERVOUS CASES THE BEST OF CARE AND ATTENTION IN HER OWN HOME. SPECIAL RATES. 592760.

1000 FT. el. Ideal loc. Nervousness, asthma, hydrotherapy, diet, sun bath, massage, prof. care. 976 Pine Grove av. GA. 8850. DU. 2859.

TUBERCULAR sufferers, write for inform. concerning the wond. "Zealandia Treatment." The Mountain Glen Lodge, Box 105, Sierra Madre, Cal.

ELYSIAN MATERNITY HOME, 1227 Elysian Park av. WA. 0260. Quiet, restful, personal care, very low rates

L. A. SANATORIUM, ac. & cr. disorders, hydro, elect. mass., diet. Btle. Cr. meth. 726 E. Adams HU. 7758.

EVENTIDE home comforts comb. with phy. & nurses' care. Select diet. GA. 3276.

TUJUNGA Rest Home, high & dry, asthma & rest patients, Sunland 563.

ALLEN MATERNITY HOSPITAL, 10 days hospital care, $35. AN. 5633.

EDGEWARE REST HOME, 929 E. EDGEWARE ROAD. DR. 3503.

### Society Meetings

STRANGERS' SOCIAL CLUB Meets every Tues., Thurs. and Saturday at Music-Art Hall, 233 S. Broadway, 7 to 11:30. Cards, games, modern and old-time dancing. Come, get acquainted.

### Detectives

O'BRIEN DET. AGCY. Consult. free, instantly available, thoroughly reliable and absolutely confidential. 430 S. WESTERN. WA. 6712.

SECRET investigators and locators. A. E. SMITH AGCY., Wilcox Bldg. VA. 4175.

### Dentists

PYORRHEA cured by home treatmts. Work guaranteed. Dr. E. Bedford, 1008 Loew's State Bldg. VA. 0202.

### Chiropractic

THOROUGH examination, including X-ray, urine analysis, blood test, and 12 chiropractic treatments, (Palmer or Forster technic.) $20. Electric vibrator, violet ray, etc. Dr. Barten, chiropractor. 210 Story Blg.

CHIROPRACTIC TREATMENTS given at Los Angeles College of Chiropractic, 920 W. 16th st. Also at branch, 954 S. Broadway.

### Auto Trips and Travel Offers

DENVER, K.C., St. Louis, Chicago, Detroit and other cities east. $5000 ins. each passenger, see us before traveling. 320 E. 5TH. TU. 3662.

WANTED—Gentleman traveling companion to gentleman to Portland, Ore., or Boise, Idaho. Ph. Burbank 589-W or write P.O. box 462, Burbk

ARE you driving to Florida? 5 passengers, See YORK, 502 Grant Bldg., 355 S. Broadway.

LADY, careful driver, has closed car. Take parties to beach or near-by towns. $1.25 hr. TH. 1535.

SAN FRANCISCO soon. Take 3 or 3. WEstmore 4385.

EXP. driver, new sedan, hour or day. WH. 8543.

PORTLAND—Sedan, leaving Thurs. morn. Take 3 or 4. AN. 3970.

## PERSONALS—Business

MOTHER OR FATHER

HAVE YOU AN OLD MOTHER OR FATHER WHO NEEDS SCIENTIFIC CARE THAT YOU ARE NOT ABLE TO GIVE? WE HAVE HIGH CLASS ACCOMMODATIONS AS LOW AS $20 PER WEEK. 592760.

REAL FISHING BIG BLACK BASS, Lake stocked 7 years ago, Perch, Sun and Catfish in separate lakes, three hours' from L. A. Private club just opening, life membership, including deed to cabin site, with water, $100. Address HD, box 240, TIMES OFFICE.

WELL-KNOWN motion-picture director is forming small syndicate to fill exceptionally profitable contracts. Opportunity for select number of acceptable people to make small investments of $500 upward. For appointment, address R, box 482, TIMES BRANCH.

EDUCATED American, athletic, fearless, unattached, will undertake any legitimate venture or mission. Best references. Address N, box 231, TIMES OFFICE.

ANTIQUE Studio, East Newport, Balboa, Calif. Lusterware, rare maps, color prints, pewter, carved oak chests, chairs, mahogany desks, tables, etc. Prices low.

OPPORTUNITY for man or woman with $6000 cash to receive an income of at least $240 a month. Full particulars at 2216 S. SAN PEDRO.

A. B. PYLES Detective Agcy. Missing people loc., civil, crim. inv. VA. 3148 UNION BK. BLDG., 325 W. 8th.

LADY wants business partner and companion. References exchanged. Box 962, TIMES, Long Beach.

FOR sale at sacrifice, membership Santa Monica Swimming Club. Phone HO. 7190. L. HICKMAN.

FOR SALE—FLINTRIDGE COUNTRY CLUB MEMBERSHIP. Bargain. GR. 4411.

CLUB memberships, golf, beach, athletic, etc. Terms. Bargains. Loans. BRACE, Detwiler Bldg. BR. 4144.

FOR SALE—Holly. C. C. membership. $300 M. B. Boys, 3524 5 st. San Diego.

AUTOS PAINTED, $12. GUAR. SEE WORK, 2651 S. Western ave. Rear bldg.; entrance on 26th Place.

FALSE TEETH repaired. 424 BRYSON BLDG., 2nd & Spring. TU. 9392

MEMBERSHIP IN WESTWARD HO GOLF CLUB. $225. EM. 9764.

ADVICE free & confidential. Matthews & Walter, Attys. 210 Douglas Bg.

### Inquiries—Missing People

WILL Mrs. J. P. Davidson, who was at Hotel Travers, 5th st. in 1920, call on Thomas Rogers, 800 E. 8th st. Phone TR. 5571. Very important to you.

LOUIS H. CRAW; anybody knowing his whereabouts please write his brother Norman Beseaw, General Delivery, Anderson, Calif.

ANDERSON, WM. L., nephew of FRED BENTEL. 436-37 CONSOLIDATED BLDG.

## BUSINESS ANNOUNCEM'TS—Miscellaneous

PHONE your want ad to The Times. No credit arrangement necessary. Courteous, experienced ad takers, day and night, will help you with your copy if desired. MEtropolitan 0700.

DOUGLAS PRESS—Printing all kinds. 1000 PRINTED BUS. CARDS, $2.50. 728½ S. SPRING. FA. 1288.

AWNINGS—Windows painted, stripes, $5. Stores, $15. CAMPBELL, AXridge 0510.

STOVE repairs, furnace, fireplace & chimney work, oil burners. AX. 0510

LOS ANGELES CAN CO., 303 and 313 San Fernando Blvd. CApitol 0389.

### Holiday Suggestions

DIAMONDS, engagement rings, dinner rings, scarfpins, wrist watches; anything, finest quality at ¼ store price; platinum or white gold. KUSEL, 806-7 Stimson Bldg., 3rd-Spng.

CHRYSLER roadster & other repossessed cars. No cash down pymt. required. Auto loans. 1801 S. Figueroa

BLACK German police puppies, 9 wks. old. 2 females, 1 male. From imported stock. GR. 4282.

## BUSINESS ANNOUNCEM'TS—Miscellaneous

### Holiday Suggestions

HOLIDAY pups, $1 up. Want 500 "pups." Sell on consign. 1619 N. LONG BEACH BLVD., Compton.

PLAYER PIANO ROLL EXCHANGE 1031 S. Main MA. 7892.

### Attorneys and Counselors

C. C. CASWELL, ATTORNEY ADVICE FREE. General practice. Private, confidential. 206 WESTERN MUTUAL BLDG., 321 W. 3rd St.

ALL LEGAL MATTERS. ADVICE FREE. LEONARD, 902-904 Broadway Arcade. Also eves. Tues. & Thurs. 7-9. TU. 7668.

ALL MATTERS, ADVICE FREE. Groene, Raglund & Baine, 231 Bryson Bldg., FAber 4339.

WANTED—Legal advisor for industrial club. Nationwide possibilities. Call VErmont 2500.

ADVICE free & confidential. Matthews & Walter, Attys. 210 Douglas Bldg.

FREE law, family matters, estates, 20 yrs. exp. 546 Douglas Bld. Eve. 5-9

### Auctions and Auctioneers

AUCTIONEERS—C. H. O'CONNOR & SON, Real Estate and Insurance. 309 Bank of Italy. Phone TR. 1061.

### Patents and Patent Attorneys

HAZARD & MILLER—H. MILLER, former member Examining Corps U. S. Patent Office. Library containing record of all U. S. patents open to public, booklet free. 506 CENTRAL BLDG., 6th & Main.

KRUEGER, 405 S. Hill Rm. 513 Patents, searches, drawings, designing to make invention practical. VAn. 5216. DElaware 4505

PATENT & TRADEMARK information free. Moderate atty. fee. MARTIN P. SMITH, 221 Consolidated Bldg. ME. 4825.

F. E. MAYNARD, 20 yrs. experience. Patents, Trademarks, Copyrights. Reasonable Fees. 704 S. SPRING.

A. K. MARTELL, PAT. ATTY. 124 W. 4th. FREE advice. MOD. fees.

### Insurance

WE adjust fire losses for the people. Our serv. valuable. H. M. Farrar, 725 Rives-Strong Bldg. VA. 8811.

### Manicuring, Chiropody Scalp Treatment

J. I. MENDEZ, first-class manicure. 4801 MASCOT AVE. 767562.

## EDUCATIONAL — SCHOOL, College, Private Instructions

NIGHT SCHOOL AUTOMOBILE—ELECTRICAL and RADIO Largest practical training school in the world. Shop work every Monday and Thursday evening, 7 p.m. (Also every week day.) VISITORS ALWAYS WELCOME. We train you quickly for big pay job in any branch of automobile or electrical work you want. Many jobs open right now in all branches of the business. ANY MAN can easily qualify. CALL OR WRITE FOR FREE INFORMATION. State which catalog wanted. NATIONAL AUTOMOTIVE ELECTRICAL SCHOOL 4008 S. Figueroa.

FINE points of dressmaking. Special course. Woman's Institute. Home-study plan. Particulars free. 602 HUMBOLDT BANK BLDG., San Francisco. Western Dept. Office.

PRIVATE instruction in drawing for children, for information write (MISS) A. PARKER, 2401 Wilshire Blvd.

LESSONS IN SPANISH or English, given by high-school instructor. Call AN. 9483 or DR. 7645.

LOS ANGELES COACHING SCHOOL, high & grade. Day & night. Enter any time. 1609 W. 9th st. DU. 1416.

MONEY in words! "Better Business" Course in Public Speaking. Emerson School, 824 Majestic Th. Bldg.

TUTORING, all grade subjects. Exp. tchr. Calif. cert. 593020.

### Musical and Dramatic

BE a jazz piano artist. H. Clark, exp. instructor. 679 S. Rampart. DR. 9068

### Professions and Languages

SPANISH STUDENTS, special rate of $5 if enroll now for class or private instruction in 3 months winter course. RIVAS SCHOOL, 145 S. Broadway, Suite 201. VA. 4353.

FRENCH CONVERSATION, $1 LESSON. YOUR HOME. 590575.

INSTRUCTION in French, Italian, Spanish. 130 S. BRDWY. Suite 431.

### Dancing

WALTZ, FOX TROT & CHARLESTON A beginner's course in class. Six hours' lessons and ten house' practice for $5. PRIVATE LESSONS 75c. WITH ORCHESTRA MUSIC. MOTHERS. Children Class course of 8 hours for $2.50. We guarantee to teach anyone to dance who can walk. WILSON'S PALAIS DE DANCE, 616½ S. Hill, between 6th and 7th. Phone BR. 2107.

CHARLESTON, FOX TROT, WALTZ PRIVATE LESSONS, 75c Results guar., in 6 private lessons. Personal attention at all times. EDER'S PRIVATE SCHOOL OF DANCING, 520 S. Broadway Above Tait's.) FAber 1797.

CHARLESTON—GUAR. REDUCED RATES. 75c PRIVATE LESSON, 75c. Fox trot, waltz, one-step, a course 15 lessons, $5. Practice lesson, 10c. NATIONAL COLLEGE, 730 S. GRAND.

BALLROOM & stage dancing taught to beginners & adv. class or private LILLIAN PAYNE. HO. 7367.

PRIVATE ballroom dancing thoroughly taught. For appointment phone 75142.

2 YOUNG ladies will give private instruction to gentlemen beginners. DR. 4193.

STAGE DANC., ballet, charter, Span. lady & gent. teach. 1349 S. Flower.

CHARLESTON, fox trot, waltz, priv. & class. 960 S. OXFORD. DU. 0849

### Beauty Culture

LADIES! Learn hairdressing, marcel waving. Hair mfg. LEADER COLLEGE. 706 S. Hill. 4th floor. See inst. course ad.

## CONTRACTORS—And Builders

BUILDERS' FINANCE ASSOCIATION, INC. LENDS FULL COST AND BUILDS ON YOUR CLEAR LOT. SEND for FREE BOOKLET. NO CASH REQUIRED. Suite 412 Laughlin Bldg. 315 S. Broadway, VAndike 2291.

RAT PROOFING & CEMENT PAY IN 6 TO 10 MONTHS Cash prices on credit. Coast Concrete Const. Co., 1614 Cahuenga. GL. 2971

4-ROOM, $1500, 5-room, $1800, double $3800, plans furnished. C. WESLEY TAYLOR, 1121 Black Bldg. MAin 4218.

WILL build a 4-rm. house for $1600 & up, 5-rm. house, $2100 & up. A. J. RICHARDS, 535 Flores st. WH. 4402.

4-RM. stucco house, complete, on hillside, $1850. Hillside construction a specialty. 617 GRANT BLDG. VA. 4016.

EXCAVATING and grading, day or contract. Trucks and teams for hire. DR. 1526.

BEST GARAGE IN CALIF. 10x16, $65. 12x18, $70. BLT. ON LOT. A1 LUMBER. 1121 E. 63RD. AX. 5648.

CONTRACT floor laying, sanding, finishing, quick work. BRUCE, 532 E. 5TH ST.

FOR RAT PROOFING GUY E. HARROLD. VE. 7564.

GARAGE, $45 up, any size, anywhere, shell of small house, $150. 613 W. 54TH ST. Phone AX. 3781.

5-ROOM HOUSE, $950 See model at 3610 S. HILL ST. Open Sundays and evenings.

PLASTERING, cont. or days. Also brick work. DE. 8664.

CONTRACTOR, BUILDER & ALTER. CALL AX. 4111 & SAVE MONEY.

FOR A square deal in build, and alter, work ph. DE. 7908, save money.

GARAGES erected, $50 & up. TH. 3795. Edgar & Larsen Lumber Co.

FOR sewers-cesspool, call Andrew, the sewer man. ANgelus 7120.

PAINTING, tinting, paper hanging. W'kmanship, material A1. AX. 3299

RAT proofing, store alterations, house repairing. WYATT, GA. 8843.

CARPENTER, cement, plaster. No job too small. 5241 YORK. GA. 8817.

$1300 WILL build complete to city inspection. 4-room house. HE. 6559.

PLASTERING & stucco wk. done the right way. VE. 0927 or 763-284.

PLASTERING, plaster patching & stucco work, reasonable. HU. 3603.

HARDWOOD floors machine sanded, cleaned, wxd. Hansler. EM. 7324.

### Architects

PRACTICAL artistic plans, guar., estimates, accurate material lists, reas. rates. 4916 S. Western. UN. 6033.

CONTRACTORS & BUILDERS, Have your plans & spec. prepared by expert. Save time, trouble & money. KELSEY SMITH, OX. 2580.

PLANS and spec. $7 per rm. Work guar. 551 N. VERMONT. OL. 4622.

### Cement Work

CEMENT wk., 1st class wkmanship, guar. Estimates free. HAGLUND, EM. 8288.

## CONTRACTORS—And Builders

### Cement Work

CEMENT WORK OF ALL KINDS DONE. PHONE DR. 9761.

CEMENT work, all kinds, free estimating. Prices right. DE. 4539.

### Roofing—New and Old

WE fix roofs, guarantee not to leak, any size, anywhere, also gen. carp. wk. Work guaranteed. DE. 2721.

ROOFS repaired, painted. Scott the Roofer. 1336 Maple. WEstmore 4673

### Bids Wanted

CONTRACTORS & SUBCONTRACTORS to figure on apts. and brick bldgs., bungs., etc. CAL. STATE ASSN. CONT. & BLDRS. 205-6 Cham. Com. Bldg., TR. 9077.

### Cesspool Cleaning, Septic Tanks

AUTOMATIC CESSPOOL Cesspool drained to last, work guaranteed 3 years. Ph. TH. 2449.

CALIFORNIA CESSPOOL CLEANING CO. DR. 1513. Underground drainage.

ACME Cesspool Co., pumping & construction. DRexel 8158. DU. 3439.

# EMPLOYMENT

## WANTED—HELP—Male

ADVERTISEMENTS under this heading are restricted to those offering bonafide positions without any investment required. Positions requiring an investment will be found under the heading: "Investment Required." Educational ads will be found under the headings: "Educational—School, College, Private Instructions," "Business Training Courses and To Learn Trades."

### Miscellaneous

FINISH grade foreman, $7 day; tool & die maker, 75c hr.; fender repair man, 90c hr.; 2 ornamental iron erectors, $5 to $6 day; ornamental iron worker, 75c hr.; glass taper, $5.75 day; 2 acetylene welders, $5.23 day; ornamental blacksmith, 75c hr.; laundry route driver, commission; taxi driver, commission; boy with wheel, $15 wk.; dishwashers, cooks, porters, etc. 2 ranch teamsters, $45 mo. & board. Apricot pruner, $2.50 & bd.; married milker, $120 mo. & house; man & wife, ranch hand & cook, $85 mo. & found; married orchard man, $3 day & house. MURRAY & READY EMPLOYMENT AGCY., 504 Towne ave.

WINDOW TRIMMER MANAGER AN EXCELLENT OPPORTUNITY IS OFFERED LOCAL YOUNG MAN NOW EMPLOYED WHO DESIRES TO ADVANCE HIMSELF. MUST BE ABLE TO TRIM NEAT WINDOW OF GLOVES & HOSIERY AND HANDLE SALESLADIES. GOOD SALARY AND ADVANCEMENT. PH. TU. 9046 FOR APPOINTMENT.

EXECUTIVES — One of the largest manufacturers in the country is seeking new blood for fast factory branch expansion. Those selected, after training, will be able to co-ordinate the operations of a territory and weld it into a perfectly functioning unit. You must be a hard worker, a man of ideas and sold on selling. Preferably under 35, earnings at start small. You must have an ability to jump into three to five thousand per annum before the next six months. Apply 9:30 a.m. No other time. 816 S. FIGUEROA, R. 100

MEN—Full pay from Uncle Sam while attending school with the National Guards. Classes start this week in map sketching, radio & telephone construction & operation. Also other courses of instruction. Room for a few more students. Apply 7:30 p.m. Thurs. eve. 909 CALIFORNIA BLDG., 2nd & Broadway.

WINDOW TRIMMER, exp. at ladies' ready to wear. Must be capable of dressing wax figures, also to make self generally useful on floor. Good opportunity for right man. Apply MOSS STYLE SHOP, 631 S. Bdwy., ask for Mr. Levine.

DRIVERS FOR YELLOW CABS. Must be neat, courteous, know city. Excellent working conditions. Apply YELLOW CAB GARAGES 1422 CROWN HILL, CITY, OR 6422 SELMA AVE., HOLLYWOOD.

MEN—Part time work for 5 clean-cut, ambitious men wishing profitable and pleasant employment. Full particulars on application. Address N, box 172, TIMES OFFICE.

MAN, thorough experience wholesale candy, to supervise sale. Growing chain retail candy stores. L. A. State experience & age. Address P, box 365, TIMES BRANCH.

2 MACHINISTS, all-around plant, maintenance-country ......$145 r.b. Layer-out, structural steel, tanks boilers, country ........$145 r.b. Hummel Bros. (Agy.) 529 Towne av.

WANTED—Colored man for automobile service work. Must be active, courteous, not over 25 years old. Apply 2500 S. FIGUEROA, after 8:30.

WANTED—A reliable motion-picture camera man. Must give business references. Address N, box 243, TIMES OFFICE.

DISHWASHERS, KITCHEN MEN, BUS BOYS, RESTAURANT help all kinds. NAT'L AGY., 302 STACK BLDG., 4TH-BDWY.

MAN to take orders in residence section. Experience not required. Guarantee and commission. $50 to average man. Room 615, 130 S. BROADWAY

WANTED—Neat-appearing young man to solicit orders. Steady work $5 day can be made. Easy, pleasant work. 627 S. Broadway, Rm. 412.

MAN to place Rowley electric sewing machines in homes on free trial. No sample to carry or selling to do. See MR. RUSSELL, 510 S. Hill st.

WANTED—Young man, showcard writer and assistant window trimmer. Apply MANAGER, 249 S. Broadway.

YOUNG man, neat, not afraid of wk. $5 day easy. Call 10 to 12 a.m. 434 STACK BLDG., 4th & Bdwy.

DRIVERS—Young men can earn good wages driving Black & White cab. Apply 400 S. Olive, bet. 9 & 12 a.m.

YOUNG man, part time, switchboard, small hotel in exchange for room. 1749 CAHUENGA AVE., Hollywood

AUTO MECHANICS, floormen, fendermen, tire men, washers. Automotive Agencies, 1363½ S. Figueroa.

MECHS., WASHERS, FLOORMAN, ETC. AUTO EMP. AGY., 702 E. 6

EXPERIENCED fruit man. Apply 135 N. Brand, GLENDALE.

WHITE boy, experienced shoe shiner. 5824 PASADENA AVE.

WANT experienced groceteria man with bond. 4375 SO. BROADWAY.

RADIO-tube salesmanager wanted. Perm. 415 Bryson Bldg., 2nd-Spg.

CAN you close deals? If so, Address S, box 264, TIMES OFFICE.

WANTED—Plumber's helper who can drive Ford. Apply 229 E. 4TH ST.

BODY & fender man, 75c hr. start. Angelus Emp. Service, 406 S. Main.

MEN with cars, for outside work; no exp. req. 3608 SUNSET.

### Store and Office

SENIOR ACCTANT., tax exp....$200
AUDITOR, pub. exp., 26-35....$175
MECH. DFTSMAN., designing..$175
FORD SALESMAN, country....$150
SALESMAN, 25-33, A1 refs....$150
STENO., beach, oil ..........$130
STENO., use Ediphone ........$125
SHIP. CLERK, ladies' apparel..$100
STENO., TYPIST, junior ........$85
MESSENGER, bond house ......$65
PAC. AUDIT & SYSTEM CO., INC. 829 Story Bldg. (Agy.) 6th & Bdwy.

WANTED — Experienced salesman men's shoes and furnishings in retail store 20 miles from Los Angeles. Steady position for good man. State if married or single, nationality. Prefers one that speaks Spanish. Give references. Address R, box 460, TIMES BRANCH.

EXP. A1 BK-KP., auto finance exp. preferred, $150, very fine future. High class comb. auditor and advtg. man, fine northern position. F. S. BEAVIS, Agency since 1912. "EVERYTHING HUMAN FOR THE OFFICE." Chapman Bldg.

EXPERIENCED touch typist, must be rapid and accurate, preferably with billing experience. Not over 25 years. Address S, box 16, TIMES OFFICE.

BOOK-KEEPER, first-class only, with lots of experience, around general mer. business. Phone GLENDALE 2780 evenings; or Glendale 5757 days.

WANTED—Office boy, bright young American, permanent position for right party. Apply L. W. STOCKWELL CO., 400 S. Alameda.

THOROUGHLY experienced adding & bookkeeping machine operators, High school graduates, 18 yrs. of age. FIRST NATIONAL BANK.

EXPERIENCED auto accessory shipping and receiving clerk. State age, salary expected and experience. Address N, box 56, TIMES OFFICE.

BOOKKEEPER and stenographer, middle-aged man, $85 per month to start. Reference and particulars. P. O. box 186, LAGUNA BEACH.

WANTED—Reliable young man, printing or multigraphing experience preferred. CALIF. LETTER CO., Rm. 906, 728 S. HILL.

WANTED—Office boy. Salary to start $60 per month. Apply in own handwriting. Address R, box 490, TIMES BRANCH.

## WANTED—HELP—Male

### Store and Office

ACCT., income tax special ......$175
Accts., seniors, semi-seniors, several, ages 28 to 40, refs..open
Credit interviewer, 25-32 ......$125
Sales, grocery, specialty ......open
Bk-kp., long hand, bank ......$110
Acct., married, tech. grad.......$150
Bk-kp., bank, savings dept.....$125
Acct., dept store exp., age 32, married, tech. foundation ..$150
Statistical clerk, bank ..........$125
Acct., security syndicate ..$150-$175
Bk-kp., off. mgr., auto, north.$175
Sales, auto accessory, whlse.
Retail sales, linens or tools.
Sash, door detailer, young.
Estimator, waterproof compounds.
Bldg. specl. sales estimator...$180
Young steno., dictaphonist ....$100
Steno., machinery or mfg.......$125
Burr. bk-kprs., add. mach. oprs.
Asst. ship. stationery exp.......$20
Organization Bldrs.' Emp. Agcy., 6th & Main. 400 Central Bldg.

LINEN salesman, retail ........$130
Salesman to retail grocery trade, local exp., drive truck ......$150
Escrow man, local exp.........$130
Bk-kp., full charge, machinery.$150
Ditto, opr., clk., good fig., mar.$100
Steno., bk-kp., run P.B.X., real estate ......................$125
Steno., bldg. material, future to develop as salesman, to start..$100
CONSOLIDATED AGENCIES, INC., 740 S. Broadway. (Agy.) Suite 901.

WANTED EXPERIENCED SHOE SALESMEN Apply 9-10:30 a.m. Employment Office, 9th Floor WALKER'S, INC. THE 5TH STREET STORE

YOUNG man bkpr. & steno., single, for out-of-town. Must be rapid & accurate. Good opp. for right man. FARMER'S PRODUCE CO., wholesale terminal, 7th and Central.

ESTIMATOR for big work, one with drafting experience preferred. P.O. BOX 986, Glendale.

1ST-CLASS security sales manager, live issue, good proposition. See MR. MYERS at 5406 Sierra Vista.

### Business Training Courses

SALESMANSHIP Highest Paid Profession New year greetings To celebrate success, the U. S. STAR SALESMAN La Salle Extension University, OFFERS TO 100 ONLY YOU NAME OWN TERMS. 60 days free. References required. Home study. Personal, class or both. VOCATIONAL ADVICE FREE 815 S. Hill. Suite 206. VA. 0462.

YOUNG MEN, GOOD PENMEN We will accept a few young men who are good penmen and give them a practical training in auditing, fitting them for field work as junior accountants. ACCOUNTANTS' ASSOCIATION, Public Accountants, Auditors, Washington Bldg.

YOUNG MAN, BIG PAY— If you are seeking advancement to executive position, you can find a real opportunity with a national organization, earn while you learn. LAFAYETTE AUDIT CO., 609 So. Grand. RM. 904.

OVERSEAS and South American shipping. Young men employed but dissatisfied with future will find opportunity in foreign trade. 328 STACK BLDG. until 7 p.m.

### Salesmen and Solicitors

SUBDIVISION SALESMEN Do you want something permanent with a live progressive company, always busy and always selling. LOW PRICED PROPERTIES $20 DOWN, THEN $10 MONTHLY Dealing with the masses instead of the classes. Sales frequent. MUST HAVE A CAR WILLING TO WORK, GO AFTER BUSINESS. Sleepers and chair-warmers looking for big money not wanted. WE WANT LIVE MEN WHO PROVE THEIR CAPABILITIES WILL MERIT THEM. SUBDIVISION REALTY COMPANY 320 San Fernando Bldg., 4th & Main sts.

DIVISIONAL MANAGER AND CLOSER One strong leader for moderate priced fully improved tract in city of Pasadena. Excursion method under old line organization. If you can make money on overriding and closing with 225 dandy lots besides homes and stores to sell. YOU ARE THE MAN. Remember four boulevards and five car lines, also Warner's Egyptian Theater within a few blocks. CAN YOU FEATURE IT. See JORDAN, 229 Merchants Nat. Bank Bldg. Mornings only.

SALESMEN This a set-up, absolutely no competition. R. E. experience helpful, car useful, big concern. Investment, advertising, specialty salesmen can clean up. Plenty of leads and a future if you can sell and are willing to work. Don't waste your time or ours unless you can stick and make good. 407 SAN FERNANDO BLDG.

EXP. real estate salesman to manage exchange dept. of live office. Wonderful opportunity for a live man. Call 717 SO. VERMONT AVE.

EXPERIENCED house-to-house salesman to take charge of crew. Must be thoroughly capable, able to handle men and produce results. Straight salary and permanent position to right man. Call Thurs. 2 p.m. Cochran Bros., 1601 Griffith ave. "CASWELL COFFEE"

LIFE INSURANCE AGENCY ORGANIZER Good position to man who can qualify. Answer giving experience, etc. Treated strictly confidential. Address N, box 435, TIMES BRANCH

SALESMEN—3 HARD HITTERS FOR ROAD. Large corp., interesting wk.; no selling; no samples to carry; large income; steady employment; character, industry and aggressiveness necessary. 411 S. MAIN ST., Rm. 405.

WANTED—Oil lease salesmen. An opportunity for square-shooters and their friends. Make this year a prosperous one by joining our organization and getting the right kind of commission. 721 COMMERCIAL EXCHANGE BUILDING.

WANTED—An experienced salesman with car. We are manfrs. of a well known bldg. material commodity. If you are interested in making a good income & ambitious for advancement telephone HO. 6057 for appt.

SALESMEN to sell California Truck and Automobile Club service contracts. $5 a year, $10 for two years, includes $1000 personal accident policy. Make $100 week. 501 NATIONAL CITY BANK BLDG., 810 S. Spring.

SALESMEN—Experienced, to sell lithographing & printing for established local concern. Position permanent for man with real ability. Reply with reference, qualification and experience in local field. Address P, box 314, TIMES BRANCH.

U.S.C. ALUMNUS or student salesman wanted to interview alumni & student body on proposition which has already had official approval. Liberal compensation for all or part time. Phone SALESMANAGER, GL. 9504.

WANT EXPERIENCED ACCESSORY salesmen, with late model Ford car. References required. If satisfactory you will be offered a very attractive pos. with a rapidly growing concern MR. BUCKHAM, 806 SANTA FE.

AUTOMOBILE SALESMEN 4 Hudson & Essex salesmen. Come in and talk it over and we will convince you that we have the best proposition in town. See MR. SMITH, 809 S. San Pedro st.

EXPERIENCED real estate salesman with auto in growing Culver City. Leads furnished. Established business in prominent location. LEWIS H. FIXEN, Venice Blvd. at Hughes.

EXP., ambitious salesmen with car, mfgr. well-known specialty, good income and advancement. Call at once. 1157 VENICE BLVD.

EXPERIENCED salesman for established line. Aprons, dresses, etc. Local territory. Commission basis. ST. CLAIR MFG. CO., 223 W. 2nd.

SALESMAN, capable of meeting high-class clientele, large remuneration, call RM. 1220, TAFT BLDG., Hollywood.

SOLICITORS—Building & loan association work. Leads furnished. Good chance for promotion. OX. 5505, 456 BEVERLY DR., Beverly Hills.

WANTED—Experience showcase salesmen. Call between 9 & 10 a.m. Wednesday. AMERICAN CABINET CO., 216 E. 9th st.

WANTED—Stock salesmen by an old established corporation. Red hot leads. Top comm. Nothing like it in the world. Ph. FA. 0214 for appt.

SALESMEN for close-in subdivision in city. Big pay. Fine opportunity for hustlers. See owner. 723 W. 8TH.

I WANT REAL ESTATE SALESMEN Good chance for men of ability. 50% comm. 1002 S. GRAND.

SALESMAN, soft drink exp., with car. City territory. Good future. 4520 SUNSET BLVD.

WANTED—Real estate salesman with car for subdivision. Apply MR. DOLAN, 326 Wilcox Bldg.

WANTED—An experienced cleaning & dyeing solicitor. Good wages. F. & A. DYE WORKS, 317 W. Vernon.

## WANTED—HELP—Male

### Salesmen and Solicitors

CASH IN CASH IN AUTOMOBILE SALESMAN CAN EARN $500 TO $1000 WE TEACH YOU HOW FREE We have places for good men in our own sales departments. The second class is now enrolling for our courses in salesmanship, service and credits. We have given good paying positions to many of the students who graduated from the first class. Thirty-nine of our salesmen have been promoted to executive positions in the past nine months. Limited amount of your time required two evenings a week. ENROLL NOW TUITION FREE EARN WHILE YOU LEARN APPLY TO MR. WALLER, MR. FLOREN, MR. FITE STAR MOTOR CAR COMPANY WASHINGTON AT FIGUEROA

PERMANENT CONNECTION We are a fully financed corporation plus 14 years experience in building a national business. This is neither experiment nor promotion. We are offering an opportunity to participate in a business which for safety and large profits is in a class by itself. EXCELLENT OPENING for men of ability to connect with a clean, successful business, where earning possibilities are unlimited. If you are a worker and can give references, call at 322 Bank of Italy Bldg., 7th and Olive, 10 a.m. and 2 p.m.

1926 GREETING TO SALESMEN We want you to join our organized department at once. Our method of the past year proved successful. Fine additional plans already to put in operation for NEW YEAR. An opportunity for men with purpose and energetic personality to make GOOD MONEY and secure for themselves not only valuable experience from long established firm of unquestioned integrity, but opening for future advancement in a lucrative profession. See DIRECTOR OF SALES for further details. 206 Central Bldg., Main and 6th.

SALESMEN WANTED HIGH CLASS BOOK MEN to cover New Mexico, Arizona, and the El Paso section of Texas, for a remarkable new subscription set of books ($60) never before sold through individual solicitation in the above territory. Personal demonstration of its wide appeal will be given to applicants who can qualify. Our field manager will be on the ground soon after the 1st of January. State full particulars about yourself. H. F. de BOWER, 13 Astor Place, New York, N. Y.

MEN MANAGERS EXECUTIVES SEASON'S GREETINGS To all alike we extend the season's greetings and to all looking for lucrative permanent employment we extend an invitation to join us in a three million dollar campaign. Apply at once. JOHN C. FEYS & ASSOCIATES Suite 311-18 Exchange Bldg. 639 So. Spring street.

ATTENTION— REAL ESTATE SALESMEN The T. J. Lawrence Company pays top commission and pays promptly, excellent oportunity for salesmen with cars, property a sure winner and selling every day. Call Monday, 9:30 a.m., THE T. J. LAWRENCE CO., 701-703 West 6th Street.

SALESMEN FOR PALOS VERDES ESTATES More live prospects than present force can handle. 10% COMMISSION Join the livest and largest project in Los Angeles. Ask for MR. GILLEN 501 LANE MORTGAGE BLDG.

WE will pay you a salary & commission for selling level building lots 50x150. Full price only $150. 5 miles to L.A. city limits. We mean it. Salary every week and commission on each sale. No car or experience necessary. Call after 4 p.m. DUNNS PETER CO., 1003 S. Hill.

SALESMEN — MANAGERS We can place ten salesmen with cars immediately on high-class subdivision in Altadena, also 2 high-class closers for new tracts. See Mr. Wellepp, Subdivision dept. 9-12 a.m. THE FRANK MELINE CO., Realtors. 26 N. Euclid ave. Pasadena.

AUTOMOBILE SALESMAN. HAVE OPENINGS FOR TWO LIVE WIRE, WIDE AWAKE MEN WHO HAVE THE ABILITY TO PRODUCE. THIS POSITION CARRIES WITH IT AN OPPORTUNITY FOR ADVANCEMENT. SEE SALES MANAGER BET. 9 & 11 A.M. REX ANGLIN, INC., 1800 SUNSET.

NOW is the Hay time of the roofing business! We offer Los Angeles and near-by territory with a new line of lock-down shingles for re-roofing the home. Sold on time payment. We will co-operate with real go-getters. Call between 9 and 12. 356 E. 2ND ST.

WANTED—Experienced only, high grade tire salesman, thoroughly familiar with Southern California & Arizona territories by one of the largest tire manufacturers. Excellent proposition. Address P, box 313, TIMES BRANCH.

SEVERAL experienced real estate salesmen. Start the new year right and connect with a live wire firm—clients waiting, plenty of leads and advertising. See Smith, THE HARRISON MONROE CO., 6667 Hollywood Blvd. HE. 1131.

CLOTHING salesman who can talk & handle Mexican as well as American trade. Must have A-1 references. For proper party this position will be permanent, with good salary. Apply KLINE CLOTHING CO., 309 S. Spring.

SECURITY salesmen, better than a reload. A national company without competition. Get lined up. You can make $1000 to $2000 during January. Plenty of leads. See WEBSTER, 1001 Lane Mortgage Co.

WANTED—Salesman for wire manufacturing company. Must spend some time in warehouse and office to prepare for outside work. Give age, experience and salary expected. Address N, box 278, TIMES OFFICE.

SALESMEN of proven ability to sell fast moving commercial product in Los Angeles vicinity, must be hustler. Car not necessary, but advantageous. Investigate further at 208 SAN FERNANDO BLDG.

THREE good men who have following or know how to approach factory employees. Good money! Permanent! Com. & drawing account. Clemens Clothing, 429 S. Spring. OLSEN.

SALESMEN—Live, staple product; selling all classes stores; sales fast and many; big repeat. Should net you $100 weekly. WARREN, 214 W. Main st., Louisville, Kentucky.

I WANT the best club membership closer in Los Angeles for 1 or 2 month's work, leads ready. Commission or salary, but you must show me. 419 SECURITY BANK BLDG., 1 to 4 p.m. Wednesday.

NATIONALLY known battery manufacturer has opening for high grade salesman, 35 to 40 years old with car. First class references required. 2678 LACY ST.

2 LIVE salesmen in exchange dept of busy office. Attractive proposition to right men. Call 717 SO. VERMONT AVE.

SALARY, COMMISSION & BONUS Solicitors, real proposition. Lots $800, near car & school. Call 1009 N. WESTERN AVE. Masterson.

SALESMAN, our men drawing $50 to $100 weekly, experience unnecessary, direct leads. Apply 313 Hollywood Security Bldg.

## WANTED—HELP—Male

### Salesmen and Solicitors

CREW MANAGERS and subdivision salesmen, here is your opportunity. The old City Park at Glendale is selling fast because every lot is priced at only $1000 and the purchasers of the first one-third of the tract are guaranteed all of their first payment back. This is a fast deal and we need man power. If you are a producer, let me show you some real money. See MR. LAMB after 10 a.m., 301 Hill-street Theater.

BUS LOADERS AND SALESMEN Ninety-day fast campaign on 225 dandy lots, fully improved tract in City of Pasadena. Talk about scenery and the spirit of the old Dons, then remember it is easy to sell moderate priced lots after a good stew served under the spreading branches of historic oaks; all improvements in. Car lines, boulevards, theaters, in fact everything at the door. HIT THIS WINTER PROPERTY, then on with the boys to Beach Subdivision. Play with an organization that knows. See JORDAN, 229 Merchants Nat'l Bank Bldg., mornings only.

SALESMEN WITH CAR This is the fifth fast selling subdivision we are putting over and we need 3 more salesmen. We can offer you a mighty attractive proposition which includes a transportation and solicitation account paid weekly. It will be well worth your while to investigate. WAGNER-THORESEN CO. 3967 W. 6TH ST.

SALESMEN Airlox air-tight valve caps eliminate pumping up of tires. No more valve cores to buy. Endorsed by government & leading tire and auto mfrs. We have position open for high-class men—men that do not ordinarily answer "help wanted" ads. Out of town men with organization or selling ability, write 301 TAFT BLDG., HOLLYWOOD.

WANTED—Insurance solicitor experienced in fire casualty lines and bonds. Guaranteed salary against 50% commission. New business and renewals. Only thoroughly qualified producers with successful experience and preseverance considered. Give full experience and references in first letter. WALTER HORNE CO., 101 American ave., Long Beach.

SALESMEN With private cars. More prospects than we can handle. Excellent prop. Excursion method. Good lecture. Fullest co-op. Big com. Call before 11. 619 W. 8th st. THE FRANK J. BRICK CO.

PACIFIC COAST SALESMEN to represent Eastern factory, experienced in selling high grade Pennsylvania motor oil. State age, exp., salary expected. Address S, box 33, TIMES OFFICE.

LEASE MAN—I want a clean-cut man who has had experience leasing stores downtown property. Liberal salary; large established company. Call FA. 3440, Mr. Felt.

SALESMEN and solicitors, see MR. BOSTON, 229 Merchants National Bank Bldg., between 9 and 12 a.m. and get the dope on our 1926 campaign on West Los Angeles.

WANTED—Live real estate salesman or woman with car. 800 N. Fairfax. GR. 3760.

SALESMEN—If $50 to $75 will interest you call at 604 LINCOLN BLDG.

SALESMAN, willing to start $30 per wk. Also need dist. mgr. Call at 4006 Santa Monica Blvd. cor. Sunset.

### Trades

TILE SETTERS WANTED STEADY WORK FOR COMPETENT MEN. PHONE FAIR OAKS 3157. PASADENA.

OPERATOR for high-class photograph studio, must be of exceptional ability & attractive personality. Answer with full particulars as to qualifications & experience. Address P, box 402, TIMES BRANCH.

WANTED—Experienced order clerk, familiar with American radiation and boilers. Must have experience and references. Address N, box 22, TIMES OFFICE.

WANTED—Chandelier hanger & assembler. Good opportunity for advancement to right man. 307 S. VERMONT.

WANTED—Shingler to shingle four bungalows, labor only. See MR. BURBANK, afternoons, 601 Stock Exch Bldg.

ORNAMENTAL ironworkers, experienced on builders' hardware. EARLE HARDWARE MANUFACTURING CO., 2369 E. 51st st.

A-1 MECHANIC wanted at once. Jobs waiting. Rent or lease. Cor. Orange & Long Beach Blvds.

WANTED—Floor layers to lay pine floor by the square. Call at WILSHIRE AND BRONSON.

ORNAMENTAL IRON WORKER—First-class, $1 peh hour. 1831 REID ST. House Ornamental Iron Works.

ORNAMENTAL iron wkr., 1st class & exp. hlpr. Apply 7:30 a.m. 1837 E. FIRST.

WANTED—Barber, colored, for white trade. Guarantee $20. 347 W. 7TH ST., San Pedro, Calif.

BODY & FENDER MEN, $48 WEEK Bogardus Employment Service. 802 Com. Exch. Bldg., 8th & Olive.

2 EXPERIENCED fender repair men. Carter Auto Works, 1224 S. Hope.

2 EXPERIENCED sheet metal body and fender men. 1338 SO. HOPE.

1ST CLASS JOB COMPOSITOR. Apply 215 W. 11TH ST.

### To Learn Trades

FREE JOB SERVICE— If you are ambitious and willing to train for a few weeks in our shops, we will secure you a good steady job, at good pay, in any AUTOMOTIVE OR ELECTRICAL TRADE. Short easy training courses in Auto Repairing, Auto Electricity, Storage Battery and Ignition, Vulcanizing, House Wiring and Illumination. Electrical Contracting, Radio Operating and Construction, Motors and Controls and Industrial Power and Sub Station Work. ANY MAN CAN LEARN QUICKLY. Day or night school. Very low cost. Earn Living Expenses While Learning. Call or write for illustrated catalog—FREE. Explains everything without obligation. Open every week day and Monday & Thursday evenings until 9:30. Be sure and state trade you are interested in. NATIONAL AUTOMOTIVE & ELECTRICAL SCHLS., 4008 S. Figueroa.

LEARN BARBER TRADE, American Barber College, 324 E. 5th. 26 years in business. 76 chairs in operation. Wages while learning. Jobs guaranteed.

WELDING school ACETYLENE & ELECT. ARC. DAY or NIGHT. McDONALD BROS., 113 W. Wash.

### Chauffeurs and Teamsters

CHAUFFEUR, young, single, experienced, some night work. Must be careful driver, willing and obliging. Pay $125 mo. Reply giving age, references and phone. Address S, box 296, TIMES OFFICE.

### Hotel, Restaurant and Club

PANTRYMAN, good for salads & pies, out town. $90, rm., bd. 406 S. MAIN. Room 236. Agency.

GOOD, all-around man, must cook. References. DRexel 3110.

### Professions and Vocations

WANTED—A teacher to give a few private lessons in Expression and Public Speaking each week for some time. Must be very capable. Address 1255 SO. TOWNSEND ST.

OSTEOPATH wanted for health institute, Cal. license. Address S, box 30, TIMES OFFICE.

### Farm and Garden

TRUCK gardener to work 3 A. on shares, water. Highland, San Bernardino Co. Mrs. L. Cline, 615 Heliotrope Dr., L. A.

### Investment Required

OPPORTUNITY for a wide-awake man with $5000 cash to form active or silent partnership. Your monthly earnings will be from $400 to $800. Phone HU. 5972 for appointment.

SALES mgrs. wanted with local mfg. co. Big money can be made, pick your own territory, only $250 req. 257 SO. SPRING, room 235.

MAN WANTED—Reliable, to take charge and help manage light manufacturing business. Make $180 month. Light inside, outside work. $250 required, no exp. nec. Call 8207 Moneta

MAN—$20 per day, steady hauling job to man who can invest $500 as part payment on truck. Address N, box 235, TIMES OFFICE.

A-1 FURNITURE repairman or salesman with $500 cash can get good home and position. Call Hawthorne 327. 14115 Hawth. Blvd., Lawndale.

GOING concern requires bookkeeper-typist who will advance $3000 on security. Address N, box 266, TIMES OFFICE.

CAPABLE office man with $450 can secure good salary & earnings on investment. 3216 S. SAN PEDRO.

## WANTED—HELP—Male

### Investment Required

SPECIAL representative of a large eastern accessory concern will be in L. A. this week to appoint county distributors for So. Calif. Our product is endorsed by prominent automotive engineers and have met with the unqualified approval of the motoring public wherever introduced. Full co-operation is given by the factory to insure successful distribution. A deposit of $250 to $500 is required to carry necessary stock. Apply in person. MR. ROBERTSON, 1720 S. Hill st.

LOCAL MANUFACTURER wants COUNTY & STATE Distributors to handle patented folding hacksaw frame. Fast seller; nothing like it on market. Exclusive selling rights; investment in merchandise required. 134 W. 35TH ST. HU. 1940.

PARTNER WANTED in well estab. radiator, fender & top shop. Plenty of bus. Must have partner to attend inside. Req. $4000 cash. Books open for inspection. Address P, box 403, TIMES BRANCH.

An organization doing business in California and rapidly extending over the entire United States, desires to meet an executive of capability and financial responsibility with view of engaging his services. Interview by appointment. Call TR. 9358.

EXPERIENCED laundry salesman for established route. Splendid opportunity for the right man who will purchase delivery truck. $100 will handle. Ask for MR. COLES, Enterprise Laundry, 800 E. 29th st. TRinity 1927 Phones: TRinity 1927

GOOD, WILLING man who can furnish $350 with services for light factory work, pay $175 month. Good opening for steady man. No experience necessary. Call 2087 WEST WASHINGTON ST.

ATTRACTIVE position for man with good references, executive ability and capital to invest in highly profitable local business. Address XH, box 143, TIMES OFFICE.

OFFICE MAN wanted, in local 7-year-old concern, employs 5 to 12 men. Nets up to $900 mo. $1000 required. 124 W. 4TH. RM. 403.

YOUNG man invest $400 as partner and take position in office. Address P, box 349, TIMES BRANCH.

MEN—Few dollars invest good paying proposition. Your own boss. 100% profit. 710 WEST 96TH ST.

PARTNER WANTED. Jobbing-mail order. At 415 BRYSON BLDG., 2d & Spring.

WOULD you give some money & services. Int. old business. (Pay you $250 to $375 mo.) 201 Grant Bldg.

WANTED—A party with $600 to raise baby chicks. Call 210 TAJO BLDG., 1st and Broadway.

## WANTED—HELP—Female

ADVERTISEMENTS under this heading are restricted to those offering bonafide positions without any investment required. Positions requiring an investment will be found under the heading: "Investment Required." Educational ads will be found under the headings: "Educational—School, College, Private Instructions," "Business Training Courses and To Learn Trades."

### Miscellaneous

SPECIAL 1926 CALL FOR SALESWOMEN To become a part of our active organization right now. The NEW YEAR indications from authoritative sources are fine. We are adding new features to our special successful selling plan so well liked by our men and women and most fair to you and the firm. 25 years' experience stands back of you in connection with this reliable old house. Let MANAGER explain plan to you, 206 CENTRAL BLDG., Main and 6th.

SWEDISH AMERICAN AGENCY 101½ SOUTH BROADWAY Cook & second maid, 2 in family, $175. Cook, 2 in family, Pasadena, $100. Couple, houseman & cook, $175. Couple, chauffeur, houseman, cook, $175. Cook, some downstairs, $100. Generals, many good places, $75 to $100. Plain housework, $50 to $75. Dining room captain, cafe, top wages. Hotel maids, children's nurse, $85.

AN attractive position open at once for teacher, ex-teacher or college trained woman. Work is along educational lines, but is not teaching. We will consider a woman 35 to 45 years old, who has personality and sound health, and who is free to work outside of Los Angeles. Call personally after 10 a.m. F. E. COMPTON & CO., 610 American Bank Bldg., 2nd and Spring.

COLORED couple, cook, houseman, chauffeur, local refs., $150; cooks, $100, $90, $85; 2nd maids, $75; waitress, $75; practical nurse, $18 wk.; upstairs, $80; cook dinners, $15 wk. BONDED AGENCY, 130 S. Broadway.

REPRESENTATIVES for Los Angeles city and county, also near-by counties. Merchandise that is in demand in every home. A real money-maker for those who want to get out of a rut. 402 L. A. RY. BLDG., 1060 S. Broadway.

WOMAN to make appointments for financial concern. Must be neat appearing. Special experience not necessary. H. C. SIMONS, 709 S. HOPE.

WOMEN, part time employment for 6 women, profitable returns, pleasant environment. Must be over 21 years of age. Particulars on request. Address N, box 16, TIMES OFFICE.

WANTED, for tea room, all around housework & cook. Call between 8:30 & 10 Wednesday morning. 684 KIP ST., just off 7th, 1 block west of Figueroa.

LADY to place Rowley elec. sewing machines in homes on free trial. No samples to carry or selling to do. See Mr. Russell, 510 S. HILL ST.

TWO young ladies to serve at orange juice store. Call after 9:20. UNITED CIGAR STORE, 143 S. Spring st. Mr. Snyder.

WAITRESSES, cooks & kitchen help, maids, houseworkers & couples in and out of town. GREENE'S EMPLOYMENT AGCY., 143½ S. Bdwy.

WANTED—Neat appearing young lady to solicit orders. Steady work. $5 day can be made. Easy pleasant work. 627 S. BROADWAY, R. 412.

WILL give nice room in exchange for company evenings for little girl; mother works. Call between 10 & 7. 1012 CAL. BLDG.

WANTED—Girl may earn board, room and $25 a month while attending MACKAY BUSINESS COLLEGE, 612 S. Figueroa.

MODEL for high class dressmaking establihment, height 5 ft. 6 in. or taller in stocking feet. Apply 2942 WILSHIRE BLVD.

LADY, neat, business-like, for steady work, $5 day easy. Call 10-12 a.m. 434 STACK BLDG., 4th & Bdwy.

GIRL to sew on buttons in tailor shop. Apply AMERICAN DYE WORKS, 814 E. Washington.

COMPLETE business course, room & board for young lady for evening work. Room 520, 747 S. HILL.

NEAT appearing girl to run errands and make herself useful. References required. Room 322, 747 S. HILL.

COOK, dnstrs., $70; child's nurse, $65. Chambermaid, $70. Angelus Emp. Service, 406 S. Main.

COOK & downstairs, Rl., fm., $90. Anderson Emp., 126 W. 3, R. 405.

XPERIENCED hotel P.B.X. operator. HOTEL GOTHAM, 975 Ingraham.

"LADIES to work home." See help investment classification.

### Store and Office

A-1 TYPIST, good oppor., out of town .......................$100
A-1 typist, 22 to 24 yrs. ......$100
Steno., mimeograph exp. ......$100
2 girls for factory ..........$16 wk.
SUMMERS & SUMMERS (Agency.) 216 Consolidated Bldg., 607 S. Hill.

I WANT lady 27 to 40, stenographer and office woman, permanent position to right party, advancement. Give all particulars, phone, etc., in letter. Address N, box 389, TIMES BRANCH.

LEGAL STENO. .............$108.35
Burroughs Bkpr. ..................$85
Steno.-cler., Long Beach ......$100
P.B.X. opr.-typist, young ......$100
EMPLOYERS SERVICE BUREAU 517 Merritt Bldg., 8th-Bdwy. (Agy.)

STENOGRAPHERS POSITIONS OPEN. INTERVIEWS ARRANGED BY NEW ERA PLACEMENT BUREAU (AGCY.) 326 LAUGHLIN BLDG., 315 SO. BROADWAY.

AUDITOR AND ADVTG. WOMAN, NORTH, GOOD SALARY. Steno., physician's office, $100-$110. F. S. BEAVIS, agency since 1912 for EVERYTHING HUMAN FOR THE OFFICE." Chapman Bldg.

WANTED at once, 6 girls to assist with light office work ½ days, in exchange for secretarial courses & some salary. UNION BUSINESS COLLEGE, 1007 S. Grand av. Room 205.

WANTED—At once, stenographer, filing, newspaper reporting experience preferred. State residence, experience in detail. Address N, box 188, TIMES OFFICE.

WANTED—Ten ambitious girls may earn tuition by assisting with light office work, half days. MacKAY BUSINESS COLLEGE, 612 S. Figueroa.

POLICY writer, $90; steno., $100; typist, $85. CALIFORNIA COM. (Agy.) 411 Security Bldg. Call TU. 2015. Experienced help.

## WANTED—HELP—
### Female

#### Store and Office

WANTED
EXPERIENCED SALESWOMEN
for
LADIES' & CHILDREN'S SHOES
Apply 9-10:30 a.m.
Employment Office, 9th Floor
WALKER'S, INC.
THE 5TH STREET STORE

BKPR.-Whlse. paint ....$110
Steno., whlse. paint, smal ofc. .$90
Cashier-Typist whlse. elect. ....$86
Steno., good figures ....$80
File clk.-Typist ....$65
P.B.X., laundry exp. ....$75
Bkpr.-steno., El Centro ....$125
Typist-Beg. steno. ....$78
Steno., ans. phones, clk. ....$75
Steno.-Asst. bkpr., studio, yng. $95
Typist-clk., studio, nite hrs. .$86
CONSOLIDATED AGENCIES, INC.
740 S. Bdwy. (Agency.) Suite 901.

STENO., film Co. ....$130
BKPR.-Stenographer ....$125-$135
STENO.-Clerk, local exp. Start $125
RECEPTIONIST, typist-bkpr. .$110
SEC.-Steno., Santa Fe av., st. $125
DICTAPHONE operator ....$110
STENO., downtown ....$100
Tabulation typist or light steno. $100
BURROUGHS bkpr.-typist ....$110
SWITCHBOARD typist ....$85
BILLER, fan fold ....$90
Los Angeles Com'l Service (Agy.)
711 Van Nuys Bldg., 7th & Spring.

STENO., downtown ....$108
LEGAL STENO. ....$108
ASST. BKPR.-LIGHT STENO. $100
LIGHT STENO.-CLERK ..$85-$100
TYPIST FILE CLERK, speak Spanish ....$75
POLICY WRITER, downtown ..$90
BOOKKEEPER ....$86
BKPR. TYPIST ....$80
TYPIST-FILE CLERK ....$65
BUSINESS SERVICE BUREAU
412 Spreckels Bldg. 714 S. Hill. Agy

STENOGRAPHER-Sec'y wanted by writer. Must be speedy & accurate with notes. Well up in punctuating & spelling. Apply bet. 8-9:30 a.m. or bet. 4 & 5 p.m. today only. Positively no interviews any other hour. Please don't apply unless thoroughly competent. 1416 CHAPMAN BLG.

ELLIOTT-FISHER BILLER ....$100
STENO., auto contracts ....$90
STENO., legal, single ....$110
STENO., asst. books, age 30. .$100
STENOS., several ....$85-$100
BKPR.-STENO., single ....$85
PACIFIC AUDIT & SYSTEM CO., Inc., 329 Story Blg. (Agy.) 6-Bdwy.

WANTED—MILLINERY SALESWOMEN. MUST BE THOROUGHLY EXPERIENCED AND CAPABLE OF HANDLING HIGH CLASS TRADE. REFERENCES REQUIRED. APPLY NEW YORK MILLINERY STORE. 708 W. 7TH ST.

DEMONSTRATOR, typewriter, $30 wk.
Typist, cas. ins., policy writer. .$90
Typist-P. B. X. ....$100
Bogardus Employment Service
802 Com. Exch. Bldg., 8th & Olive.

RAPID young typist, $100. Young policy writer, $90. Temp. typist, $3.50 day. Steno., $125. These pos. ready. B. & T. Agy., 1210 Rives-Strong Blg

STENO.-Bkpr., $125. TYPIST, $90. Univ. girl or teacher, cler., $85. BUSINESS WOMAN'S REGISTRY. 704 Hollingsworth. (Agy.) Hill-6th.

STENO.-BKPR. ....$110
Clerical, Monroe cal., start....$75
L. A. Employment Bureau (Agcy.)
618 Cons. Bldg. 6th & Hill.

YOUNG lady stenographer, some insurance experience, also knowledge of insurance books. Apply 616 PANTAGES BLDG.

POSITIONS FOR EFFIC. MEMBERS. NO AGY., BUS. WOMEN'S CLUB. 443 BRADBURY BLDG. VAn. 2123

COMPETENT young saleslady for bakery sales work. Call 5216 WILSHIRE BLVD.

LITE STENO., young ....$18
Bkpr.-Accts. rec. ....$25
B. & L. Agcy. 508 Pacific Mut. Blg.

GIRL under 18 for office work. 2423 W. WASHINGTON.

WANTED—Experienced bookkeeper. Apply 626 S. HILL ST.

STENO., (22-25) exp., $100.
NAT. AGY., 302 Stack Bldg., 4-Bwy.

MANY NICE POSITIONS OPEN
Collins Agcy., 508 Br. Arcade Bldg.

#### Business Training Courses

SECRETARIAL—
Gregg Shorthand, typing 3 mo., $50. book-keeping & banking, 3 mo. $50. Comptometer and typing, 6 wks. $25 Half day $10 mo. Nite, $7. Positions Central Business College, Est. 1903 1725-29 W. 16th. Any car 16 & Ver.

POSITIONS waiting, learn COMPTOMETER, BURROUGHS, ELLIOTT-FISHER bkpr., 6 wks. course. Secretarial, BOOKS & typing free. Day-night class. FIGURES SCHOOL. 808 W. 7th st. 2nd fl. TU. 4101.

COME in and learn our NEW METHOD of earning your tuition through school. Some salary. EFFICIENCY BUSINESS COLLEGE, 747 S. Hill.

DO YOU KNOW? You can learn the "shortest shorthand in the world" in ONE WEEK. 423 BLACK BLDG.

SHORTHAND, BRIEF ENGLISH IN 6 WKS. 806 BDWY. ARCADE.

SHORTHAND, Dillon reporter and private tchr. WILCOX BLDG. 19 yr.

#### Saleswomen and Solicitors

WANTED—Several ladies between the ages of 30 & 40, experienced in house-to-house soliciting, for campaign on well-known nationally advertised food product. Straight salary & comm. Apply 947 E. 4TH ST.

SALESLADY—Permanent, good pay, promotion. Must be satisfied to earn $25 per week while learning, in short time should be good for $50 per week. 619 SAN FERNANDO BLDG., 4th & Main.

THOROUGHLY experienced saleswoman, one with many years' experience in ready-to-wear shop, in Los Angeles city. 345 S. WESTERN AVE.

WANTED — Real estate solicitors. Splendid property, priced right. Opportunity to make money. 359 S. FIGUEROA, corner 4th st.

SALESWOMEN. Our saleswomen drawing $50 to $100 weekly. Experience unnecessary. Direct leads. Apply 312 Hollywood Security Bldg.

WANTED—Stock salesladies by an old established corp. Red hot leads. Top comm. Nothing like it in the world. Phone FA. 0214 for appointment.

YOUNG exp. girl, genl. housework, stay on place. City ref. 702 CAMDEN DR., Beverly. OX. 5464.

SALESLADIES—Direct leads. If commission of $50 to $75 weekly interests you call 604 LINCOLN BLDG.

TEL. sol. comm. Can work at home. Seward. 2505 W. 6th st. DR. 6581.

WANTED—CATHOLIC SALESLADY. 237 WILCOX BLDG.

#### Trades

EXPERIENCED makers & trimmers. GOODWEAR MILLINERY CO., 818 S. Broadway. 8th floor.

6 FINISHERS & drapers, with shop experience. Apply 2942 WILSHIRE BLVD.

#### To Learn Trades

MacDONALD'S Hair Dressing College offering special rates. Oldest and largest. 723 S. BROADWAY. TUcker 3676.

LEARN chocolate dipping, 2 weeks' trial course, $10. ALICE LLOYD, HOlly 2465.

#### Household and Domestic

GOOD cook and general house maid wanted in small family; permanent position. References. Box 263, SANTA MONICA.

PLEASANT woman to cook for 3 men on ranch, 90 miles out. Apply 10 to 10:30 today. MR. HOLT, Hollenbeck Hotel, 2nd & Spring.

NURSEMAID, $60, 2nd maids, hskpg. Cook & genrls., $75, $85, no fee. 2007 E. 7TH.

GEN., $80.; cooks, $75, chambermaids, waitresses, Holly. Emp. Agy., 4266 Sunset Blvd., OL. 3718.

NURSERY governess, exp., to take care of 2 children 7 & 9 yrs. old. Ref. req. Gd. wages. DR. 7000. Apt. 124.

WANTED—Competent maid for general housework. 2 adults. $60 mo. PHONE WA. 3614.

YOUNG white girl for general housework. Assist with child, 2 adults. Good home. WA. 9217.

WILL give elderly woman employed during the day a good room for company at night. RE. 6139.

GOOD cook and housekeeper, 3 in family. No laundry. Wages $60. 659 REDONDO BEACH. Phone 4062.

WANTED—Competent white child's nurse. References required. WA. 7156.

PLEASANT, able, reliable helper, fam. 5, $40-$50, Mrs. Amedon, 742 Stepney Pl., Inglewd. Ph. 410-J Ing.

WANT at once, maid for downstairs and cooking. Scotanus Emp. Agcy., Beverly Hills. OX. 3804.

FIRST-class white cook, not over 35, none other need apply. Nice living quarters. $85 mo. GR. 4548.

FOR HELP & EMPLOYMENT
MARY B. SCOTANUS, AGENCY
831 Arizona, Santa Monica. 24668.

WOMAN for general housework, 3 adults, wages $50. References. 1049 N. Spaulding, near Sta. Monica Blvd.

WANTED—Mother's helper or girl for general housework. 516 N. PLYMOUTH BLVD. HO. 1702.

YOUNG white girl for general housework, family of 2 adults & baby 1 yr. old. Call WA. 7970.

WOMAN to assist housework ½ days. 685-271.

WHITE woman, plain cooking & downstairs, no laundry. $60. RE. 9772.

## WANTED—HELP—
### Female

#### Household and Domestic

REFINED woman, mother with daughter emp. or school, age to look after semi-invalid lady & small apt. house. Must be good cook, neat housekeeper & have some knowledge of nursing. Fine home for right party. For information call VA. 1048.

EXPERIENCED colored girl for child nursing. Must do children's washing and help with upstairs work. No one but neat, educated person need apply. Good salary and home, no cooking. References required. Phone Fitzroy 0129.

COMPANION-Housekeeper for lady with two boys, middle-aged widow preferred; someone who will appreciate a good home rather than high wages; cooking and household duties very light. Address box 115, TIMES AGENCY, Santa Monica.

WANTED, girl for general housewk., plain cooking, two adults, baby, 14 months, 6 rooms, room & bath for maid, $10 wk. 1621 S. WILTON. Phone 74386.

WANTED, 2 Scotch girls, straight cooking, $80; housemaid, $65. Phone WHitney 1231, before noon for appointment. 363 S. McCADDEN PL., take R car marked La Brea.

MIDDLE aged woman to act as governess & assist with housework in small family. Good salary to competent person. Apply 526 S. WILTON PL.

ACTIVE, middle-aged housekeeper (white), general housework, light laundry, assist with cooking, children, stay on place, permanent. 2315 N. Commonwealth. Phone 593396.

WOMAN for housework, cooking, assist with children, 2 adults, good home. $50 mo. 1611 CURSON. GR. 4364.

GIRL going to school part time wanted to help with light housework. University or college girl preferred. HE. 0702.

GIRL, young, white, for general housework, cooking and serving and assist with care 7-years-old child. References. FI. 1659. 4070 LEEWARD.

GIRL or woman, white, for cooking & downstairs work. Nice room & bath. Must like children. $75 mo. 871 S. WILTON PL. FI. 0700.

WANTED woman under 50, gen. hswk. Must be good plain cook, assist in care of child. 3. Phone HE. 4453. 4623 OAKWOOD.

WANTED, good strong girl for general housework, and cooking, must be good cook, wages to start, $50 per month. Apply phone 76475.

EXPERIENCED white maid, not over 35 yrs. old, for cooking & downstairs work. No laundry. 506 SO. MARIPOSA. DU. 3814.

EXPERIENCED maid for cooking & general housework, 2 adults, 1 baby. $60 mo. 2470 INVERNESS AVE. Phone 592-275.

MIDDLE-AGED white woman for general housework. Cooking and part laundry, family 4 adults. Good pay. 1615 S. GRAMERCY PL.

WANTED—Maid for general housework. Must be good cook. Phone EL. 3581, Los Angeles, or call at 1620 MILAN AVE., So. Pasadena.

HOUSEKEEPER wanted, business people, 2 in family, must be good cook & have good city references. 345 S. WESTERN AVE., call at store.

WOMAN to take care of 5-rm. flat, rm. & board, moderate wages. Address P, box 371, TIMES BRANCH.

YOUNG Catholic girl for mother's helper to live in home. Board room and $30 a month. Call mornings only at 400 NORTH VENDOME ST.

WANTED—Capable white maid for general housework. Small family. Good pay to right person. Ph. 72928.

FIRST-CLASS second maid, white Protestant. 419 S. KINGSLEY DR. WA. 4635.

WANTED—Young woman for general housework. Moderate wages, good home for right party. 763054.

YOUNG white woman, general housework & laundry, small flat. Adults. $12 week & carfare. GL. 1031.

MOTHER'S helper, about 40 yrs. of age, white, good home & $30 mo. Call WA. 4677 Monday.

WOMAN fond of children for general housework & laundry. Nice separate rm. & bath. GL. 1097.

WANTED—Young girl for care of child & light housework, part time. Go home nights. PHONE WA. 3144.

GIRL, help light housework, 5 days wk. No Sat. or Sun. $20 mo. 590676.

YOUNG woman to assist with general housework & cooking. WH. 5630.

MOTHER'S helper, good home & wages. 439 N. SERRANO. HO. 4194.

GERMAN Agy., 408 S. Main, rm. 236 1st class help always wanted.

COOKS, gen. workers, $75 up. Melruth's Agy., 408 Canon Dr. OX. 4706

WILL give apt. to middle aged married hskpr. for services. VA. 4953.

#### Hotel, Restaurant and Club

WAITRESS wanted, experienced, day shift. Apply 1850 E. 1ST ST.

#### Professions and Vocations

GRADS. & undergrads at once for hosp. duty. GUIDE AGCY., 930½ Sunset Blvd. (8 to 11 a.m.)

EXP. masseuse, under 35 yrs. 424-5 S. BROADWAY. Rm. 1005.

CONTRALTO CHURCH QUARTET THornwall 2925.

GRAD. nurses, insti. pos. Drs. & nurses Registry. 408 Ferguson Bldg.

#### Investment Required.

"LADIES to work home" or spare time, apply 820 W. 8TH ST.

## WANTED—HELP—
### Male and Female

#### Miscellaneous

MAN to care for rental property, painting, papering, carpentery, etc. Wife housework, small family, close in. State salary. Address N, box 179, TIMES OFFICE.

MAN cook and wife to take charge of kitchen in small cafe. Easy work, but must be A-1 chef. $150 month, room and board. Address N, box 187, TIMES OFFICE.

MAN & wife or competent lady to take over dining rm. & kitchen in small Wilshire boarding house, 1 blk. W. of Western. 4007 W. 6th.

MAN & wife, cook & dishwasher for cafe. Open 4 to 12. Rm. & bd., small wages. 2191 Cahuenga. Take Lankershim car to Pass. av. HO. 9282.

WILL give a modern close in apt., steam heat and bath in exchange for half a day's work cleaning. Call 220 SO. FLOWER ST.

#### Instructions, Miscellaneous

A MOLER GRADUATE
Ranks among the most expert in the country, old & reliable. Earn while you learn. Positions furnished. Eve. classes. HAIR DRESSING COLLEDGE, 130 E. 2nd st. BARBER COLLEGE, 400 E. 5th.

BEGINNER DRAFTSMAN
wanted at once, large million-dollar institution; if you want training and $60 weekly earning possibilities guaranteed. Address S, box 140, TIMES OFFICE.

LEADER COLLEGE, 706 S. HILL, 4TH FL. LADIES. LEARN BEAUTY CULTURE AND HAIRDRESSING. DAY AND EVENING CLASSES. ESTABLISHED 18 YRS.

FLORENTINE Beauty College teaches Marcel, water waving, hair dressing, dyeing, henna packs, hair mfg., permanent wave. BOYER & ALCOTT, 332 S. Bdwy., 3d floor.

#### To Learn Trades

WELDING, electric and acetylene, 4 hrs. daily practice. 112 W. WASHINGTON.

## WANTED—
### Agents and Canvassers

RELIABLE MAN in every town and city to distribute free samples, advertising matter, etc. No selling. Experience unnecessary. Outdoor work. Average pay $8 per day. Write quickly for contract. Supervisor Colombe, 5153 N. Clark st., Chicago, Ill.

MAIL ORDER & agency propositions, including large imprint catalog FREE. PRUITT PUBLISHING CO., Station E-4, Kansas City, Mo.

## EMPLOYMENT—
### Agencies

EFFICIENT colored help employment dept. URBAN LEAGUE, Katherine Barr, Supt. 1326 Central ave. TU. 1305.

TUCKER'S
EMPLOYMENT AGENCY, 211½ W. SECOND. SINCE 1906.

QUICK—All colored, good jobs, best help and wages. Coleman, Old Reliable, 211 E. 2nd. TRinity 6471.

CHINESE Employment Agency, cooks, butler, waiters, janitor. 748 N. Alameda st., L. A. TU. 1723; VA. 5728

ST. JOHN'S BAPTIST CHURCH
Employment Bureau. Qualified help. 1338 E. 28TH HU. 0892.

## WANTED—SITUATIONS—
### Male

#### Miscellaneous

YOUNG man, 24, wants work with reasonable salary to start, where there are opportunities for future advancement. WA. 4508.

EXP. janitor will contract cleaning stores, banks, office buildings. Address P, box 529, TIMES BRANCH.

JAPANESE schoolboy wants work in private family. Address S, box 250, TIMES OFFICE.

## WANTED—SITUATIONS—
### Male

#### Miscellaneous

MARRIED man, 30, with engineering, executive, financial and sales education and experience, desires permanent connection with responsible firm. Ref. exch. Address N, box 123, TIMES OFFICE.

YOUNG man, neat, ambitious and honest, willing and able to do anything to earn room and board or about $10 a week after school hours and on Saturday and Sunday. Phone CHAS. CHRISTIAN, AX. 9061.

YOUNG man, college bred, desires position as secretary to business man, and stenographer. Technical & theoretical experience, open for engagements at once. Address P, box 268, TIMES OFFICE.

SPANISH young man attending night school wants steady work. Not afraid to work hard, willing to take small wages. Address N, box 227, TIMES OFFICE.

AMERICAN, married, situation furniture store. Exp. selling and all around shade man. Go anywhere. Address R, box 563, TIMES BRANCH.

$25 REWARD. Gent 30, for info. to perm. emp. Clerk, apt., hotel, day or night. Consider service sta. Address R, box 495, TIMES BRANCH.

CARPENTER wants work by day or job. Expert on alterations, and repairing; can give estimates. MAin 3795. Ask for Hubbard.

FURNITURE reupholstered reasonable price, workmanship guaranteed. Done at shop or residence. For estimate call AXridge 4698.

ADVERTISING man, able executive, skilled copy writer, desires connection, salary basis. Address N, box 238, TIMES OFFICE.

COLORED man desires position as janitor, porter, dish washer. Experienced all-around man. AT. 9814.

CARETAKER, watchman, general utility man wants work, ref. DU. 6702.

WANT position in apt or hotel, as janitor or porter. BR. 3280.

COL. elevator operator, porter or janitor wishes position. HU. 0821-J.

COLORED janitor, porter or chauffeur with city references. DR. 5750.

JAPANESE schoolboy wants position private family. Ph. MAin 2684.

YOUNG man, 20, wants work, super-service station exp. Call AX. 7008.

JAPANESE school boy, pos. in small fam. Y. Miyagi, 712 Merchant st.

EXP. janitor or porter in apt. Refs. HU. 2869-M.

BOY 17 wants work on ranch. P. Karl, 207 S. Main, L. A. ME. 0295.

#### Store and Office

MONEY FOR INVESTMENT
We have available sums of $5000 to $10,000, with services of capable man in profitable, well established business. Our accountancy report necessary. ACCOUNTANTS' ASSOCIATION, top flr., Washington Bldg.

HIGH-grade credit man and office manager wishes to connect with reliable firm where hard work is appreciated. 6 years' local experience, A1 references. Address N, box 239, TIMES OFFICE.

CAPABLE married man, exp. sales, shipping, packing, clerical, desires permanent position where conscientious application will be appreciated. 1327 DOUGLAS ST. Near Sunset.

MALE STENOGRAPHER, AGE 25, 5 YRS. EXP., DESIRES POS. ELMER SCHREIBER, 531 SAN JULIAN ST. MAin 6488.

BOOKKEEPER, banking and business experience, Protestant, married, age 29, best ref. Address N, box 280, TIMES OFFICE.

YOUNG man, 23, experienced bookkeeper and general office clerk, desires permanent position with chance for advancement. BEacon 6656.

ACCOUNTANT, executive, college, 10 yrs. diversified exp., A1 refs. Reed, 1806 IVAR AVE.

BOOKKEEPER, good penman, rapid, accurate, any business. Full time or part time. BRoadway 1858.

EXP. tkp., stock, matl., invtry. clk., watch, anything steady. Latta. DE. 4012.

ACCOUNTANT, office mgr., 12 yrs. commercial, factory, auto exp., seeks position. ATlantic 2433.

STOCK & bond cashier, Spring st., experience, open for engagement. Address N, box 238, TIMES OFFICE.

ACCOUNTANT, alert, efficient. Open set books, keep books, install systems, financial statements. TU. 6933

AUDITOR can open books, put in system or make audit, financial statements, full or part time. BR. 1558.

A-1 bkpr.-steno., correspondent wants position. 10 years' exp. 3 in L. A. Address N, box 247, TIMES OFFICE

EXP. bkpr., elderly man, clerking or what have you. D. GRAHAM, 123 S. Hill st. MA. 1622.

PUB. acct. will open and keep books in spare time, any line. AT. 2433.

SECRETARY-Steno., typist, traffic clk., open for immed. emp. DE. 6203

A-1 BKPR., (age 25) desires pos. Will take full chg. Loc. ref. AT. 9726.

#### Salesmen and Solicitors

SALESMAN, live wire, large acquaintance, open for popular-priced ready-to-wear line, covering outlying territory. Salary or commission. Can furnish A-1 references. Act quickly. Address N, box 275, TIMES OFFICE

#### Trades

NEWSPAPERMAN, young, with editorial experience, wants position on metropolitan or small city newspaper staff. Will also consider publicity work. Address D. C. M., Apt. E, 924 MARINE ST., Wilmington.

YOUNG man, 21, 3 years electrical experience, wants work with firm where there will be a chance for advancement. Well recommended. P. O. box 543, REDONDO BEACH, or phone Redondo 2318.

PAPER cutter, experienced, accurate in stock cutting and trimming. References. Address N, box 226, TIMES OFFICE.

COMPETENT acet. welder, blksmth, wants steady position. Address N, box 233, TIMES OFFICE.

WANTED—Position carpenter work, repairs, alterations, garages, etc. CApitol 2778.

CARPENTER WORK. ANY KIND but finishing a specialty. CA. 2875.

MACHINIST wants pos. mod. wages. Address N, box 221, TIMES OFFICE

PRINTER-operator, can care for machine. 441 W. 68TH. TH. 2260.

ALL round carpenter, wants work. 75c per hr. MAin 1114.

#### Chauffeurs and Teamsters

EXP. chauffeur, white, middle aged, single, neat, willing, dependable & obliging, 4 yrs. driving in Los Angeles. Very best local refs. Uniforms. Ph. TRinity 5115. D. E. STRAIN.

EDUCATED and refined young man, careful driver, wishes position with private family as chauffeur. Address N, box 69, TIMES OFFICE.

PROFESSIONAL CHAUFFEURS' CLUB supplies expert and rel. men for perm. positions or temporary work. DR. 4529. Day or night.

YOUNG MAN WISHES POSITION, DRIVING FOR PRIVATE FAMILY. GOOD CITY REFERENCES. CALL TRinity 6661, ROOM 204.

CHAUFFEUR—Part. disabled, ex-service man wishes resp. connect. Low salary. Address O, box 400, TIMES BRANCH.

CHAUFFEUR, willing, reliable man, 27 yrs., wishes position in priv. family, 8 years exp. on hi-grade cars. Best loc. ref. 598063.

COLLEGE student chauffeur, in private family in exch. for board. PH. 594-649.

STUDENT as chauffeur or housework after school. Sat. and Sunday. Address S, box 263, TIMES OFFICE.

CHAUFFEUR, THOR. EXP., POS. PRIV. FAMILY, WILLING, OBLIGING. REF. BE. 0826.

CHAUFFEUR wishes position with private family, will go anywhere, best references. PHONE ME. 0198.

EXP. chauffeur, pos. desired by young man, expert driver, will help around house. Call HUmbolt 8757-J.

COL. chauff. in priv. fam. Best ref. 10 yrs.' exp. HU. 6182-J.

KOREAN chauffeur, many yrs. exp., wants pos. in family. TU. 7666.

CHAUFFEUR-Mechanic, 10 yrs. experience, best local ref. GA. 4175.

CHINESE chauf. & mech., pref. priv. fam., yrs.' exp., loc. ref. MA. 2766.

A-1 CHAUFFEUR desires position. Ref. WH. 7529 7 to 9 or aft. 6 p.m.

CHAUFFEUR, Japanese, private fam. 7 yrs. exp. Drive any car. GR. 0567

CHAUFFEUR (col.) wants position. Refs. Take other work. UN. 1862.

COLLEGE student desires driving part time. WH. 5587, after 6 p.m.

CHAUFFEUR and yard man, single, good reference. HU. 0225-W.

CHINESE experienced chauffeur, ref. Anthony, 727 N. Alameda st.

#### Hotel, Restaurant and Club

EXP. FRY COOK, WOULD LIKE JOB AS CHEF'S HELPER IN HOTEL OR CLUB, TO LEARN DINNER COOKING. J. N. DORR, SHERMAN HOTEL, SHERMAN, CAL.

YOUNG man, slightly crippled, wants position as night clerk, hotel, rooming hse. Robert Kiely, Hynes, Calif.

COOK, boarding house or institution. F. Kuhnel, 624 KOHLER ST.

#### Professions and Vocations

GRADUATED technical engineer (German), specialty locomotives, wishes position with reliable firm. Country no objection. Address N, box 222, TIMES OFFICE.

## WANTED—SITUATIONS—
### Male

#### Professions and Vocations

ARTIST painter, any kind of pure and commercial art, wants position. Address N, box 246, TIMES OFFICE.

#### Farm and Garden

SWEDISH couple, middle-aged handy man, like garden work, experience with chickens; wife housework. Address N, box 236, TIMES OFFICE.

IF you want Japanese gardener or housecleaning, call HOlly. 5090.

GARDENS, yards cleaned, raking, 50c hr. Ask for Mr. Reynolds, ME. 4688.

LAWNS raked, seeded, Fertz. etc. Lge. places looked after. 682-968.

LAWNS RAKED & GARDEN WORK. AX. 6467.

EXP. Jap. gard'r, care gardens, make new lawns. DR. 7457 after 6 p.m.

#### House Servants, Caretakers

I AM HERE AGAIN
Colored chef, capable of taking full charge private or bachelor home. Years of exper., good refs. try me. 763-387.

JAPANESE boy wants half-day work in private family in Hollywood district. Attending school. Address S, box 249, TIMES OFFICE.

1ST CLASS Japanese cook. Good family out city. Best ref. ME. 5559. 113½ E. 1ST ST.

JAPANESE SCHOOL BOY, POS. GOOD FAMILY. 642 CERES AVE. MA. 1985.

A-1 cook, chauffeur, wants pos. in priv. fam. or bachelor's apt. Ref. AT. 6209

MAN wants janitor work, also chauffeur. 5 yrs. exp. CA. 4748.

JANITOR wants care of high-class apt.-house. Refs. MA. 2502.

FIRST-class porter or janitor. Best ref. Ph. HUmbolt 0744-W.

SIT. wanted, janitor in apt. house. Ref. HU. 6859-M.

JAPANESE wants schoolboy job. YAMAMOTO, 210 N. Main st.

CHINESE cook to private family. 446 N. Los Angeles. VA. 5848, NONG.

MAN (col.) wants porter or janitor work. City refs. HU. 4082-J.

CHINESE schoolboy wants schoolboy job in private family. TU. 7666.

#### Painting, Decorating and Carpentering

JOBBING CARPENTER
Jobbing, roofing, rat proofing, cement work, alterations. Reas. prices day or cont. EM. 1963.

FRED F. NORDMANN & SON, painting, paperhanging, tinting & roofing. Reasonable. Estimates free. VE. 0806.

$5 WILL PAPER, PAINT OR TINT ROOM, MATERIAL INCLUDED, WORK GUAR. DR. 4946 OR DR. 4738.

CARPENTRY, alterations & repairs a specialty. Rat proofing done. Price reasonable. W. THOMSON, VE. 3827

DECORATING, int., ext. SAVE ⅓. CALL ZIMMERMAN, DE. 6629, eves.

CARPENTER, jobbing, repairing. Call NELSON, 3026 S. Hoover, BE. 5265.

A-1 PAINTER wants work by day or contract. GArfield 3805.

TINTING, paper hanging, painting; clean, careful work. Reas. AT. 5203

A. OSBURN, painting, decorating. Best materials. Very reas. WA. 2972.

TINTING, paperhanging, $3 rm., also plaster patch work. GAr. 5883

E-Z terms, paint., papering, 10 mo. to pay. WATTS, 748 E. 42d. AX. 3262

PAINTING & decorating, references furnished. TH. 1501.

PAINTING, PAPERHANGING, 1ST CLASS WORK. TH. 6715.

PAPER hanger wants work, all around man. Pric reas. ME. 2231.

CARPENTER will estimate new or repair work. WH. 8368.

PAINTING papering and decorating. A-1 work. Reasonable. BE. 4026.

PAINTING, tinting, $3 rm. up. Kitchens, bathrms., painted. UN. 1289.

CARPENTER, new or repair, $5 per day or contract. GA. 2452.

JOB carpenter, glass, scr. porch spec.; day contract. CApitol 8013.

CARPENTER, day or cont. No job too small. All kinds of alts. AX. 3448.

PAINTING, ARTISTIC GRAINING & DECORATING. HU. 1832.

PAINTING, dec., wall paper at wholesale; large or small jobs. VE. 7193.

PAPER hanging, painting & tinting by day or cont. Reas. AT. 8984.

#### Day work

FLOORS CLEANED, WAXED, REFINISHED, SANDED BY ELECTRIC MACHINE. WINDOW, HSE. CLEANING. EM. 0366.

HOUSE cleaning, kitchens washed, painted, windows cleaned, floors polished. American, white, young, fast. VA. 4523.

WINDOWS, woodwork, kitchen ceilings, walls cleaned, floors waxed, shellaced and polished; general cleaning. AX. 4443.

HOUSE windows, hardwood floors cleaned, polished, colored. HU. 2141-J.

HIGH-powered vacuum cleaning, hdw. flrs. clnd., wax., refin. HU. 2774-J.

EXP. HOUSECLEANERS, 50c HR. GEO. VALENTINE. CApitol 6527.

KITCHEN scrubbing, floor waxing and window clng. done right. ME. 0670.

EXPT. cleaners, windows, woodwork, Rugs vacuumed. flrs. wxd. AX. 4917

## WANTED—SITUATIONS—
### Female

#### Miscellaneous

REFINED middle aged lady of experience with daughter teaching in Hollywood. Management of high class apt. house or court, in exch. for double apt. GR. 0651.

REL. young lady, exp. driver, A1 cook, capable of managing home, would like pos. as companion to lady. Address N, box 292, TIMES OFFICE.

EXPERIENCED white nurse wishes position to care for children. Beverly Hills preferred. References. OX. 4924.

YOUNG lady experienced in traveling desires position as secretary or companion to persons traveling. 3802 POTOMAC AVE.

CAPABLE woman executive, desires management of apartment house or bungalow court, personality, education, references. DU. 9067.

GERMAN girl, 18 yrs. old, wishes work. Prefer laundry or factory. Does not speak English. Ph. AX. 0628 bet. 8 a.m. and 6 p.m.

WOM., middle aged, nurse and masseuse, inter. in New Thought, wishes employment. Address R, box 562, TIMES BRANCH.

CAPABLE, practical, as children's nurse, can sew, rates reasonable. Good ref. Hotel Webster, Room 312.

EXP. & comp. lady wishes pos. as apt. or rm. hse. mgr., ref. For appt. address N, box 128, TIMES OFFICE

TO DO REAL HOME COOKING. Good at pastry. In small cafe. Neat, practical. RM. 45, MA. 1681.

BUNGALOW court or small apt. house to take charge of. Ref. MRS. RAUSON, HUm. 7663.

EXP. APARTMENT HOUSE manager would like position, excellent references. DR. 1353. MRS. FORBES.

TUTORING backward pupils a specialty in grade & jr. high. 55342.

GIRL wants position as mother's helper. Call BE. 4582.

A-1 COLORED woman wishes apt. or hotel work. HU. 0572-J.

MANAGE apt. house or small hotel, experience. 582-889.

COMPANION & maid to parties going to Europe. Ref. UN. 6476.

REF. young lady cares for invalids and children by hour. DU. 8452.

NURSE, age 26, will care for children. 60c hr. TH. 7523.

PERSONAL maid, home, actress or business office. Ref. AT. 0302.

MANAGEMENT of apt. or court, experienced. Ref. AT. 6093.

1ST CLASS hand laundry, bundle or day work at home. HU. 3603.

YOUNG woman wishes ½ day work. morn. or afternoon. 768385.

MARRIED woman desires managem't bung. court. Exp. Ref. UN. 7697.

COL. woman wants ½ day work, A-1 worker, city refs. UN. 6241.

#### Store and Office

WANTED, positions for efficient members. Free to employer & employee. Bus. Women's Club. VAn. 2123.

A-1 artist. Photos colored, furn., lamp shades, scarfs painted, sketching, lessons given, etc. 55242.

LEGAL STENOGRAPHER, 10 YRS. EXP. ADDRESS N, BOX 244, TIMES OFFICE.

ASSISTANT bookkeeper-typist, gen. office work, 5 years exp. Address R, box 533, TIMES BRANCH.

CAPABLE stenographer, knowledge of bookkeeping, wants position. Moderate salary. Local ref. TU. 4120.

STENO.-Typist desires part time office work mornings or afternoons. $6 to $8 a week. TU. 6170.

NOTARY & exper. stenog., temporary, or ½ days perm. DR. 8819.

POSITION, full or part time, by A-1 bkpr., know. stenography. 762-885.

EXP. stenographer-bookkeeper, part or whole time. WH. 3596.

CLERICAL position in store or office. Exper. in detail work. DE. 9786.

EXP. YOUNG LADY, ASSIST. BKKP. & STENO. 556786.

A1 BOOK-keeper, steno., legal, real estate, stock & bond exp. DR. 8297.

## WANTED—SITUATIONS—
### Female

#### Store and Office

EXECUTIVE secretary or manager, with highest qualifications of education, business experience & character. Initiative, loyalty, trustworthiness, ability to show results, verified by local reference. Address R, box 565, TIMES BRANCH.

LADY steno., C. S., desires position with firm where foreign coml. and bank exper. and speaking know. of Spanish may be utilized. Address SPERRY, 2304 Hauser Blvd.

SEC.-stenog., varied exp., excellent references, wants difficult position where resourcefulness, initiative & loyalty will be appreciated. BEacon 4518.

YOUNG woman with poise and personality desires position as private secretary; competent stenographer, expert typist; two years local executive experience. DUnkirk 3398.

ASSISTANT bookkeeper, ledger & file clerk, cashier or gen. ofc. wk. Fully exp., good references. Moderate salary. AX. 0365.

BOOK-KEEPER. Take full charge typing, billing, light stenography, meet public, conscientious, 2 yrs. last place. EMpire 6138.

BOOK-KEEPER, stenographer, 10 yrs. exp., mercantile, insurance, law, investments, capable taking full charge books and office. Best refs. WA. 4777

OFFICE work, P.B.X. and comptometer, local exp., also selling exp., no canvassing. Phone BE. 6389.

TYPIST, P.B.X., also comptometor, light steno. WE. 4566, Apt. 105.

STENO.—Young, 4 yrs. exp., desires charge small office. HE. 1240.

#### Nurses

NURSE has special training in diet, massage, baths & general care of both sick & well, especially good for those who need care & building up or any case. Will help with household duties. Best ref. $25 week. GR. 4963.

TRUSTWORTHY young woman, undergraduate, as companion to invalid lady. Assist home duties. $35 per wk. MISS FREDRICKS, 1065 S. Indiana st.

DOMESTIC nurse would like 1 or 2 patrons to care for in own home. Near ocean. Reasonable terms. 106 22ND ST., Newport Beach.

GRADUATE nurse wants aged or convalescent patient in their home; rate reasonable. TH. 3161.

YOUNG practical nurse wishes position. Invalid or children. Address N, box 224, TIMES OFFICE.

INFANT'S and child's nurses and governess. Competent, reliable. Ph. TR. 1927, Agency.

EXP. infant's nurse, hospital training, best ref. Mrs. E. Jones, 5140 Buchanan st., L. A.

UNDERGRADUATE nurse, 18 mo. hospital training. Nurse any kind of sickness & do housework. EM. 7980.

NURSE, trained, capable, efficient, wishes permanent position with patient. Go anywhere. Ref. HE. 7037.

EFFICIENT nurse wants work by wk. Day or hour. BR. 1417. Refs.

EXP. child's nurse. Hospital training. Will take full chg. DR. 3623.

PRACTICAL nurse would like work day or hour. TR. 5115, Room 118.

IF IN NEED OF RELIABLE EXP. PRACT. NURSE, TEL. HU. 4140-M

NURSE, take any case, anywhere. Special massage. 557-767.

PRAC., 5 yrs., exp., maternity or any case. Highest ref. BE. 8621.

NURSE wishes care invalid, aged, light duties. Sal. mod. HO. 1683.

NURSE will take patient in her home. Reas. Ref. BE. 7603.

#### Housekeepers, Domestics, Cooks

CULTURED middle-aged lady, good disposition, good cook, wishes to be companion and make dinner for small family of adults in exchange for home. Address N, box 237, TIMES OFFICE.

WORKING housekeeper, small club, American woman, middle aged, no incumbrances. Know social duties. Ref. MRS. MORRIS, 1402 Bates av.

GOOD seamstress desires work, refined homes. Can work 3 days week. 25 yrs. exp. Would do some housework. ME. 5724.

EXP. middle-aged woman, gen. housework and cooking in adult family. Good ref. MRS. LAWRENCE, BE. 2529.

YOUNG lady with child wants housework in motherless home or will do general work in a home. A1 local refs. EM. 5820.

DEPEND ON MELRUTH'S AGCY. for 1st-class domestic workers. Wh. or col. Sent any place. OX. 5706.

HOUSEWORK by mother with girl 8 yrs., excellent ref. MRS. GUSTAFSON, 935 E. 52nd Pl., L. A.

KIND, middle-aged lady wishes to care for motherless home or take chge. apt. house. DUnkirk 0907.

HOUSEKEEPING by refined experienced woman, small adult family. Phone DR. 5606.

EXPERT cook and second maid, friends together. $175 month. Phone TRinity 1927, Swedish Agency.

HOUSEKEEPER desires position in small adult congenial family. No laundry. 455-R ALHAMBRA.

MID. aged, emp. woman will stay with child. eve. exch. pleas rm. Address R, box 493, TIMES BRANCH.

HOUSEWORK, competent woman, good cook, can serve; in or out city. 376-880. MAin 6883.

RELIABLE woman, any position of trust, care invalid or children, day or hour. TH. 3374.

YOUNG Swedish girl wants cooking & housework. Call 3302 S. Grand av.

COL. girl as mother's helper & care of children from 9-5. AN. 5095.

WANT housework mornings, $9 wk. & car fare. 763-039. Col. girl.

REFINED lady position as housekeeper in motherless home. DR. 9603

COLORED girl wants work as 2nd or general maid. HO. 5094.

EXP. col. woman wants general housework. Ref. AT. 5430.

HOUSEKEEPER. Good cook, situation in adult family. 516-18.

RELIABLE girl wishes ½ day work mornings. 769930.

WANTED—Pos. as hskpr. for 1 or 2 adults. 811 N. DILLON.

COL. exper. high school girl wants work after school. EM. 0931.

REL. colored girl wishes aft. work or sec. maid or ½ days. HU. 5035-J.

NEAT exp. col. girl wants ½ day hswk. No cooking. EM. 1351.

EXP. col. woman wants ½ day work. Steady place. 763440.

EXP. col. girl wants housework. No Sundays. Phone HU. 4497-J.

BY mid.-aged housekeeper, good cook, best care of children. DU. 6841.

MAID wants ½ day work, steady place. AX. 4663

EXP. colored chambermaid, wants work. HU. 3443-R.

COL. girl wants any kind work (or batchelor's house.) HU. 7169-W.

COL. girl, 1 or ½ day. Home nights. B. A. EMP. AGY. TU. 4432.

CHILD'S nurse, experienced, excel. refs. Do light housewk. GR. 2905.

COL. woman wants ½ day work (afternoons) cooking. VA. 2508.

COL. woman, experienced cook, cooking & some hsework. $50. AT. 5815.

#### Dressmakers, Seamstresses

MISS ALBERY, FINE DRESSMAKING PARLORS. MODERATE PRICES. 339 S. BUNKER HILL. OUT ENGAGEMENTS. BR. 8111.

DESIGNER of proven ability. Best workmanship. Correct lines. Remodel, home, out. $6 day. DR. 3254.

FRENCH modiste, will make a nice gown for $6, at home; coats, capes, relined; alterations. 581-426.

EXPERIENCED dressmaker wants more family sewing. City references. $5 day. HO. 1118.

FASHIONABLE DRESSMAKER WANTS FAMILY SEWING. CALL EVENINGS HE. 8629.

NEW YORK dressmaker, 1st class work in your home or mine. 532 SO. FREMONT ST. TR. 0194.

SMART, classy dresses made in your home, speedy, refs. $5 day. CA. 1084

EXPERIENCED dressmaker, reduced rates; for appt. call TH. 2315.

SMART dresses, coats, remod. dress a day, $6 daily. DUnkirk 8700.

EXPERIENCED dressmaker, $4 day, for appointment. DR. 9736.

FASHIONABLE dressmaker by day or work at home. BRoadway 3325.

SMART gowns, high class alterations. Appt. UN. 2678. 1416 W. 51ST ST.

DESIGNER, capable for factory, desires position. DR. 2654.

SMART dresses, wraps, coats, portable mach $6.50 day. ref. DU. 7119.

FASHIONABLE dressmaker in your home by day. Reas. 595384.

MME. HOUDA, GOWNS
Rhinestone settings. 594519.

#### Day Work and Laundresses

COMPETENT, reliable laundress and housecleaners, etc. Phone TR. 1927 SWEDISH AGENCY.

LAUNDRESS wants work Mon., Wed., Thurs. each week, fast worker. BE. 5052.

A-1 laundress, none better or more reas. Called for, del. Ref. AX. 6313

WHITE woman, ½ days, laundry or cleaning. 50c hr., carfare. DU. 8037

EXP. laundress, white, quick, willing hsecleaner. Perf. satisf. HU. 0258.

EXP. col. woman wants day work, laundry or cleaning. EM. 1857.

WHITE WIDOW WANTS DAY WORK. HU. 4136-W.

## WANTED—SITUATIONS—
### Female

#### Day Work and Laundresses

SWEDISH girl wants laundry and house cleaning by day. Quick, willing worker. Will go anywhere. Ref. WE. 4866, Apt. 202.

REL. white woman, exp. laundress & housecleaner, quick, willing worker. Satis. assured. AN. 6146.

LAUNDRESS, white. Family rough dry, 20 pieces, $1. Call, del. DR. 7989.

COMPETENT woman wants work by day. 762-141.

COLORED woman wants day or half day work. HUmbolt 8638-W.

WANTED, day work, call HUmbolt 0492-J.

## WANTED—SITUATIONS—
### Male and Female

SUCCESSFUL manager, man & wife, to manage apt. house or bung. ct. Christian Scientists; on salary or com. basis. Ex. loc., refs. 53530.

EXP. colored couple desire jobs with private family. Wife A-1 cook; man exp. butler, houseman. Good refs. AT. 6847.

FRENCH couple, middle-aged, cook, wife 2nd work. Priv. fam. Ref. City, country. Address N, box 190, TIMES OFFICE.

EXPERT couples on hand; cooks, butlers, chauffeurs. Ph. TR. 1927, Swedish Agency.

A-1 col. couple; wife good cook; husband, waiter, chauffeur, etc. Good ref. DE. 7580.

REFINED German couple wishes position as housekeeper and caretaker. HO. 1014.

COL. cple., wife maid, man janitor, city ref. A. J. Wills, AT. 0832.

# RENTALS

## WANTED—
### To Rent

#### Miscellaneous

2 RESPONSIBLE adults desire hi-class 2-story furn. or unfurn. home, 3-4 bedrms., 2-3 baths. New or Old Windsor Sq. preferred. Lse. 6-12 mos. MRS. GUERNSEY, DU. 1673.

WANTED—To lease small motion-picture theater in or out of town. Address N, box 242, TIMES OFFICE.

#### Rooms

LIGHT housekeeping room wanted in private family with lady who will care for child. MRS. RICHARD, BE. 8880, bet. 9 & 5:30.

#### Houses

WANTED, by couple, attractively fur. 8 or 10-rm. residence, in Windsor Square or dist., slightly west of Wilshire Country Club. Ph. WH. 4682, after 10:30 a.m.

TO RENT—3-rm. sing. bung., close in. Reas. Adults. 582120, eves.

#### Stores, Offices, Business Pty.

WANTED—Location for 1st-class meat market. TH. 2407.

#### Suburban and Country Pty.

WANTED — Land for raising lima beans, lettuce and cauliflower, 20-40 acres. NISHIHARA, 212½ S. Dacota st.

WANTED—Unfurnished country home, 8 rooms, 2 baths, within 20 miles of Hollywood, with large informal grounds. MISS NANEE. HO. 4080.

WANTED—5-10 acre vegetable land with house. NISH, 212½ S. Dacotah

## ANNOUNCEMENT

The following subdivisions of Rental Columns will enable TIMES' readers to more quickly locate the places they want to rent.

**West and Northwest**
Includes all west of Main street and all sections north of Jefferson street—West Adams, Pico Heights, Westlake, Wilshire, Hollywood, etc.

**South and Southwest**
Includes all south of Jefferson street and west of Main street—Vermont Square, Manual Arts, Angeles Mesa, Goodyear district, etc.

**East and Southeast**
Includes all east of Main street and south of Mission Road—Boyle Heights.

**North and Northeast**
All north of Mission Road and east of Glendale Boulevard—Elysian Park, Highland Park, Lincoln Heights, Garvanza, Glassell Park, Huntington Drive.

## TO LET—ROOMS—
### Furnished

#### West and Northwest

$27.50 MONTH
LIVE IN LUXURY AT ONE-HALF THE PRICE
MOST UNIQUE ROOMS IN THE CITY, WONDERFUL COLOR TONES. "SOME BEDS."
THE SAHARA
1020 S. KINGSLEY DRIVE.

## TO LET—FLATS—
Unfurnished

### West and Northwest

5 & 6-ROOM, 215 to 207½ S. Vermt. $50 and $55. ME. 0793. HE. 6103.

5-RM., $45, reduced from $75; open 9-12., 661 S. BONNIE BRAE. 73508.

5 LGE. sunny rms., S.E. exposure, nr. Wilshire Blvd. $85. 637½ S. Serrano

5-RM. upper flat, new, 3 bedrms., $40. 1850 LONGWOOD. 768-507.

5-R. mod. upper, so. fine location, bet. Adams-Wash. on 3rd ave. FI. 0462.

5-RM. upper duplex, $55. Gar. 4556 Ambrose, 1 bk. off Los Feliz. 598683

4-RM. flat, very modern, including garage, storeroom, phone, janitor. On quiet, well-lighted blvd., among beautiful homes. Responsible adults. 1751 S. WESTMORELAND BLVD. One block west of Hobart.

4 & 5-RM. flats, $45 & $55, beautiful, strictly mod., extra bed, closet, 1 blk. S.B of U.C. 1 blk. E. of Vermont, 1 blk. bus, yellow & red cars. 4510 Willowbrook av. Ph. 597-198.

4-RM. mod. brand new, corner stucco, tile bath, extra disap. bed, installed ice box, large breakfast nook, gar. Rent reas. Nr. 2 cars. Close in. 1334 LAKE SHORE AVE.

4 LARGE rms., 5 closets, new mod. upper, hwd. floors, auto. heater, tile sink. 1324½ MARYLAND ST. Nr. Bixel. 10 min. Bwy or 7th. HO. 4927

4-RM., modern, blt.-in bed, 1½ mi. to P.O. Overlooking Echo Park. Hi & healthy. $40. 1026 LAGUNA AVE. DU. 1741.

4 LGE. rms., dble., tile bath, sink, extra bed, nook, ph., gar., attractive, close in. 1306 Edgecliffe Dr.

4 RMS., bath, newly dec., ex. bed, phone, water, 10 min. to Bdwy. W. Adams car. $35. 1707 Burlington

4-RM. new high-class flats, with gar., up. $45. Low. $50. 2516 London, nr. Rampart Blv. GR. 9321 or DU. 9997.

4 SUNNY rms., ideal, cor., fine location, $45. 1500-A S. HARVARD. P. 16th car.

4 RMS., beaut. E. front, tile bath & sink. 5 large closets. 1½ blks. from Ambass. 909 S. Catalina. DR. 3579.

4-R., $40. Mod. stucco flat, gar. 630 N. CORONADO TR. N.W. VA. 5779

4 RMS., large and modern. $42.50. Newly decorated. Adults. 914 W. 17

4-R. mod. up., ex. bed, storage, gar., adults. 4832½ Oakwood. GL. 6655.

4 ROOMS, modern, sunny, $35. 123 S. Witmer. Take C car or walk, dist.

4-RM. beautiful new flat, extra bed. 717 N. BENTON WAY, near Sunset.

4-RM. upper & lower, bedrm., bed, dress. rm., gar. 3020 Kenwood ave.

4-RM. mod. flat, blt.-in feat. 2 bdrms. 905 S. BERENDO. DR. 3844.

4-RM. modern, adults only. Betw. U & W cars. $40 mo. 2121 NORWOOD

4-RM. strictly modern, ½ blk. to W cars. Reas. rent. 802-8 W. 18TH ST.

4 RMS., bath & screen porch. $35 month. 1153 S. SERRANO.

4-RM. mod., sunny comf. flat, $40. 232½ W. 15th. Curby. BR. 0416.

4-RM. sunny upper, block to car & bus. 1341 N. New Hampshire.

4-RM. upper, tile bath, sink, ex. bed. Gar. 960½ S. Berendo. WA. 8986.

4-RM. MOD. UPPER. DISAP. BED. GAR. 850 N. VIRGIL AVE. 556044.

4 SUNNY rms., upper, hdw. firs., blk. Adams car. Gar. $40. 1830 W. 25.

4 COSY rooms, $25. Close in. 1424 W. 18th st. PHONE FI. 0778.

4-R. flat, ideal loc., $45 mo. 2623 W. 17TH or 2280 W. WASH.

3 LARGE rms., upper E. front, blt.-in beds, modern. Dressing rm. & large closets. Garage. $40. 1235 FEDORA ST. Nr. Pico.

3-RM. new unusually attractive house & gar. $55. ½ blk. Hollywood car. 6c zone. Adults. No pets. DR. 8370.

3-RM. attractive flats, 5 min. to 5th Bdwy., adults. 55246 after 5 p.m.

3 RMS., tile bath, auto heater, range. $25. Gar. 506 N. RAMPART.

3-RM. new, upper, extra bed, heater, gar. 4062 OAKWOOD, near H car.

FOR rent. ½ block south of Wilshire, new exclusive modern south lower. We offer to those who appreciate & demand individuality in their homes. Attractive tile and carpeted entrance hall & stairway. 2 large bedrooms. Shower & bath. Living room finished in oil, ornamental iron fixtures & curtain rods. Unit heating system, electrically controlled. Garage. 729 S. COCHRAN. Ph. WH. 2495.

TO LET—
Two of the handsomest flats in city. 6 & 7 rms. All walls hand dec. on sanitas. Tiled kitchens. Extra large rms. and closets. Two baths each (one in beautiful colored tile.) Magic Way heating system. Kerner incinerators. Garage. Near cars. Pre-war rentals. Adults only. Open 9 to 4.
1533-7 S. ST. ANDREWS PL.

STOP LOOKING, REAL HOME
Finest built, decorated and located 5-room flats in city. Brand new. Wonderful view, surroundings. Unit heating system. Tile kitchen and bath. Hand-decorated walls to your order. Garages. Must see to appreciate. 833 S. MARIPOSA AVE.

7201 FRANKLIN, corner La Brea. Finest 7-room flat Hollywood, like palatial home, marble entrance, marble baths, 3 bedrooms, gumwood finish, unit system heaters. $135, formerly $225. HOlly. 4802.

TO LET—NEAT, CLEAN & UP-TO-DATE FLAT. 3 ROOMS & DRESSING ROOM. VERY COSY. WALKING DISTANCE. WHY PAY CAR...

## TO LET—HOUSES—
Furnished

### West and Northwest

10 RMS., Dutch colonial house, on Wilton Pl., 1 block from Wilshire, 3 baths, completely furnished, gas furnace, double garage, will rent from Feb. 1st to Sept. 1st. $250 mo. Phone WA. 5523.

10 RMS. & slp. porch. My Wilshire home. 320 S. Harvard. WA. 5157.

10 R., incl. 2 slp pchs., nr. U.C.S.B. Suit. for tea rm. or rmrs. OL. 6522

9 RMS., 2 baths, 7 garages, ½ blk. Westlake Pk., 746 S. Carondelet.

8-RM. bungalow on one of Wilshire's widest blvds. 4 bedrms., 2 baths, grand piano, gas furnace. Decidedly below value at $200.
CALL DU. 3300.
MISS RUSH OR MRS. WOOD
LAACK & WILLIAMS, 6TH AT OXFORD

8-RM. fur. house, Crenshaw blvd., $100. Agts. 4075 Pico. EMp 0813

7-RM. beaut. furn. bungalow, new furn. piano. Fine location. 1 blk. to car. Lg. liv. rm. & din. rm. 3 beaut. bedrms., bkf. rm., kit., tile bath, dbl. gar. 1063 5th Ave. Ph. 769834.

7 RMS., high class mod. upper duplex. Select neighborhood. Elegant furn., 4 bedrms., 2 baths, double gar. 4982 Beverly Blvd., cor. Irving. GR. 7357

7-ROOM bungalow, nicely furnished, suitable for studio, $125. 117 S. BENTON WAY. FI. 3720. Key at 264 S. CORONADO.

7-RM. exceptionally well furnished, overlooking foothills; one block from Sunset bus. GR. 0445.

7 RMS., my beautiful home, 3 bedrms. Gas furnace, continuous hot water, water pd., garage; may lease if preferred. Call 2343 W. 31ST ST., Sun. or ph. 70726, aft. 6 p.m. week days

7-RM. mod. upr. dup. Owner's home. Elegant furn., mah. and o'stfd. 2311 MENLO. Nr. W. Adams and Vmt.

6-RM. cor. duplex, 3 so. sunny bedrms., furn., beaut. Real home, lawn, shrubs, nr. Wilshire & La Brea. Reasonable. MISS B. A. GREENE, Spencer & Co., 1200 S. La Brea. WH. 3212.

6-ROOM bungalow, beautifully furnished, Wilshire district, $90 per mo. 3 bedrooms. Open for inspection. Call VA. 3385 or OX. 5120.

6-ROOM house, furn. or unfurn. Breakfast nook, sleeping porch, garage. 5656 VIRGINIA AVE.

6 LARGE rooms, nicely furnished, player piano. $75. 2635 S. HOBART. BE. 5053.

SIX-ROOM furn. cottage, 3 bedrms., piano, garage. $60. 1225 SO. NORMANDIE.

6-RM. bungalow, Westlake district, 2 bedrooms, piano, double garage. Phone. $70. DU. 2950.

6 RM. bung. 3 bedrms., piano, garage. 4742 OAKWOOD. HE. 7690.

5-RM. stucco, Wilshire dist., 2 bedrms., dome ceiling, exclusively furn., French Wilton rugs; reduced from $135 to $90. 453 WESTMINSTER, 5 blks west of Western, corner 5th.

5-RM. WELL-FURNISHED BUNGALOW. No. Alexandria. Near Melrose. $75. PH. 592620 or 598003.

5-RM. 516 N. Larchmont, 5-rm. Spanish bungalow, 137 N. REXFORD DR. Bev. Hills. HE. 2296.

5-RM. BUNG., well furnished, gar. Adults. 500 N. VIRGIL. DR. 3061.

4-ROOM bungalow, handsomely furn., real fireplace, tile bath & sink, phone in, extra bed, every convenience. Close to cars. 3316 W. 25TH ST., corner 4th ave.

4 ROOMS, furnished, 2 double beds, overstuffed, 1 blk. so. of Adams ½ blk. W. of Vermont. Reas. rent. 1433 DANA ST. BE. 5989.

4-ROOM bungalow, with garage, 2 blks. from Edendale car line. $25 per mo. 2370 ALLSANDRO.

4 SUNNY rms. & bath. So. ½ dbl. $40. 1222 S. ARDMORE. P car.

4 RMS., ½ dbl., includ. slp. pch. $35. Nr. L car. 955 S. NORMANDIE.

4-RM bungalow, $65, incl. gar., telephone. W. Adams dist. EM. 7182.

4-RM. new mod. bung., beaut. furn., reas. 1950 CORDOVA. EM. 0728.

4-R. sunny cottage. Piano, rear. Adults. 1859 W. 25TH. EM. 2874.

3 RMS., equal to 4. ½ dble. bung. Strictly mod. Newly dec. 2 beds. gar. $50. Apply ELWOOD, 2396 W. 10th st. DR. 0061; eves. DU. 1614.

3-RM. beaut. bung., tile bath, dr. rm. 2, 3, W cars. 1781½ W. 21. BE. 5148.

3-RM. nicely furn. bung., walk. dist. Adults. $30. 1610-A W. 1ST ST.

3 RMS. BATH. FURN. NR. CAR. $30. GAR. $5 EX. 1017 HYPERION AV.

3 LGE. rms., wall bed, bath, closet, partly furn. 2978½ W. 14TH ST.

NEW WINDSOR SQUARE
Only 1 block from "R" car, being 167 S. BEACHWOOD.
Very best location. Completely and elegantly furnished. New 2-story cement stucco house of nine rooms. Strictly modern, including gas furnace and 3 baths besides shower. Main rooms finished in mahogany, hardwood floors thruout. Large east front lot with double garage. Will rent to first class party from 5 to 8 months.
S. M. COOPER
4415 W. 2nd st. at Western ave.
Phone DRexel 8486.

AMBASSADOR HOTEL OFFICE

## TO LET—HOUSES—
Furnished

### Hollywood

9-ROOM HOME FURNISHED.
$100 MO.
Near Hollywood and Vermont, four bedrooms and gar., now rented for $110 per mo., leaving one bed-room and main part of house for yourself, or you take it all. Call MR. PERRY. OL. 5421.

8 RMS., furn. STUCCO home, 2 baths, dbl. gar. HOLLYWOOD. GL. 4806. OX. 8861. EM. 7201. No agts.

8-RM. home, beau. furn. 1759 TAFT AVE., 6 to 12 mo. lease. $200 mo. HE. 3793.

8 RMS., beautiful view. 3021 Ivar. 3 blocks N. Hollyw'd Blvd. HO. 7070.

7-RM. Hollywood, beautiful home, will rent reliable tenant with refs. 3 bedrms., breakfast room, tile bath, shower, tile kitchen, grand piano, oriental rugs. 1725 N. BERENDO. Tel. 599-268.

7-RM. bung., furnished, 2 garages, Hollywood. $100 mo. 1343 N. MARIPOSA. 599011.

7 BEAUT. mod. 2-story, 3 bedrms., bk. nk., 2 baths, piano, phono., fine loc. Nr. Western. 1624 N. Serrano.

6-RM. comp. furn. W. Holly., bung., piano, $100. 7631 Lexington GL. 2011

5 RM. and sleeping porch, tile bath with shower, attractively furnished. GR. 2909. 2128 NO. HIGHLAND.

5-ROOM furn. 1827 N. Alexandria, north of Hollywd. Blvd. 599617.

5-RM. attractive ft. hill bung., 3 blks. N. Hollywood Blvd. 1953 IVAR.

5-RM. attractive ft. hill bung. 3 blks. N. Hollywood Blvd. 1953 IVAR.

4-RM. ½ dbl., ex. bed, good loc. 1530 McCADDEN near Hollywood Blvd.

4-RM. stucco, ex. bed, steam heat, spacious grounds; 1960 N. Highland.

4-RM., 2 bedrms., near car & school. $50. 950 NO. VAN NESS AVE.

3 MOD. newly dec. 1060 N. ARDMORE. O'stuffed. gar., close. S. Monica car.

3 RMS., lge. liv. rm., bedrm., slp. pch., bkfst. nook, gar., reduced $70. GR 9653.

HOLLYWOOD RENTALS
We FIND what you want and save you the worry of house-hunting. Our list is complete—all sizes, all prices—phone your wants to MRS. BERESFORD.
J. L. OLSEN COMPANY,
6718 Hollywood Blvd. HE. 2131.

HOLLYWOOD RENTAL SERVICE
WHAT YOU WANT
Furnished or unfurnished. Call Mrs. Ethel Banowitz.
O'CONNOR & CO.
GRanite 2244. 6605 Sunset Blvd.

HOLLYWOOD RENTALS
Furnished—Unfurnished
Call Miss Hayhurst—Mrs. Field
THE FRANK MELINE COMPANY
6777 Hollywood Blvd. HOlly. 0781.

HOLLYWOOD RENTALS
Complete list of furn. and unfurn. Mrs. Welch.
JAMES D. RIDDELL CO.,
6509 HOLLY. BLVD. GR. 3478.

## TO LET—BUNGALOWS—
In Courts

### Furnished

$11 WK., $40 MO. WALK DIST., free parking, new, beaut., compl. furn. 2 & 3-rm. bungs., phones. 1027½ Court st. VA. 4135. C or Holly car to N. Beaudry ave., 1 blk.

BEAUTIFULLY furnished bungalow apartment. 4 rooms, bath, 2 dressing rooms, extra built-in bed. 914 MADISON ST., corner Burns, near Vermont and Melrose. $60 month

3-RM. bung. in quiet court, nice sunny bedroom, built-in bed. Bkfst. nk., gar., $50. 5754 FOUNTAIN.

THE most beautiful 4-rm. court in L. A., walking dist., $55 up., inc. phone. 398 LOMA DR.

$45. 3-room dble. in beaut. new court, completely furn. West Adams dist. "A" car. 2875 EDGEHILL DR.

NEAR BEAUTIFUL ECHO PARK
Bellevue ave. & W. Kensington Rd. Fur. bung. $45 to $65. dbl. DU. 7973

HOLLY. Mt. Terr., 1955 Argyle. New beaut. fur. Dbl. bung. HE. 4432.

NEW, MOD. SING., CLOSE IN. J CAR. 3112 S. VAN BUREN.

### Unfurnished

4-RM. fine stucco bung., wall bed, tile bath. $42.50. 6420 DE LONGPRE.

4 RMS., $60, new stucco bung., gar. Adults. 1249 Hyperion av. BE. 5325

4 RMS., $50; new stucco bung., gar. Adults. 1249 Hyperion av. BE. 5325.

3-RM. breakfast nook, also 4-rm., 2 built-in beds & other features, baths & screen porches. Also furnished 4-rm., reasonable. 7th ave. near Washington. PHONE AT. 1782.

2 & 3-rm. court, unit part furn. $35 & $40. 1039 S. NEW HAMPSHIRE.

ONE MONTH FREE
ON YEAR LEASE
CHOICE SWELL UNFURNISHED DWELLING. $32 MO.
1016 S. KINGSLEY DR.
W. 11TH CAR TO KINGSLEY.

LIV. rm., dis. bed, kitc nk., dress. rm. gar. 5837 HAROLD WAY, nr. Bronson & Sunset. HO. 4263.

2518 SAN PEDRO ST. 4 rms., bath, $27. Also 707 E. Adams, 4 r., b. $32

$32.50. NEW attractive sgles., gas light, water incl. 807 N. FULLER

## TO LET—HOUSES—
Unfurnished

### West and Northwest

12-RM. Windsor Square stucco, 6 bedrooms, 3 baths, $500. Furnished beautifully. $750.

16-rm. house, Wilshire, 5 bedrooms, 3 baths, den, breakfast-room, furnace, $125. MRS. JACKS.
O'CONNELL & WHITE
4060 W. 6th st. at St. Andrews.
FI. 4667. Open Sunday. FI. 4667.

12 RMS, 3 baths, divided into 2 apts. & 5 single rms. $84. 73503.

10 ROOMS, 3 baths and lavatory, lge. handsome house in a beautiful neighborhood, suitable for private ...

3 LARGE rms., newly decorated, ½ dbl. $35. 769 N. Gower. HE. 2567.

AMBASSADOR HOTEL OFFICE
FRANK MELINE CO.
Wilshire, Hollywood, Beverly Hills.
Houses, flats, apartments.
List with us. Rent from us and be Satisfied.
Call Mrs. Phinny or Miss Davison.
DUnkirk 2680.

WILSHIRE DISTRICT
Excellent 2-story house of 9 rooms. Strictly modern, including gas furnace and 3 baths besides shower. Decorated in oil on canvas. Large east front lot with double garage. Ideal location, only 1 short block from Wilshire Blvd.
S. M. COOPER
4415 W. 2nd st. at Western ave.
Phone DRexel 8486.

BARKER BROS., free rental information bureau will help you to quickly find the place you want at the price you want to pay. No obligation. 724 S. BROADWAY.

RENT FREE TO JAN. 15
$37.50 MONTH, ON ARDMORE
SMALL DWELLING, EXQUISITE COLORINGS. ONLY ½ BLOCK TO CAR; 15 MINUTES TO BROADWAY.
Take W. 11th st. car to Kingsley. Apply 1016 S. Kingsley.

BUSINESS ZONE
$100. Well located 7-room two-story house on car line.
HENRY G. KROHN CO.
609 So. Vermont. DUnkirk 3600.

NEW SPANISH STUCCO, 4 bedrms., 3 baths, unit heat, just off Wilshire Blvd., never been occupied. $200. JAMES J. DONAHUE, DR. 4951. Wilshire Blvd., corner Western

NEW 7-rm., 3 beds, 2 baths. 939 S. STANLEY AVE., $125. 7 rms., 3 beds. 6511 Maryland ave., $100. OX. 4470.

MY 8-room, 2-story home near Wilshire and Western. Reasonable rent to the right party. Address N. box 48, TIMES OFFICE.

$150—15 RMS., four baths, excellent rental section, just south L. A. High School, close to Pico, newly decorated thruout. Ph. TR. 3301. Robishaw

FREE LOS ANGELES CITY MAP MAILED TO ANY ADDRESS
BEKINS VAN & STORAGE CO.,
1335 S. FIGUEROA. WE. 4141

FROM GARRET TO CELLAR IN ONE DAY. Windows, woodwork cleaned, floors waxed, rugs shampooed. "THE ACME CLEANERS." ME. 1680.

FREE RENTAL LIST.
$75 TO $1000.

## TO LET—BEACH—
Resort and Mountain Property

FURN. 3 & 4 rm. apts. nr. oc. $25 & $35. 39 ave. 25. Venice. VA. 0427.

## TO LET—
Or Lease

### Miscellaneous

COR. 5TH ST. & WESTERN AVE. Large room 50x60 ft. Also 4 connecting offices or any part. LOW RENT. Ph. HO. 3998.

FRONTAGE for 2½ yrs., suitable bootblk., soft drinks, flowers, fruits. 723 S. Alvarado, ½ bl. Westlk. Pk.

MACHINE shop or light mfg. space, for rent, new bldg. 1507 Delong st.

### Stores and Shops

STORE SPACE

LOFT SPACE

12TH AND HILL STS.
For store or loft space see the building at southeast corner of 12th and Hill st. Just completed, across street from new Chamber of Commerce Bldg. Low rentals. Will give 8-10 yr. leases. 12,000 sq. ft. loft space, windows on 4 sides. Drug store space in corner and 7 other stores. See the building today.
G. O. RUSSELL.
600 S. Brand Blvd. Glendale 1999.

OLIVE ST. AT PICO
STOREROOM, LOFT & BASEMENT
10,225 SQ. FT.
DESIRABLE MERCANTILE
LOCATION
VAN NUYS INVESTMENT CO.,
TRinity 6126.

PREUSS ROAD
We have just completed an 8-store building at the N.W. corner Preuss Road and Dorrington ave., one block south of Melrose in the thickly populated district and will make attractive leases to market, druggist, cleaner and dyer, hardware, dry goods, barber, beauty parlor and real estate office. See your broker or the Marion Company, Inc., 5613 Hollywood Blvd., Hollywood, Cal.
HE. 6361. HO. 4913.

FOR LEASE—
Storerooms, new and beautiful building with high ceilings. Neighborhood urgently needs coffee shop, candy store, dyeing and cleaning, radio shop, millinery and florist. Lots of buyers and low rents. Buildings located 1st & Dillon, 1 block W. of Hoover. E. J. LA FON, 1018 Van Nuys Bldg.

DRUG STORE LOCATION
We will make an attractive lease to a live druggist on the N.E. corner Hollywood Blvd. and Morgan Place. See your broker or
THE MARION COMPANY, INC.,
Realtors,
5613 Hollywood Blvd.

## TO LET—
Or Lease

### Offices and Desk Space

OFFICE or office and apt. combined, 2 large front rms., priv. hall, 2 entrances, kitchen, bath, fine location for doctor, chiropractor, osteopath or beauty parlor. 3413½ S. VERMONT. See lady, Apt. 4. HO. 7774.

FOR LEASE—SUITE OF OFFICES ON SECOND FLOOR OF MARSH-STRONG BLDG., FACING ON STREET, ON LARGE LOBBY. PH. TR. 1131. ASK FOR MR. AYRES.

FOR RENT—FINE GROUND FLOOR DESK SPACE. PHONE, RECEPTION ROOM SERVICE. 1562 N. WESTERN AVE., HOLLYWOOD. HE. 6625.

FOR RENT—FEW GOOD OFFICES FOR IMMEDIATE OCCUPANCY. APPLY ROOM 404 SOUTHWEST BLDG., 130 S. BROADWAY.

FURNISHED OFFICE, private, small, sound-proof, telephone & phone service, reception room and typewriter privileges. TU. 1468. 715 FINANCIAL CENTER BLDG.

SAN Fernando Bldg., (fireproof.)
S.E. cor. 4TH & MAIN.
Offices $20 and up.
Call at office of building, or phone.
F. C. WOOD. TU. 1533 or FA. 5509

$10 UP, phone, mail & desk service. 718 Pershing Sq. Bldg. BR. 4120.

ATTRACTIVE offices, single & suite on Western av. Ph. appt. WA. 6659

DESK space, ideal location, reasonable rent. 224 H. D. STACK BLDG.

CHOICE office space, $20 up. Select tenants. Frost Bldg. 2nd & Bdwy.

HI-class furn. office, 3 desks, 1233 Loew's State Bldg. VAn. 6669.

PRIVATE office, $40. Desk space, $15. 1215 SUN BLDG. Phone TU. 3566.

DESK with telephone, $17.50. 1125 CENTRAL BLDG. TR. 0808.

BEAUTIFUL FURNISHED OFFICE AND PHONE. CALL VA. 3026.

DESK space, desk, phone, large outside office. Reas. 715 Story Bldg.

### Industrial and Business Pty.

FOR LEASE — WAREHOUSE, 3 STORIES SPRINKLERED BLDG., SPUR TRACK IN REAR PRIV. ALLEY, 22,000 SQ. FT. NR. 2ND & L. A. STS., ALSO 1-STORY WAREHOUSE WITH DISPLAY ROOM ON SAN PEDRO ST., 8000 SQ. FT. WILL RENT TOGETHER OR SEPARATE, 3 TO 5 YR. LEASE. SEE MR. TALBOT, WESTERN WHOLESALE DRUG CO., 2ND & L. A. ST.

WAREHOUSE or storeroom for lease, ideal location for mfg. agt. 5750 sq. ft., total area, S.P. spur & auto parking in rear. Ground floor rent, $150 mo., 3rd floor, $100 mo. Will rent singly or together. H. S. HOLABIRD, Owner, 1110 Detwiler Bldg. Ph. MA. 2203.

FOR LEASE—
740-744 KOHLER ST.
ONE-STORY BR. BLDG., 50x100 (WILL DIVIDE.) REAS. RENT.
CENTRAL REALTY CO.
MAin 3922. 1208 Loew's State Bldg.

## MISCELLANEOUS

### FURNITURE—HOUSEHOLD GOODS—For Sale—Exchange

## FURNITURE—HOUSEHOLD GOODS—For Sale, Exchange

VISIT OUR

BARGAIN

BASEMENT

OUR BASEMENT IS USED AS A MEDIUM OF EXCHANGE, AND ALL GOODS SO EXCHANGED ARE SOLD IN THIS DEPARTMENT REGARDLESS OF PROFIT AT A

DIRECT SAVING OF

33 1-3 TO 50 PER CENT

| | |
|---|---|
| Gas logs complete | $9.00 |
| 24" stands with draw | $1.25 |
| Children's chairs | $.55 |
| Jap bamboo breakfast sets | $17.85 |
| Full size bed davenport | $97.50 |
| 5-piece dining set | $24.50 |
| Writing desks | $5 to $7.50 |
| Chairs | $1 to $32.50 |
| Dressers | $9.35 to $25.00 |
| Springs | 75c to $11.85 |
| Good gas ranges | $10.50 to $30.00 |
| Sanitary cots | $4.50 to $7.85 |

HART FURNITURE CO.

1035-37 S. Grand ave.

8-PC. walnut bedrm. set, $110; 5-pc. French gray bedrm. set, $48; 5-pc. dining set, $15; large dresser, $15; bed complete, $12; gas range, $9; walnut davenport table, $16; duofold, $28; overstuffed living-room set, $30; odd rockers, library tables, desk & other pieces of furniture, 9x12 fringed velvet, $20; also 8x10, 8x10 Karnak Wilton, $45; other sized rugs. 922 W. 16TH ST., now Venice Blvd.

VELVET rugs at wholesale prices, 6x9, $12.80; 7-6x9, $15.95; 8-3x10-6, $20.05; 9x12, $22.80; Brussels rugs, 6x9, $9.45; 7-6x9, $11.85; 8-3x10-6, $15.95; 9x12, $17.45. WESTERN DEPT STORE 225 So. Broadway.

FOLDING bed, coil springs, covered by woven wire, used 3 times. ½ price. Call A.M. 2121½ 3RD AVE.

AXMINSTER and Brussells rugs, 9x12 and larger, $7 up. 442 NORTH VERMONT.

SEVERAL odd chairs and tables, low priced. 1550 W. 68TH ST.

BED, spring and mattress, wood heater, 966 HAMMOND ST., Sherman.

SACRIFICE, complete furnishings 5-R. bung. 168 S. HOBART. WA. 5556.

BEAUT. mahog. din. set, tea cart, refrig., trunks, etc. WA. 3317.

IVORY baby bed, bow ends, for sale. WH. 2466.

### Furniture, Household Goods at Auction

AUCTION
THURS., JAN. 7TH, 10 A.M.
3320 SOUTH MAIN STREET
ALL-DAY SALE

Our REGULAR THURSDAY sale consists of a FULL HOUSE of USED FURNITURE of every description. Walnut & oak dining sets, leather rockers, davenports, day beds, dressers, chiffoniers, side-

[illegible]

## MUSICAL INSTRUMENTS—For Sale and Exchange

THE MAY COMPANY

4th Annual Clearance Sale

107 PIANOS

A period of spectacularly low prices on pianos which provides an almost unprecedented opportunity to those looking for quality instruments.

| | |
|---|---|
| Used pianos from | $129.50 up |
| NEW uprights from | $249.00 up |
| NEW players from | $280.00 up |
| NEW grands from | $385.00 up |
| NEW reproducers | $495.00 up |

Come early—Select yours
Plenty of time to pay

THE MAY COMPANY,
Music Section, 4th floor.

RADIO
CLEAN-UP OF "TRADE-INS"

RADIOLAS

ALL RECONDITIONED
No. 3, $25; No. 3-A, $50; No. 10, $125. Prices include tubes and batteries.

BIRKEL MUSIC CO.
446-48 So. Broadway.

RADIOS—

AFTER-

INVENTORY SALE

Of standard radios from $25 up. Convenient purchase terms.

BIRKEL MUSIC CO.,
446-448 S. Broadway.

HOLTON SAXOPHONES, choice of world's leading saxophonists. Easy terms. Be an expert player with PLATT'S six months' course FREE PRIVATE LESSONS. Ask at any PLATT store about PLATT Saxophone Band, under direction of Mr. Ben Vereecken. Open nights. PLATT 620 S. Broadway.

GO TO HELEN FOR PIANOS. Hundreds on sale. Uprights, $18 up. Players, $75 up. Baby grands, $189 up. Terms easiest in town. LINCOLN PIANO STORAGE CO., 800 N. Spring st. Take E, W or 3 car, off at Alpine, 1 block east. Warehouse open 8 to 5. Phone ME. 1441

PIANO, $175 buys beautiful mahog. case (used) player piano, bungalow size. Big library of rolls. Bench & no cartage charge. $5 a month. Will rent to responsible party for $1 a week. WURLITZER, 814 So. Bdwy. Open evenings. FAber 4640.

RENT A GOOD PIANO

[illegible]

## RADIO, WIRELESS APPARATUS For Sale, Ex., Etc.

RADIOS AND CABINETS—Genuine Tabasco mahogany cabinets, highly finished. Size of panels 7x18 and 7x24, at $7 each. We also have a few five-tube receiving sets at a bargain, $45 and $50 each.
UPTON TIRE COMPANY
236 South Figueroa.

REFLEX 2-tube, absolutely comp., all accessories; runs from light socket; $37.50, terms. 2603 W. 54TH, N.W. cor. 4th ave. VE. 9194. Sunday, 10 a.m.-7:30 p.m.

FOR SALE

Eight-tube superheterodyne including tubes, wet battery, loud speaker. Price $170. Call at 306 W. 9TH ST.

BEAUTIFUL mahogany phonograph and radio console combination, formerly $240, now selling at $145. WURLITZER, 814 So. Broadway. Open evenings.

MUST sell set complete with new tubes, batteries and speaker, $70; real mahog. cab. No set in L. A. has better tone. BE. 6240.

SHELDON prize-winning radio of America guar. to bring in Pittsburg on loud speaker, any loc. or no sale. TU. 6087. FACTORY 943 WALL.

ARMY & Navy C-772 radio Super-heterodyne, complete with beautiful cabinet, $125. DR. 2540.

5-TUBE sets, Utah horn, tubes, Ever. bats, comp. Wond. tone, dist., sel., $60. 1118 Sanborn ave., Holly. Juct.

RADIOS AT WHOLESALE TO ALL. 107 S. FIGUEROA.

## MACHINERY, ALL KINDS—For Sale and Exchange

FOR SALE—RENT OR EXCHANGE 500 new and second-hand boilers, all sizes; incinerators built to order. Hydraulic presses, all sizes. Want pipe and beams to bend or straighten. R. KELLY, 557 Mission Road. AN. 1625.

WOODWORKER, Famous Universal No. 30, Sr. (largest) with motor and extra equipment. Seen less than 3 weeks' actual service. Price new, with motor and equipment, $1450. Sacrifice for $1000. 1045 W. 24 st.

BALL mills, pulverizers, mixers, tanks, dryers, centrifugal baskets, air compressors, filter presses, also chemical plant equip. FEDERAL TANK CO., 2420 E. 54th. DE. 0647

NEW power shears, never been used, capacity 14 gage, soft steel, 5 ft., 2 in., between heads, belt driven, 24-in. drive pulley. J. F. HOLBROOK CO., 802 N. San Pedro st. TU. 1206 & TU. 1448.

MOTORS all sizes, new, used. We buy, sell, rent or exchange. CAL. EQUIP. CO., 1426 Santa Fe ave.

ONE 10-ton slightly used Wittenmier compressor. 1230 SAN FERNANDO RD. CA. 4090.

NEW, used and reconditioned pipe. SANTA FE PIPE & SUPPLY CO.,

[illegible]

## MISCELLANEOUS—For Sale

### Office and Store Equipment

TEN OFFICES OF OAK AND MAHOGANY FURNITURE CONSISTING OF ROLL-TOP AND FLAT-TOP DESKS, ALL SIZES, TYPEWRITER DESKS, TABLES, CHAIRS AND OFFICE ACCESSORIES, TO BE SOLD AT VERY LOWEST PRICES. 321 I. W. HELLMAN BLDG., 124 W. 4TH ST.

STORE FIXTURE BARGAINS
Overstocked on reconditioned trade-in goods. Large selection of all kinds of store and restaurant fixtures, soda fountains, showcases and wall cases. Priced to move. Easy terms. Western Showcase & Fixture Co. 517-519 E. 9th st. Near Wall.

SHOWCASES, ice cases, cigar cases, scales, registers, iceboxes, counters, meat cases, fans, st'm tables, ranges, stools, dishes, comp. outfits.; nr. new. Real buys. We have everything. Terms, open eves. 3605 S. MAIN.

COMPLETE OFFICE FURNITURE

"LOW RENT DISTRICT" PRICES.

COR. 4TH & LOS ANGELES STS.

SHOWCASES, SODA FOUNTAINS, FIXTURES, OFFICE PARTITIONS
Immense stock, priced right.
WEBER SHOWCASE & FIXTURE CO., 316-330 So. Los Angeles st. Phone MA. 9184.

SHOWCASES, store, office, butchers, restaurant fix., new & used, bought, sold, exchanged. Cash or terms. PACIFIC SHOWCASE & FIX. CO., 412 E. 9th. st. MAin 4479.

DESKS on 2ND ST. The Desk Emporium, the safe depot, office furniture buyers go to 211 W. 2ND, where you'll find a big variety to choose, everything cheap.

RESTAURANT EQUIPMENT & SUPPLIES, counters, ranges, steam tables, dishes.
CALIF. STORE FIXTURE CO.
8th & Los Angeles sts. FA. 4054.

SCALES, registers, meat slicers, Steiner meat choppers, coffee mills, refrigerators, butcher supplies. F. D. McPHERSON, 212 E. 9TH ST.

BARGAINS will be found in our clearing house in office furniture, desks, chairs, tables, filing cabinets, etc. L. A. DESK CO. 848 S. HILL.

SHOWCASES, new and used, butcher cases, sec. office partitions. Terms. AMERICAN CABINET CO., 216-18 E. 9th st. TUcker 8188.

USED FIXTURE BARGAINS
Cash Registers, Scales, etc.
CALIFORNIA STORE FIXTURES
8th and Los Angeles sts. FA. 4054.

SHOWCASES, store fixtures, restaurant and fountain supplies. Exchange new for old. SILVA FIXTURE CO., 418 E. 9th st.

MAKE your own price, good store fixtures for sale. Ph. VAndike 2636.

FOR SALE, used safes, priced to sell quick. See Huston, 520 S. Spring.

BARG., fireproof safes & filing cabi-

[illegible]

## BOATS, YACHTS, ETC.—For Sale, Ex., Wanted, To Let

BRAND new Exide radio, "A" battery, 2 volts, 100 amperes. Price $5. 990 N. HUDSON AVE., Pasadena.

## AIRPLANES—Aeronautics, Etc.

O. X. 5. JENNIE

A pick-up. Less than 80 hours since taken out of crate. Ready to take off, complete throughout. Price $590. Apply BOB LLOYD, Clover Field.

CURTIS AEROPLANE MOTOR
90 h.p. Used very little. Cheap.
PHONE 70143.

## WANTED—Miscellaneous

BOOKS BOUGHT—

HOLMES BOOK CO.
BOOKS OF EVERY DESCRIPTION PURCHASED
740 S. MAIN ST.
Phones—TR. 2285, TU. 3895.

BOOKS BOUGHT—Complete libraries or single volumes; wanted especially sets of Book of Knowledge, Encyclopedia Britannica, and other standard sets. Buyer will call. POWNER'S BOOKSTORE, 542 S. Spring. Phone TUcker 5418.

WANTED—Desks, roll and flat, for 3 offices, also safe and filing cabinet. Will pay spot cash. MR. KAHN. TU. 1691.

WANTED, office furn., safes, etc. Call SKEELS. 1914 S. Main. WE. 6105.

WANTED—USED OFFICE FURNITURE. CALL DAVIS. TRinity 2724.

USED tools, camping, cowboy equip., saddles. 269 S. LOS ANGELES. MA. 1148.

BOOKS BOUGHT, choice & rare books wanted. Buyer calls. DAWSON'S BOOKSHOP, 627 S. Grand. TU. 3250

WANTED—Spot cash for used office furniture. WE. 5285.

### Discarded Clothes

MEN & LADIES USED CLOTHING, furs, Tuxedos & overcoats wanted. We pay from $5 to $15. Will call. LEVIN, 717 W. 6th. MAin 2506.

DO you expect the highest prices for your men's used clothing? If you do, call the OHIO MISFIT CLOTHING CO., 123 W. 2ND. BR. 2220.

HOLLYWOOD CLOTHING CO. PAYS HIGHER FOR USED CLOTHING. MAin 2624. 1357 SUNSET BLVD.

CINDERELLA Shop, 5414 Santa Monica Blvd., pays cash for used garments of high quality. HE. 3658.

MEN'S clothes bought, price no object. We need them. MA. 6205. 329 W. 2d

LADY will buy good used clothing, ladies or gents. Will call. BE. 6550.

### Diamonds and Jewelry

DIAMONDS.

[illegible]

## TRADES—SWAPS

[illegible]

## SWAPS—All Sorts

277 FEET BUSINESS FRONTAGE for trade, including 2 corners and good 5-room house, property dimensions 277x145 to alley, (7 lots 25x145,) close in, Hawthorne property, on blvd. Conservative valuation $100 per ft. 1st mortgage $13,700. My equity of $14,000 offered for trade. Might accept 2 high grade Packards, Lincolns or Cadillacs, or what have you? OWNER, 352 N. Hawthorne Blvd., Hawthorne. (This property will soon be worth $200 per foot.)

BUILDING supply for sale, including sash, doors, paints, roofing, hardware, truck & fixtures. Invoice price 25% below price. Amount required $4000. Will take real estate or trust deed on payment. LOS ANGELES BUILDING SUPPLY CO., 1936 E. Vernon ave.

ASK FOR CLY
He can swap anything from a black cat to an elephant. I have a number of new and used cars, must dispose, will swap them. What have you? Will consider good equity. 1800 W. PICO. BE. 3029 or BE. 3030.

CIRCUMSTANCES compel me to dispose of CLASSIEST LITTLE CAFE in North Hollywood, fully equipt., doing fine business; trade for acre, lot, small residence, first mtge. or trust deed. Phone HOlly. 9232. 3191 CAHUENGA AVE.

EQUITY of $39,000 in 480-acre improved farm, 6 miles from Grant, Neb.; for income property or vacant lot in Los Angeles. Will assume mortgage and also pay cash up to $10,000. 1096 N. WESTERN. HO. 7265.

WILL trade my $1400 equity in 5-room nearly new stucco, west side, for car, diamond or what have you? R. B. SHACKLETT, 1562 W. Pico st. BE. 5137.

SWAP auto tires (any size) and army tent with 2 cots FOR cash register & Ford roadster with delivery box. WELL BUILT TIRE CO., 7710 Santa Monica Blvd.

PENNY ARCADE and photo gallery. 90 machines, appraised $4000. Trust deed or equity. BOX 16, AVALON, CAL.

NEW SINGER, NEVER USED, WILL EXCHANGE FOR WHAT? WE. 2488.

WANT lot eq. (or what?) as 1st paymt. new bung. S.W. WH. 2452 a.m.

# AUTOMOBILES

## AUTOMOBILES, ETC.—Miscellaneous

CONTINUING
OUR SALE

Of late models high grade used cars at sacrifice prices. The following cars must be sold to make room for more trade-ins. Each and every car offered to you is a guaranteed bargain and the reputation of this house behind them.

1925 Series 80, five-passenger sedan, $900 off list price.
1925 Series 80 touring with new car guarantee.
1925 Lincoln 5-passenger coupe, only driven 4500 miles, plenty of extras on car. A real bargain.
1923 Pierce-Arrow Series 33, inclosed drive limousine. Overhauled & refinished. A beautiful car any family.
1924 Packard straight 8, seven-passenger, only driven 9000 miles. This car has all new tires and cannot be told from new. Priced at $2350 today.
1922 Marmon limousine finish like new. A real bargain at $1150.
1922 Lincoln De Luxe phaeton, a beauty to see and ride in. This one is to buy.
1924 Peerless, 4-pass. coupe, overhauled and refinished; our guarantee back of this one. $1350.
1922 Peerless touring car, dressed up in every respect and delivered to you at $550. Do not overlook this one.
1922 Cadillac Series 61 touring, with tonneau shields, excellent tires and a genuine bargain at $1200.
1920 Cadillac roadster, refinished, 33 x5 tires, almost new, seat covers, a real buy for someone.
1923 Ford coupe. A bargain at $250.
Late model Chandler sedan, 5-pass. Our best bargain at $650.
1924 Studebaker Big Six, 7-pass. sedan. Tremendous reduction on this one. Sale price $1150.

several other makes, Rickenbackers, Cole 8, Wills St. Claire sedan, all at bargain prices. This week we must dispose of $40,000 worth of late model cars and you will be able to secure a good bargain for your dollar at

WILLIAM E. BUSH, INC.,

2200 S. Figueroa. WE. 6415.

THE REPUTATION

OF

PAUL G. HOFFMAN, INC.

IS YOUR BEST GUARANTEE OF A

SQUARE DEAL

AND

BETTER VALUES

PAUL G. HOFFMAN, INC.

1250 S. Figueroa. TR. 4861.
OPEN SUNDAYS AND EVENINGS.

START THE NEW YEAR

RIGHT

Purchase one of our HIGH-GRADE used cars and have motor car satisfaction throughout the whole year.

1924 Wills 5-pass. sedan, run 12,000 miles, looks like new. $2100.

1924 Wills roadster, new paint & tires, a very beautiful car and just as good as it looks. $1900.

1924 Wills touring, hydraulic brakes and Duco paint. $1200.

1921 Wills 5-pass. touring, balloon tires, Duco paint and all ready for the road. $700.

OTHER MAKES

1925 Dodge special business sedan. $900.

1925 Flint 55, 5-pass., run 5500 miles. $900.

1920 Stephens roadster. Duco paint, new tires, $800.

WESTERN MOTORS CO.

Wills Sainte Claire Distributors.

1055 S. FLOWER ST.

AUBURNS — AUBURNS
AUBURNS

A WONDERFUL SELECTION OF USED

DODGES, NASH, JEWETT, MARMON, FLINT, STEPHENS, FORD, ESSEX, STUDEBAKER, HUDSON, VELIE, KISSEL, CHEVROLET, ROLLINS, WILLYS-KNIGHT

OPEN, CLOSED, SPORT MODELS
Cars are repainted, new rubber.
GUARANTEED
PRICED FOR QUICK SALE
OUT OF HIGH-RENT SECTION.
PLENTY OF PARKING SPACE.
WHITE AUTO COMPANY,
USED CAR DEPT.
237 N. SAN PEDRO. ME. 3350.

HARMON AND ATWOOD
SELECTED AUTOMOBILES

| | |
|---|---|
| 1925 3-window Lincoln Judkin | $4350 |
| 1925 2-window Lincoln Judkin | $3750 |
| 1924 5-pass. Lincoln sedan | $3350 |
| Special Packard rdst. Rubay body. | |
| 1924 Stude. spec. 5pass. coupe | $1275 |
| 1924 4-pass. Marmon sedan | $2250 |

We invite your inspection.
2146-8 W. Washn. EMpire 7964.

60—FORDS—60
All types & models, fresh stock.
Good cars (lot just opened.)
$50 DOWN $50
J. A. NADEAU & CO.,
49TH & MONETA. (now Bdwy.) Lot 3

50—FORDS—50
$25 open, $50 closed. Down payment. PEARL MOTOR CO., Authorized Ford Dealers, Eagle Rock.

## AUTOMOBILES, ETC.—Miscellaneous

DON LEE

A RELIABLE DEALER WILL SELL YOU A RELIABLE CAR.

OUR RESOLUTION FOR THE NEW YEAR IS TO OFFER BETTER VALUES THAN EVER BEFORE.

OUR CARS AT OUR PRICES CONSIDERING PAINT, TIRES, MECHANICAL CONDITION AND EQUIPMENT DEFY COMPETITION

CADILLACS

| | | | |
|---|---|---|---|
| SDN NEW SER. | | 5-PASS. | $3450 |
| SUB. CUS. | 63 | 7-PASS. | 3250 |
| COUPE | 63 | 5-PASS. | 2650 |
| SUBURBAN | 63 | 7-PASS. | 2650 |
| COACH | 63 | 5-PASS. | 2500 |
| COUPE | 63 | 4-PASS. | 2350 |
| COUPE | 61 | 4-PASS. | 1750 |
| COUPE | 61 | 2-PASS. | 1750 |
| SUBURBAN | 59 | 7-PASS. | 825 |
| BROUGHAM | 55 | 7-PASS. | 450 |
| COUPE | 53 | 4-PASS. | 375 |
| CONVERT. | 55 | 7-PASS. | 200 |
| ROADSTER | 63 | 2-PASS. | 2350 |
| PHAETON | 63 | 4-PASS. | 2050 |
| TOURING | 63 | 7-PASS. | 2050 |
| PHAETON | 61 | 4-PASS. | 1375 |
| PHAETON | 59 | 4-PASS. | 850 |
| TOURING | 59 | 7-PASS. | 750 |
| PHAETON | 57 | 4-PASS. | 535 |
| TOURING | 57 | 7-PASS. | 350 |

OTHER MAKES—CLOSED

| | | | |
|---|---|---|---|
| LINCOLN | 23 | SEDAN | 3150 |
| MARMON | 25 | BROUGHAM. | 2675 |
| PEERLESS | 24 | BROUGHAM. | 1850 |
| PEERLESS | 24 | SEDAN | 1650 |
| McFARLAN | 24 | SEDAN | 1375 |
| BUICK | 24 | SEDAN | 1400 |
| BUICK | 24 | SEDAN | 1150 |
| PEERLESS | 24 | 2-P. COUPE. | 1750 |
| CHRYSLER | 24 | BROUGHAM. | 1425 |
| PAIGE | 24 | BROUGHAM. | 1350 |
| REO | 24 | BROUGHAM. | 1295 |
| RICKEN. | 25 | BROUGHAM. | 1385 |
| PAIGE | 24 | COUPE | 1185 |
| STUDE. B. 6 | 23 | 5-PASS. | 1150 |
| REO | 24 | SEDAN | 1095 |
| WILLS | 22 | COUPE | 975 |
| STUDE. L. 6 | 24 | SEDAN | 925 |
| HUDSON | 23 | SEDAN | 850 |
| ESSEX | 25 | COACH | 685 |
| HUDSON | 23 | COACH | 675 |
| CHEVROLET | 24 | SEDAN | 350 |
| FORD | 23 | COUPE | 250 |

OTHER MAKES—OPEN

| | | | |
|---|---|---|---|
| MARMON | 25 | TOURING | 1850 |
| WILLS | 24 | TOURING | 1475 |
| PEERLESS 6 | 24 | TOURING | 975 |
| STUDE. B. 6 | 24 | SPORT | 975 |
| STUDE. S. 6 | 24 | TOURING | 875 |
| WILLYS.-K. | 24 | TOURING | 735 |
| HUP | 24 | TOURING | 675 |
| PACKARD | 16 | PHAETON | 525 |
| CLEVELAND (Calif. top.) | 23 | SPORT | 475 |
| NASH | 22 | SPORT | 500 |
| HUP | 23 | TOURING | 450 |
| STUDE. S. 6 | 22 | TOURING | 475 |
| STEPHENS | 21 | SPORT | 425 |
| STUTZ | 20 | 6-PASS. | 335 |
| HUDSON | 22 | TOURING | 385 |
| BUICK | 21 | TOURING | 250 |
| OAKLAND | 22 | TOURING | 225 |
| FORD | 24 | TOURING | 225 |
| STUDE. B. 6 | 19 | TOURING | 215 |
| CHEVROLET | 23 | TOURING | 175 |

ROADSTERS

| | | | |
|---|---|---|---|
| DIANA 8 | 25 | ROADSTER. | 1650 |
| CHANDLER | 24 | ROADSTER. | 1395 |
| STUDE. S. 6 | 21 | ROADSTER. | 450 |
| McFARLAN | 20 | CLUB RD. | 475 |

TERMS—TRADES—NO BROKERAGE.

2 STORES—OPEN EVENINGS.

1076 W. 7TH ST.—DU. 1180.

Figueroa at Pico. WE. 8795.

STOCK REDUCING SALE

NOW IS THE TIME TO BUY A

GUARANTEED

USED CAR ON A

5-DAY FREE TRIAL

$50 FIFTY DOLLARS $50

IS ALL YOU NEED FOR A

DOWN PAYMENT

PRICES SLASHED TO

ROCK BOTTOM

BUY NOW

1901 S. FIGUEROA
609 E. 7TH ST.
2101 S. MAIN.
6043 HOLLYWOOD BLVD.
5610 HOLLYWOOD BLVD.
1701 S. FIGUEROA.

WHAM

WE GOTTA MOVE 'EM QUICK

READ THIS

THEN HURRY DOWN

STEARNS-KNIGHTS

| | | WAS | NOW |
|---|---|---|---|
| 1926 | 7-PASS. SEDAN NEW, 2000 MI. | $3000 | $2750 |
| 1925 | COUPE BROUGH. | 1985 | 1785 |
| 1924 | 4-CYL. SEDAN | 1395 | 1195 |
| 1923 | SPORT SEDAN | 2150 | 1850 |
| 1923 | COUPE RDSTR. | 1950 | 1650 |
| 1923 | FULL CAL. TOP. | 1650 | 1485 |
| 1923 | 7-PASS. TOUR. | 1450 | 1350 |
| 1923 | 5-PASS. TOUR. | 1350 | 1150 |
| 1920 | 4-PASS. COUPE | 675 | 550 |
| 1920 | 4-PASS. COUPE | 575 | 450 |
| 1920 | 4-PASS. SPORT | 450 | 350 |
| 1925 | MARMON SEDAN. | | 2800 |
| 1925 | STUTZ 7-P. TOUR. | | 1750 |
| 1921 | MARMON 7-P. TR. | | 350 |
| | CADILLAC 59 RD. | 950 | 850 |
| | REO BUS. COUPE | 845 | 695 |

EASY TERMS. WE TRADE.
LYNN C. BUXTON
1635 S. FIGUEROA. OPEN EVES.

RALPH HAMLIN, INC.

| | |
|---|---|
| CHEVROLET TOUR., 1922 | $195 |
| RICKENBACKER COUPE, 8 CYL., 1925 | $1650 |
| FORD COUPE, 1923 | 195 |
| STUDEBAKER TOUR. BIG 6. | 550 |
| MARMON SEDAN, 1925 | 3250 |
| KISSEL SEDAN, LATE '24 | 1250 |

LIBERAL TERMS. TRinity 5374

1036 SOUTH FLOWER ST.

FIAT torpedo sport "6." A beautiful car, almost new. Europe's latest body creation—a demon for looks and speed, can be bought for 1-3 the original price. Anyone desiring something exclusive and distinctive will do well to look at this motor car.
BOZZANI MOTOR CAR COMPANY
617 No. Broadway.

STEAL ONE YOURSELF

40 salvaged stolen and embezzled cars. All kinds, some extra fine autos, your own price and terms. Cars to be seen at 152 W. Pico Garage.
SOUTHWESTERN AUTO INS. CO.

LOANS—LOANS—LOANS
I will loan you up to one half of the down payment on the following cars: Fords, Hudsons, Chryslers, trucks, and any others you may want. No red tape; see me at once and get your car today. Address OO, box 516, TIMES BRANCH.

60—FORDS—60
Coupes, sedans, roadsters, tourings
ALL FRESH STOCK
$50 down on any car.
J. A. NADEAU CO.
49th & Moneta. Lot No. 2.

60—FORDS—60
All types & models. Fresh stock.
Good cars. LOT JUST OPENED.
$50—DOWN—$50
J. A. NADEAU CO.
49th & Moneta. Lot No. 2.

FORDS—90 CHOOSE FROM
$50 buys any reconditioned guaranteed Ford. No handling charges. Lib. tms. Cpes, sed., rds., tours., trucks. W. I. TUPMAN, 3330 S. Figueroa.

CADILLAC 61 PHAETON
Exceptionally nice condition throughout. Price $1850.
H. J. WURZBURGER, INC.,
1250 W. 7th st. Phone DR. 0637.

Flint, all models, slightly used, guar. same as new cars, in perfect condition. FLINT best car on 4 wheels, priced to sell quickly. R. C. DURANT, INC., 1630 S. Figueroa.

FORDS—$50—FORDS
Coupes, roads., tourings, sedans. Reconditioned, guaranteed 30 days. Balance liberal terms. 2705 S. FIG.

WILL sell my equity of $350 for $200, 1924 Olds. coach, original finish; disc wheels and many extras. 875 Westbourne Dr., Sherman. Ph. OX. 6204.

FORDS, FORDS, ALL KINDS—$50 down. Easy terms. 200 W. PICO.

OVERLANDS, all models, $50 down 200 W. PICO.

## AUTOMOBILES, ETC.—Miscellaneous

LINCOLNS & CADILLACS

LATE MODELS—ALL TYPES

Beautifully refinished with Lacquer paint. New India cord tires and

UNCONDITIONALLY

GUARANTEED

THE LARGEST STOCK OF HIGH GRADE motor cars ever shown this side of New York.
A few of these are listed below.

| | |
|---|---|
| 24 Lincoln 2-P. Judkins cpe. | $3750 |
| 24 Marmon Hume spt. sed. | $2950 |
| 22 Marmon 4-pass. sedan | $1500 |
| 22 Duesenberg roadster | $2850 |
| 24 Cadillac roadster | $2350 |
| 25 Chrysler 4-pass. sedan | $1485 |
| Studebaker 23 5-pass. sedan | $765 |
| 25 Buick coach, like new | $1500 |
| 23 Jordan brougham | $950 |
| 25 Kissel 2-pass. coupe | $2250 |

AND MANY OTHERS

MADDUX, INC.
WEstmore 1508. 1057 S. Figueroa.

### Touring Cars for Sale

BUICK sport tour., finished latest 2-tone blue, has all extras, only $295 down.
1400 S. FIGUEROA. WE. 2233.

BUICK 4-cyl. touring, late 1923, bumpers, perfect paint, every known extra. Must sacrifice. Terms arranged. $125 down. 507 S. FLOWER.

BUICK, 1922, $85 down, new paint, good rubber, fine condition. 200 W. PICO ST. WE. 6208.

BUICK 5-pass. tour., 1923, good condition, good price, 221 E. 6th st., TUcker 7058.

CADILLAC touring, 59 model, bumpers, perfect tires, mechanically perfect, been in storage for over two years. Tourist in East ordered car sold. Must be seen to be appreciated. Terms arranged to responsible party. Stored 507 S. FLOWER.

CADILLAC phaeton, V-63, wonderful condition, has tonneau shields, windwings, bumpers, motometer, trunk, spare tire, etc. Privately owned. MR. OLNEY, MEt 7668.

CADILLAC, 7-pass. inclosed model 55, mech. O.K. $135. 529644.

CHANDLER TOUR., '24
Balloon tires, gray duco finish, bumpers, mech. rebuilt and guar. A wonderful bargain. Easy terms.
W. P. HERBERT CO.
1702 S. Figueroa. WEstmore 4326.

CHANDLER 1920, $50 down, $15 month. Must be sold. 4705 S. NORMANDIE.

CHEV., tour. '22, by original owner, motor overhauled, new rear end, only $100. 4029 W. 31ST. EM. 0514.

CHEVROLET sport, 1924, tour. Disteel wheels, windwings, etc. $300, terms. 1130 S. OLIVE.

[illegible]

## AUTOMOBILES, ETC.—

Miscellaneous

### Sedans for Sale

### Automobiles Wanted

### Automobile Tires

### Automobiles for Hire

### Trucks for Hire

### Roadsters for Sale

### Coaches for Sale

### Coupes for Sale

### Sport Cars

### Trucks and Delivery Cars

### Automobile Trailers

### Automobiles Wanted

## PETS—LIVE STOCK

### HORSES, MULES, CATTLE—

For Sale, Exchange, Wanted

### Horses and Mules

### POULTRY AND SUPPLIES—

### Poultry and Poultry Supplies

### Rabbits, Hares, Etc.

### PETS AND SUPPLIES—

For Sale, Exchange, Wanted

### Birds

### Cats

### Dogs

## REAL ESTATE

## HOUSES—

For Sale

### Miscellaneous

FOR SALE

New house containing large living room, tile fireplace, large dining room, hallway, kitchen, pantry, maid's room and bath on first floor, three bedrooms and bath second floor, tile bath with shower and pedestal lavatory, etc., eight closets, basement containing two laundry tubs, automatic storage water heater, fireplace, electrically controlled gas heating units. Mahogany finish on first floor, white enamel on second. Lot 100x185 feet. Located within one minute of Annandale Golf Club and five minutes from Pasadena business district. New lawn and shrubbery with sprinkling system, street paved, cement driveway and two-car garage. The above property was taken in under foreclosure sale and can be sold well under actual costs. Price $14,250 for quick sale. For information write box 50, LOS ANGELES TIMES, Pasadena.

CHARMING 12-ROOM HOME IN PELLISSIER SQUARE 723 SOUTH OXFORD

SHOWN BY APPOINTMENT

An excellent property at a surprisingly low price. Home contains a spacious entrance hall, very large living, sun room & library. Dining-room with arched ceiling, finished in beautiful Southern Gumwood. East front breakfast room, tiled kitchen and maid's room & bath.

5 lovely bedchambers, 2 dressing rooms ...

FAMOUS PICTURE STAR'S HOME TO BE SOLD FURN. $2000 DWN. BAL. LIKE RENT

IF OPPORTUNITY EVER KNOCKED AT YOUR DOOR it's knocking right now. Here's a beautiful Spanish stucco bung. ATTRACTIVELY FURN. that MUST BE SOLD this week. Nothing missing, everything from an egg-beater to the icebox, fine rugs, dandy bedroom suites, etc. The bung. is 18 months old. THE GROUNDS are improved with over $1000 worth of choice shrubbery, summer house, electric lighted, garage and large patio. YOU WILL BE PROUD TO OWN THIS HOME. Listen, the bungalow and complete furnishings are OFFERED for only $10,750. ONLY $2000 cash, bal. $85 mo., inc. interest. STEP ON THE STARTER and DRIVE OUT TODAY to 631 STANLEY AVE., just off Melrose. It's open. THOMAS J. DUNNIGAN, Realtor, OL. 5518, VA. 9414, Eve. WA. 8578 427-8 Title Ins. or 6057 Holly. Blvd.

BY OWNER WINDSOR SQUARE

Less than 1 block from "R" car, among Los Angeles' highest class homes. Highly restricted neighborhood, restrictions over 85 years to run, being

343 S. IRVING BLVD.

Nearly new, 2-story cement plaster house of ten rooms, besides center hall. Hall, living-room, library and dining-room finished in mahogany, hardwood floors thruout. Strictly modern, including gas furnace & 3 baths, besides shower. East front lot 100x180, with double garage.

See owner on premises between 2 and 5 p.m. AT A POSITIVE BARGAIN. VERY REASON'LE TERMS.

HOME OF

JOHN A. EVANS

FOR SALE

SACRIFICE OF GENTLEMAN'S ESTATE

PELLISSIER SQUARE

WILSHIRE'S FINEST RESIDENCE

OPEN FOR INSPECTION

8-ROOM ENGLISH TUDOR, $25,000

515 NO. CHEROKEE

Drive west on Beverly Blvd., thru the exclusive Wilshire Country Club grounds to June st., north on June to Rosewood, west one block to Cherokee.

Particular attention has been paid in this home to artistic decorations, exterior design and excellent construction. Note these outstanding features: PRICE, 60-ft. lot, double roof, extra heavy foundation, canvased walls and Tallman decorating.

For further details call Mr. Royen

HENRY G. KROHN CO.

609 S. Vermont. DUnkirk 2600.

$20,000 8 ROOMS — 3 BATHS $20,000

HANCOCK PARK

MOORISH SPANISH, with ENTRANCE hall; living-room, 27x18, dining and breakfast room, maid's room and bath on lower floor. 3 master bedrooms and 2 ELEGANT TILED BATHS, also view porch upstairs. This home is beautifully decorated in oil on canvas, and finished in mahogany. Side lighting fixtures, unit gas furnace, unusually attractive awnings, this is the one best buy in EXCLUSIVE HANCOCK PARK. Mr. Smith, with

GLENN & SMITH

632 South Western ave.

WA. 9371. Phones WA. 7274.

KINGSLEY DRIVE NORTH OF WILSHIRE BLVD.

A GREAT SACRIFICE

A beautiful home of ten rooms & three baths, on a 75-ft. unrestricted lot. At $27,500, this is an outstanding bargain. Call Mr. Eccleston, evenings, WAsh. 5983.

LAACK & WILLIAMS

### West and Northwest

COST $35,000. SACRIFICE $28,500

Beautiful two-story brick home, located one block from Wilshire. Lot 60x160. 10 large rooms, interior finish mahogany. Maid's room and tile bath on lower floor. Upstairs 4 rooms, sleeping porch and 3 tile baths. Basement and unit heating system. Large garage. Yard beautifully landscaped. If you want a fine home at a true bargain price, see this at once.

METCALF & RYAN,

3875 Wilshire Blvd.

DU. 9060.

THIS IS CERTAINLY

A WONDERFUL BARGAIN

This new 5-room stucco bungalow with basement. Bath, shower and sink tiled. All rooms extra large. Lots of closet room. Very latest built-ins. Gumwood finish. High ground. Lot 45x125. Close to W. Wash. car. Lawn and shrubs in. Only $7500 with easy terms arranged. Get key from Mr. Bachelder, with

STONE & FISHER,

4647 W. Washington. EM. 4260.

A GREAT OPPORTUNITY

A strictly modern, beautiful 7-rm. bungalow on a fine corner lot on Manhattan Place, zoned for apartments. Lot alone nearly worth the total price of only $15,000. Only $6000 cash required. This is the kind to make big money on. Ask for Mr. Best.

CHAS. D. WAGNER

3164 Wilshire Blvd. WAsh. 8111.

NOTICE

### South and Southwest

$500 CASH

$57.50 MONTHLY

Buys this fine little home of 4 rooms (2 bedrooms,) in a fine high location. A wonderful floor plan, lots of room.

Honestly built, well finished. Quarter-sawed oak floors throughout, real fireplace, etc.

Lawn, flowers, garage, curbs, sidewalk, sewer, every public utility in and paid for.

Drive west on Slauson ave. to West Blvd., to office at

ANGELES MESA LAND CO.,

Owners & Builders.

UNUSUAL OPPORTUNITY

Here is a fine large 5-room home Angeles Mesa built. Close to 5c car line, schools & stores. Fine high location, lot 50x150.

$775 cash and $77.50 monthly buys it. Drive west on Slauson ave. to West Blvd., to office of

ANGELES MESA LAND CO.

Owners & Builders.

SACRIFICED

We are compelled to sell a new 5-room stucco on 50-ft. lot. High and dry, for less than cost. Restricted neighborhood. $5900. $500 down. Balance to suit.

W. J. THOMPSON, 3878 S. Western VE. 4542. Evenings UN. 0915

$750 DOWN—$6300

Lovely 5-rm. stucco, east fr., nr. Browning Blvd. All tile, hdwd., gar., side dr. Worth $7850. Payments only $58 mo. inc. all int.

W. J. Thompson Co., 4101 S. West'n

$350 CASH, terms, 5-rm. ...

### East and Southeast

### North and Northeast

### Furnished Houses

## HOLLYWOOD—

For Sale, Ex., Wanted, To Let

EASTERNERS ATTENTION

MR. SPECULATOR, INVESTOR, BUYER

We are offering the finest business investment in the city of Hollywood at a great sacrifice; owner going away will sell one, two or three 50x150 business lots 20% under the market price. One improved with high class building, others just ready for big buildings. Property never placed on market before. $80,000 per lot for vacant. $20,000 under present market price. Heart of Hollywood's shopping and theater center. No information over phone. See us direct. MRS. CLARICE MacQUARRIE, 1775 N. Highland ave. GR. 0405.

$500 CASH IN HOLLYWOOD

This is a most beautiful 5-rm. single. Price dropped from $10,500 to $9975. $500 down, $75 per mo., including interest on T.D. at 7%. Between Melrose & Beverly Blvd., on large lot. Never been occupied. Close to Fairfax High & transportation. Tile roof, patio, sprinkler system. Nice lawn. Plenty shrubbery. All hand painted walls. Open fireplace. Bookcases, mahogany finish. Heat in every room including bath. Large closets. Tile kitchen with large nook. Best buy in Calif. on these easy terms. Will be sold this week. Shown by appt. only by MR. LEWIS, GL. 1183.

ARE YOU LOOKING FOR AN INVESTMENT CORNER

Look at S.W. cor. Wilcox and Willoughby sts., lot 55 by 135 ft. Zoned for apartments and flats.

Can you visionize this district by cutting thru of Wilcox ave. at Sunset Blvd.

Price $15,000. Terms can be arranged.

Income now $1560 ...

## HOLLYWOOD—

For Sale, Ex., Wanted, To Let

## BEVERLY HILLS—

For Sale, Ex., Wanted, To Let

## BEVERLY HILLS—
**For Sale, Ex., Wanted, To Let**

TODAY'S SPECIAL
PICTURESQUE
SOMETHING DIFFERENT
NEW
2-STORY AT BUNGALOW PRICE

Unusually attractive Spanish home on large lot, vicinity Beverly Hills Hotel, offered at a price which will move it quickly.

Eight lovely sunny rooms, including three master bedrooms and two tiled baths; studio living room, with 20-foot beamed ceiling and huge fireplace; large reception hall; spacious dining room with fireplace, butler's pantry; breakfast room, maid's room and bath; well arranged kitchen.

Built for owner's occupancy but circumstances compel immediate sale at price away below duplication cost.

Shown by appointment only.

Ask for ARTHUR M. KELLY with

THE FRANK MELINE COMPANY
462 Canon Drive, Beverly Hills.
OXford 6171. Open Sunday.

BUSINESS LOT BARGAINS

The N.E. corner of Durant Dr. and Moreno Dr., 54 ft. by 110 ft. to alley, $18,000, terms.

A business lot, 50 ft. by 122.5 ft. to alley, in the block adjacent to the intersection of Wilshire Blvd. and Santa Monica Blvd., $12,500, terms.

A business lot, 50 ft. by 120 ft. to alley, on Durant Dr., close to the intersection of Wilshire Blvd. and Santa Monica Blvd., $8500, $4000 cash, balance 3, 9 and 15 months.

A 50-ft. business corner on Canon Dr., between Wilshire Blvd. and Santa Monica Blvd., $41,000, terms.

Ask for Mr. Cawthorne,
Business Property Department.

GEO. E. READ, INC.,
467-9 Beverly Dr., Beverly Hills.
Phone OXford 6177.

$3000 UNDER MARKET

LARGE CORNER LOT 102x192.
In third block north of Santa Monica Blvd.

Only $12,500.
If sold this week

Cannot be duplicated on same street from one end of Beverly to the other for less than $15,000.
Call for Mr. Burr.

GEO. E. READ, INC.,
467-9 Beverly Dr., Beverly Hills.
Phone OXford 6177.

FORCED SALE
POSITIVELY THE BEST
BUY IN BEVERLY HILLS
90x265 to alley.
NEAR THE HOTEL
$22,500
615 CANON DRIVE
OPEN FOR INSPECTION
Beautiful location with 8-rm. home on nearly acre of ground, wonderful assortment full-grown fruit and walnut trees. Five heavy bearing avocadoes. Sharp reduction from $30,000 to $22,500, positively no trades.
KELLS & GRANT,
Wilshire at Western. DU. 3000.

$35,000. $35,000.
ENGLISH TUDOR MANSION

Artist's conception of unique construction. 10 massive rooms, 3 tiled baths. Servant's quarters over garage. Maid's quarters also. Large open patio outside with large fireplace. The finish is parchment texture, hand decorated over canvas and antique. Just completed for owner's home, but circumstances demand its immediate sale at cost to produce. Lot 85x160. Call Mr. Pollock.
BURTON & CO. Phone WH. 8217.
WILSHIRE-LA BREA BRANCH
5222 WILSHIRE BLVD.

THE OUTSTANDING BUY
IN BEVERLY HILLS

8 rooms, 3 story home, near Sunset Blvd. on Foothill Road. Lot is nearly 200 ft. deep and is conservatively appraised at $15,000. Our price on this beautiful property is fully $5000 under value. For appointment see
J. A. CORNELIUS REALTY CO.
Wilshire at Canon Dr., Bev. Hills.
OX. 6710. OX. 4503.

NORTH OF SANTA MONICA BLVD.

LOT SPECIAL

100-FOOT FRONTAGE

Price $13,500. Cash $4625.
Call Mr. Mullen.

GEO. E. READ, INC.
467-9 Beverly Dr., Beverly Hills.
Phone OXford 6177.

BARGAINS
Wilshire bus. cor. 52x130, $25,000.
Pico Blvd. corner, W. of Pruess Rd., 127x115 to alley, $25,000.
Pruess Rd. corner, 1st blk. north of Wilshire, $16,000.
Country Club cor. Only $11,500.
All of these offerings are underpriced and can be handled on easy terms.
HOMER M. TERRY
487 Wilshire Blvd. OX. 6701.

WILSHIRE BOULEVARD
Corner Wilshire & Peck Drive.
110x135.
The only obtainable double corner in center of activity. We can deliver for the low price of $115,000. Terms. A sure profit. Act quick.
WALTER G. McCARTY CORP.
Walter G. McCarty Bldg.
Wilshire at Speedway Drive.
Beverly Hills. OXford 6147.

IN Glendale, most beautiful residence district, a high class home, 8 rooms, 2 baths, adjacent to Brand's Park on high and sightly knoll. Specially priced at $24,500. Reasonable terms. See
BLENKIRON & GUTHRIE,
834 SECURITY BLDG.
Specializing in Glendale real estate.

BUNGALOW, 7 large rooms, all modern conveniences, wonderful corner lot 100x182, double garage, full size cement tennis court, fruit trees; value at $32,000; owner must leave. Will sacrifice for reasonable cash, terms at quick action. 632 FOOTHILL RD., corner Elevado ave.

$3000 CASH and $100 per month puts you in possession of my beautiful new home in Beverly, completely furnished with baby grand piano, talking machine, beautiful rugs and furniture.
Call 216 S. CRESCENT DR.
(1 blk. off Wilshire.)

12-ROOM DUPLEX
½ blk. from Wilshire, 6 large rooms each, mahogany finish, 1 apt. leased, $80 per month. Only $17,500. Call MR. NAMUR.
GEO. GOODRUM CO., (Value)
243 Beverly Dr. OX. 1127.

CORNER 125x130
In Brentwood estate at an absolute sacrifice, just off San Jacinto Blvd. Price $4500, $2500 cash. Adjoining lot same size held at $7500. Call Mr. Draeger, OX. 4914.
LEE & LESTER, 337 CANON DR.

A NEW YEAR GIFT
Seven-room beautiful home lot and shrubbery worth over $15,000, near Sunset Blvd. Can deliver for $20,500. JOHN M. BOHANNON, OXford 8705. 1431 Santa Monica Blvd.

FOR BEST BUYS
IN BEVERLY HILLS
BUSINESS OR RESIDENTIAL
BEVERLY HILLS REALTY CO.
471 BEVERLY DR. OXford 6133.

BUILDERS ATTENTION!
Two 50-ft. lots, 1 blk. N. of Wilshire. $2725. ACTION WANTED. OX. 4506.

A GENUINE LOT BARGAIN
Beautiful Beverly Hills corner, 1 blk S. of Sunset. West side. Call MR. JARVIS, OX. 5921.

$1000 CASH, easy terms, north of Santa Monica Blvd., 7-rm., 3 bedrms. 522 ALPINE DR. OX. 4470.

5-ROOM stucco bungalow near Burton Way & Foothill. Tile drain & bath, 2 gars. $6000. $750 cash. HO. 2584.

TO LET—Apts., fur., unfur., 4-R. flats, unf., slp. pch. 356-B RODEO.

BEVERLY DR., 1 block west view lot, 50x150, sacrifice; owner, 595136.

## GLENDALE—
**For Sale, Ex., Wanted, To Let**

$5750—NEW 5-rm. bung., on beautiful view lot, 2-car garage, $850 dn., $52.50 month.
$5500—5-rm. bung., $500 down, $55 mo. Both good buys; near bus line, schools, stores. W. P. HOPE, 1100 E. Palmer, Glendale 4159. Will call for you.

FOR SALE or exch., 18-unit new bung. ct., strictly modern, very well built. Must be seen to be appreciated. Price $70,000. See B. E. BUFF, 825 E. Garfield, Glendale. Phone Glen. 4163-W.

FOOTHILL slope property. We specialize in the northwest, Glendale's choicest property.
HARRY T. KOHL,
1500 Kenneth Rd., Glendale, Cal.
Glendale 3422.

INVEST—Here is your opportunity to buy a business lot on Bdwy. by Hotel Glendale at a price worth while. See sign. OWNER, 1235 E. Wilson.

FOR Glendale properties of every description call H. L. MILLER COMPANY, [illegible] S. Brand Blvd. Glendale [illegible]

FOR RENT—Partly furnished [illegible] 575 E. GARFIELD, Glendale.

## GLENDALE—
**For Sale, Ex., Wanted, To Let**

BEAUTIFUL STUCCO HOME
NO. 303 PORTOLA
$8500. $1500 CASH
Splendid new 7-room stucco on the most attractive street in Rossmoyne, just off Glendale ave. Fireplace, floor furnace, expensive tapestry paper, tile sink, tile bath with shower. Built in the best way and of the best material.
On 60-foot east front lot. Lattice fence, orange trees, sprinkling system, lawns, shrubs, double garage, awnings. Assume bank loan $3000, 7%. Balance to suit purchaser.
GLENDALE REALTY CO.
Exclusive Agents.
131½ So. Brand. Glendale 44.

BEAUTIFUL SUBURBAN HOME.
No. 702 E. 10TH ST., Burbank, 1 blk. west of city limits of Glendale, 100 feet frontage, 375 feet deep.
Large 6-room house, every convenience and strictly modern.
All kinds of fruit, young growing trees and vines; fine place, equipped for chickens; beautiful lawn, shrubbery and flowers; all first-class condition; water system covers entire place; price $12,500; would consider clear property in trade.
L. H. WILSON, INC.,
1034 S. SAN FERNANDO RD.
GLENDALE, CAL.
CA. 1714. Glendale 3340.

START the new year right—Save those rent slips. Builder's bargain, new Spanish stucco, 6 rms. and breakfast room with set. Real fireplace, built-in ice box. Close to school and car. Lot or T. D. accepted. $500 down, $50 month. A real home, a dandy street, finest section. 1340 JUSTIN. Also 6-rm. Spanish, same finish, $5850, $185 down.

$5500—No payment down, large lot 48x170, fine living room 15x31 with dining room 14x16 joining with arch, 2 fine bedrooms with plenty closet room, large kitchen, many built-ins, large breakfast nook, service porch, gas heater & storage tank. Walls all done in oil and you select decorations. Hardwood floors in all rooms, single car garage. Address box G, TIMES OFFICE, Glendale.

FOR SALE—By owner. A 60-ft. unrestricted lot on N. Brand. Ideal location for apartment bldg., on car line, direct to Los Angeles. Price below the market. Price $7350, $2350 down. Size 60x147, for full particulars see E. J. ULLRICH, 237 S. Brand Blvd. Phone Glendale 3166-J

GLENDALE LOT SNAP
75 FT. WIDE, $1750
Fine location near foothills, and Glendale City Park, in close-in N.W. section. $150 cash, $15 monthly. EDWARDS & WILDEY CO., Glendale Br., 229 W. Broadway. Phone Glendale 250.

SELL at sacrifice my beautiful bungalow home. All improvements. Easy terms. 405 N. Isabel, Glendale

OWNER offers 3 bedroom stucco, finest loc. $2000 cash needed. 1265 OAKRIDGE DR. Ph. Glen. 2537-R.

## PASADENA—
**For Sale, Ex., Wanted, To Let**

WOULD YOU
BUY A REAL BARGAIN OF YOU
FOUND ONE

New six-room English stucco near the Raymond Hotel, one block to car to L. A. and Pasadena, close to school; this house has been priced at $9000 and is worth it; we built it, we own it, we want to sell it, we have cut the price to $7450, you make the terms. Call MR. PERRY, with Wright & Hogan, Inc., 1666 N. Vermont ave. OL. 5421.

## ALHAMBRA—
**For Sale, Ex., Wanted, To Let**

TOTAL PRICE $3500
5-rm. home. Completely furn. Large lot 200 ft. deep. All kinds of fruit. $1000 under priced. FORBES CO., No. 6 N. Garfield, (next to Western Union.)

DANDY INCOME, 5-rm. mod., in front & 4 rms. in rear. 50-ft. frontage. In best rental section in Alhambra. Only $5800, $500 down, bal. easy. L. H. WISE, 127 N. Garfield

5½ ACRES, 6 rms., 2000 hens, trade for income. 38 N. GARFIELD.

## SOUTH PASADENA—
**For Sale, Ex., Wanted, To Let**

HOMES, INCOME, BUSINESS PROP.
MARY C. GARDNER,
EL. 1760. 609 Mission st. EL. 2811.

HOMES, RENTALS & BUSINESS
BLAKELY REALTY CO., Realtors, 310 Pasadena ave. EL. 2898.

## EAGLE ROCK—
**For Sale, Ex., Wanted, To Let**

LOOK HERE!
ONLY $250 DOWN
5 rooms, 2 bedrms., hardwd. floors thruout, 3 blocks off Colorado Blvd. and car line. Near new high school site.
C. W. JONES,
5019 Eagle Rock Blvd.
EAGLE ROCK.

FOR SALE
BEAUTIFUL GENUINE SPANISH style home, 6 rooms, beautifully decorated, 2 stories, tile roof, tile bath, unit heating system, lawn, shrubbery, sprinklers. OWNER, TH. 9579.

TO LEASE—6 large rooms, beautifully furn. bungalow. Breakfast nook, tile bath & kitchen. Sleeping porch. Auto. furnace & water heat. Lot 66x162. Fruit & shrubbery. Reas. to right party. Adults only. Will sell. GA. 1856. 5137 SHEARIN AVE.

## HIGHLAND PARK—
**For Sale, Ex., Wanted, To Let**

WILL take mtge., trust deed or real estate contract as down payment on 7-room house in Highland Park. Value $8500, subject to $5500 indebtedness. KAISER, TR. 0087.

LIST YOUR RENTALS WITH US.
J. NATHAN LONG
5812 PASADENA AVE. GA. 9326

## INGLEWOOD—
**For Sale, Ex., Wanted, To Let**

DANDY 4-room bungalow, close in, at Inglewood, only $2750, as little as $50 dn. Owner, 514 Br. Arcade Bg.

## SANTA MONICA—
**For Sale, Ex., Wanted, To Let**

SEE 237 16TH ST., 10 big rms., 5 bedrms., 3 baths, new stucco, choice location; this home will suit any one

## CITY LOTS AND LANDS—
**For Sale**

$2500
Washington Blvd. lot, near Hauser Blvd. Terms. This discount for short time. EM. 1979. 4549 W. Washington

NORTH OF PICO
47x142, Orange ave. ........$1700
50x117, Masselin ave. ......$2800
5900 W. Pico, WH. 3215 Ev. WH. 4140

A PROFIT FOR YOUR LOT. Have imm. clients for Wilshire, Hollywood & Beverly districts. MELVILLE REALTY CO., 2020 W. 11th st.

HANCOCK Pk., single res. lot on Highland ave., a steal, $6300. Act quick. HOFFMAN REALTY CO., 130 S. La Brea. WH. 7313.

WILSHIRE DISTRICT
Unrestricted 50-foot lot, ½ blk. of Wilshire. Car line, stores, school. This lot a snap. WH. 5212.

SELL all or part, 22 lots, 10 residential, 12 bus. & ind., W. 2nd st. tr., Pomona, nr. factory. FRANK TANDY, P.O. Box 806, San Diego.

OWNER must sell choice residence lot on Vancouver ave., 2 blks. S. Wilshire, 1 blk. W. Highland, paved strs. and sewer. Cash. WH. 3451.

BEAUTIFUL orchard homesite, covered with trees and vines. $10 per month. Phone OWNER, HEmpstead 1097.

SACRIFICE SALE, unable to meet down payments, CRESCENT SQ. off PICO BLVD. Ph. 71554 or write W. H. RESCH, 3733 S. Cimarron st.

50-FT. lot nr. Wilshire, 1 blk. from car line. MOVE FAST AS LOT WILL NOT LAST AT THIS PRICE. $2800, terms. OX. 4506.

HANCOCK Pk., beautiful 60-foot duplex lot near 2nd st. $7350. HOFFMAN REALTY CO., 130 S. La Brea. WH. 7313.

WAR veteran needing money, must sell Hollywood lot. Sac. at $3250. MR. CRAIG, OL. 6119 or HE. 6643.

FINE res. lots, best location, Glendale for T.D. or inc. prop. Phone GLEN. 1748.

IVANHOE SENIOR HIGH SCHOOL Tract, last subdivision close to town. Lots at low prices. Ph. OL. 1613.

OWNER must sell corner lot on Exposition Blvd. Unrestricted. Sacrifice. $2500. Terms. EM. 7062.

FRANKLY, I need money, will sacrifice my 50x150 apt. house site in Westlake dist. OWNER, EM. 0817.

RESIDENCE LOT IN HANCOCK PARK TRACT 5207. BARGAIN. BE. 3814.

SACRIFICE income or residence lot, 2nd ave. at Santa Barbara. $2950. Worth $3500. OWNER, HO. 2584.

COR. lot 90x149 ft., W. 63rd st., off Mesa Dr. Bar. Inq. 912 Cypress ave.

[illegible] Beverly. Bargain. $7500. WH. 5815.

## CITY LOTS AND LANDS—
**For Sale**

THE FRANK MELINE COMPANY'S LISTINGS

UNUSUAL BUY IN DUPLEX LOT

70-foot corner duplex lot near Los Angeles High School. Two duplexes can be built on this lot. High and level. The price is very attractive. Call DUnkirk 2680. THE FRANK MELINE CO. Branch office in Ambassador Hotel.

HANCOCK PARK

Beautiful view lot, overlooking golf course, 100-ft. frontage by 225 ft. depth. Surrounding homes finest in the city. Owner anxious to sell. Call Mr. Boyer, DUnkirk 2680. THE FRANK MELINE CO. Branch office in Ambassador Hotel.

TO WHOM IT MAY CONCERN:
Please be advised that Wm. H. Moore, Jr., Trustee of PHILIP KANTOR & MORRIS KANTOR, doing business as KANTOR BROS., Bankrupt, has accepted, subject to confirmation of Court, an offer of $125 for the right, title and interest of the bankrupt in and to an Agreement for the sale of real estate covering Lot 32, Tract 1467, being a 40-ft. lot on Minto Court, near Gary Blvd., Bairdstown. There is a balance due on the contract of approximately $206.00; also city bonds against the property aggregating approximately $225.
The matter will come on for hearing before Honorable Earl E. Moss, Referee in Bankruptcy, 920 Union League Bldg., 2nd and Hill sts., Los Angeles, California, on January 8th, 1926, at ten o'clock a.m., at which time other and higher offers, if made, will be heard by the Court and the matter definitely disposed of.
FOR FURTHER INFORMATION, communicate with PAUL W. SAMPSELL, 704 Higgins Bldg. Telephone TRinity 5531.

BARGAINS
EXCLUSIVE HOMESITES
HANCOCK PARK
McCadden 70x170 $11,900
McCadden 60x203 11,200
LOS FELIZ SITE
Over 1-4 acre level ground, a steal, $6500. Open to immediate offer.

HOLLY VISTA lot below opening price, $4750. Owner can't meet payments. WE HAVE MANY OTHER CHOICE BUYS. Call Mr. Riley, KELLS & GRANT, Wilshire at Western. DUnkirk 3000.

DELUXE APARTMENT SITE

ONE BLOCK FROM VERMONT & WILSHIRE

LOT 150x140

$200 A FOOT UNDERPRICED

Call Mr. Krohn.
HENRY G. KROHN COMPANY
609 So. Vermont. DUnkirk 2600.

WILSHIRE FAIRFAX TRACT

We can deliver a 50-foot lot on 6th street for a price far below anything else on the street. This is a splendid opportunity for a builder.
See MR. SODERBERG, with
JAMES J. DONAHUE,
Wilshire corner Western. DR. 4951.

LOT BARGAINS
Income lot on Detroit near Wilshire 50x135; $8000. Also two 55-ft. east front residence lots in Beverly; paved street, lights, etc. Only $4500, $1800 cash. Call MR. DEANS with GLENN & SMITH, 633 S. Western ave. Ph. WA. 7274.

HANCOCK PARK TRACT
Flat lot, 60x135, on Sycamore, north of 3rd at $7350. You can speculate on this lot at this price. About $3300 cash will handle. Call Mr. Kells.
KELLS & GRANT,
Wilshire at Western. DUn. 3000.

TO settle family finances offer exceptional corner residence lot in Westwood; well located in built-up district. Cash and terms to responsible party. Big opportunity to some one wishing to build home. GRanite 6887.

BUSINESS LOT
WESTWOOD BOULEVARD
Close to Wilshire Blvd., income district, and the new University site, Southern Branch. Watch and remember in a few years. No brokers. GRanite 3860.

BUILDERS
10 adj. lots, Wilshire Park. Ready and ripe for building now. Get in a real live district and keep busy bldg. and selling.
CAMPBELL & BYRD INV. CO.
643 So. La Brea. WH. 2311.

WILSHIRE FRONTAGE
Wonderful buy on Wilshire, 110x165 nr. Fairfax, only $6000 cash required, will make big profit next 6 mo. Might sell ½. Call OWNER, WH. 5507.

SOME REAL BARGAINS
Melrose bus. lot, Jefferson bus. lot, La Cienega bus. lot, 2½ A. Ocean View bulb land in San Diego Co. Priced to sell quick. Owner, HO. 4327.

HOLLYWOOD VIEW LOT, $4600
Central Hollywood, north of Franklin, 2 blocks to stores and bus line, this highly restricted residence corner, 96x120, offered at real sacrifice, no agents. Call WAsh. 1161.

$3500 FOR LOT NORTH OF HOLLYWOOD BLVD., 65 ft. frontage; many beautiful oak trees, best improvements; excellent restrictions, etc. Very easy terms. Call today. You will like it. GR. 5354.

WANT VACANT APARTMENT LOT
Have real income property located in city's best rental district. Will make attractive deal for suitable vacant lot. Submit your proposition today. MR. ASHBROOK, WH. 5212.

HANCOCK PARK STEAL
Hudson ave. near 4th, east front 111x320, make offer owner anxious to sell. MR. JOHNSON,
JAMES J. DONAHUE,
Wilshire cor. Western. DR. 4951

PHONE your want ad to The Times. No credit arrangement necessary. Courteous, experienced ad takers, day and night, will help you with your copy, if desired. MEtropolitan 0700.

$200 CASH. BARGAIN
West Hollywood single res. lot $2500 Bal. 3 yrs. Call Ernest, GL. 1183.
BUILDER'S OPPORTUNITY
Inc. lot nr. Fairfax High, 50x130. A steal. $3300. GL. 1183. Ernest.

ADJ. Hancock Pk., east front residence lot near Third st., $4100, terms ¼ cash, bal. 1, 2, 3 yrs. HOFFMAN REALTY CO., 130 S. La Brea. WH. 7313.

LEVEL building lot, $150, $15 down, $1.50 per week, streets in, water in, 7 miles to San Fernando, good for health and chickens. Owner, 1003 S. HILL ST.

HIGH VIEW LOTS, south of Holly. Bowl, near Highland. Surrounded by beautiful homes. Easy terms. Will consider good trust deeds part payment. OWNER, DR. 5383.

ABSOLUTE SACRIFICE
Single residence corner lot on Sycamore, ½ blk. from Wilshire Blvd. Must be sold. 624 S. La Brea Ave. W. M. BERGIN, WH. 4615.

BEVERLY Blvd. Cheapest business corner between La Brea & Fairfax, $275 per ft. $7500 cash.
JAMISON INV. CO. 116 N. La Brea, 316 N. Fairfax. WH. 1138. WH. 7113

WANT OFFER
Fine apt. court or flat site, 60x128 feet, near Pico and Vermont, close in. See Owner, H. W. KRAEMER, 2655 W. Pico St. BEacon 8849.

ALVARADO STREET BARGAIN
50x135, zoned for business, 200 feet from one of best intersections on street. $12,500. R. D. EDWARDS, 1819 W. 6th St. WA. 2460.

$2500 FOR lot north of Hollywood Blvd. Trees, view, the best improvements and restrictions. Only $275 down, bal. easy. Best buy in Hollywood. GR. 5354.

5½ ACRES over 1200 ft. fronting on Beverly Blvd. Will make purchaser big profit soon, as this major artery completed. Price $17,500. Call 7463 MELROSE AVE. GL. 1062.

7 LOTS, beautiful location, double corner, Budlong ave. frtge., suitable for flats, apt.-house, court, double bungalow, market, stores, etc. Real bargain. Owner, 1100 W. 110TH.

HANCOCK PARK
Highland ave. 60x165. $9250.
McCadden Pl., 70x174, $13,000.
ARTHUR S. BARKER CO.
Wilshire and Oxford. WAsh. 1952.

MILTON AVE. LOT, $3500
Hancock property nr. Rosewood. E. frt. 40x120. Snap. GL. 1719.
COTTRELL, 6901 MELROSE AVE.

WILSHIRE CORNER
CHEAPEST IN SANTA MONICA.
NO TRADE BUT A REAL BUY.
CALL TUcker 3128.

POSITIVELY the cheapest business cor. on Wash. Blvd. I need money quick, only $150 front ft. Owner, ph. EM. 3264 or call 5164 W. Wash

LOT with gar., house on Fletcher Dr. to be 80-ft. blvd. between Glendale & Hollywood. $500 under price. BARRINGTON, HU. 6590.

$1250—TERMS to suit, hillside view lot, restricted, improved, on car line. Call 2017 SUNSET BLVD.

$2900, $1000 under value. Beaut. level lot on N. Benton way. Nr. Sunset. 10 min. Hill st. 2012 SUNSET.

LOT 50 ft. east front, Westwood sec. Bal. $695. Make offer for $1155 equity. FI. 1549.

WANT clear lot, have $4350 T.D. [illegible]

## CITY LOTS AND LANDS—
**For Sale**

9TH & BONNIE BRAE SACRIFICE
N.E. cor. lot 150x95. Ready for height-limit bldg. Price $550 ft. Worth double now and will be worth three times price asked in short time. Owner will sacrifice to protect other property. $15,000 will handle. Balance five years' straight mortgage. OWNER, DU. 8639.

FORCED to sell, lot 50x130, just off Pico. $1475, terms. Adjoining lot $2000. Owner, DU. 6444.

HANCOCK Park, Las Palmas, lot 66x210. Snap. $11,500. WH. 2314.

## APARTMENT, FLAT PTY.
**For Sale and Exchange**

WOULD YOU?
OF COURSE YOU WOULD
Buy a 4-family flat, 4 rms. each, on 50x150 ft. corner lot, on car line, close in, modern, for $14,000, easy terms. We have it. Call MR. VAN, AX. 2719.

## BUSINESS PROPERTY—
**For Sale**

CORNER BEVERLY BLVD.
AT PREUSS ROAD

For a limited time ONLY we can deliver this lot at the intersection of two major boulevards

FOR $16,500

Call Mr. Floyd or Mr. Ransford, DUnkirk 2680.
FRANK MELINE CO.
Branch office in Ambassador Hotel.

99-YEAR LEASE

7TH STREET CORNER

3 STREET FRONTAGES

CONTAINS 35,000 SQUARE FEET

HIGH CLASS CORNER AND RIPE FOR IMMEDIATE IMPROVEMENT

HENRY G. KROHN CO.
609 So. Vermont. DUnkirk 2600.

MUST SACRIFICE
MELROSE CORNER
OWNER LEAVING CITY
WE HAVE ONE OF THE BEST CORNERS ON MELROSE ACTUALLY $250 PER FOOT UNDER MARKET FOR CASH. OWNER LEAVING THURSDAY. INFORMATION ONLY AT OUR OFFICE.
R. A. ROWAN & CO.,
300 TITLE INSURANCE BLDG.
TRinity 0131.
REAL ESTATE—RENTALS—INSURANCE

99-YEAR LEASE
ON WILSHIRE BOULEVARD
One of the best business corners near Ambassador Hotel. Low ground rent. A $17,000 building will secure the lease and pay 20% net on prevailing rentals. Lease should sell for $50,000 profit in 5 years or less. A great opportunity requiring small amount of cash. See Mr. Best.
CHAS. D. WAGNER
3164 Wilshire Blvd. WAsh. 3111.

WONDERFUL OPPORTUNITY

80 ft. on Jefferson, near Arlington ave., with mod. 8-rm. bung., at 2053 W. Jefferson. This is future business and in direct line of L. A. growth. The bare lot is worth more than price asked. $17,500, with liberal terms. EM. 8083.

MELROSE NEAR LA BREA
Most beautiful and up-to-date new business block. Leased stores, lovely single and dble. apts., completely furn., 5 garages. Netting 22% on investment. Worth your investigation. Wonderful buy at $37,000. Cash $15,000.
METROPOLITAN REALTY CO.,
1021 N. Western ave. GL. 6306.

BIG RETURN WITH SAFETY
$55,000—New 2-story brick, all leased to STRONG CORPORATION; faces major artery in downtown district. A fine speculation which NETS nearly 12% and NO HAZARD. ½ cash, no trades.
LIND-DeHAVEN CO.,
Bank of Italy Bldg. TRinity 9156.

AN income over $6000 yr. if your judgment must tell you when you see a good opportunity seldom offered. Transfer S.W. business corner, improved 2-story bldg., consist. 4 stores, 14 rooms, 3 apts. Lot 132 frontage to alley. Analyze this and submit your offer. Owner, upstairs, 2408 W. 54TH ST.

MELROSE SACRIFICE
$21,500.
OWNER MUST SELL 2-story business bldg. All leased to reliable tenants. Will show over 15 per cent on cash invested.
DIPPELL-WALLACE-BERMANT,
241 N. Larchmont. HE. 3329.

AUCTION
January 7 at 11 a.m.
Business corner at northwest corner Main and Manchester
130x140 to alley.
Do not miss this sale.
C. H. O'CONNOR, Auctioneer.
WA. 8174 or TR. 1061.

63 FT. Key lot, business frontage, $109 per front ft. With a dandy 5-room bungalow, thrown in. On best downtown car service in city and major traffic plan boulevard. A real bargain located near here. 2017 SUNSET BLVD.

$1500 HANDLES
50x140. Main street frontage, no. of Vernon, with 8-rm. dbl. & garages. Balance $13,500, 5 yrs. to suit. Must have money in 10 days. Act quick. Ask MR. JACK, AX. 2719.

LOS ANGELES ST.
Two cheapest properties on street. Big lots, close in, $18,500. Good terms. No phone information.
C. D. SHENDELHELM, 114 E. Washington. WEstmore 4888.

WILSHIRE BLVD.
The magic artery of the West. We offer an excellent corner, 100x150, in Santa Monica for $16,000. See the WILSHIRE SPECIALIST, A. E. FLAVELL, 1017 Wilshire.

BUSINESS corner 100x150, center of Hollywood, will sell at about one-half of actual value. This means money for the investor. A. A. POINTER, 1223 Guaranty Bldg. HE. 2647.

GENUINE BARGAIN.
A corner, 131 ft. on S. Hill st., no. of Jefferson. Lowest price on street at $215 per front ft. Ph. WE. 6302.

BEST buy in Burbank on car line, new stucco grocery store, including stock and fixtures, also cottage. A1 location. A bargain. Terms. 522 W. FOURTH ST., Burbank.

3-STORY brick store bldg. Right downtown, leased $500 per month. Price $45,000.
HARRY GROSSMAN
204 Haas Bldg., 7th-Bdwy. TU. 2471

MUST sell business corner, 4 stores, 3 flats, including going grocery, vegetable mkt., stock, fixtures, $28,500, only $7500 to handle. 826 S. INDIANA. AN. 4189.

BUSINESS LOT PICK-UP, 60x76, paved, next chain-store on busy S.W. cor., ripe for stores. A steal for builder or speculator at $3500. Call OWNER, TRinity 9156.

AM forced to sell business lot on Washington street in city limits. $2500 net, ¼ cash. J. W. RUWE, 401 W. Pico st.

WESTERN AVE. COR. LEASE.
1 blk. from new Uptown Theater & stores. See owner on premises, 1101 S. WESTERN AVE.

ONLY $10,000. Lot 40x100, whlse. dist. with storerm., gar., liv. quar. $3000 cash. Bennett, 434 Stack Blg., 4th-Bdwy.

ASTOUNDING! 40x130 lot on Vermont, $3000, terms. COLE, 6108 S. Vermont. TH. 7036.

BUSINESS lot 53x185 to alley with large modern home, $23,000. Good terms. 5034 PASADENA AVE.

50x162, improved, So. Bdwy. & Santa Barbara. $5000 under value. 4305 S. BDWY. AX. 1829. Eve. AX. 6773

FIGUEROA BUSINESS LOT
At 54th. Owner forced to sell. Big sac. MARLOW, 4800 S. Figueroa.

BARGAIN hunters, must sell lot 105x115 on Broadway, near 64th. Phone HU. 6606 or HU. 1990-J.

$15,500, VERMONT ave. near 39th st. 3 modern storerooms. Cash $6700. Owner, WA. 0425. No agents.

LARGE CORNER BRICK bldg., 7 stores, all LEASED, income $5500. BARGAIN. $55,000. EM. 8273.

NICE cor. on Pruess Rd., now leased, 5 years. BARGAIN. OX. 5309.

CORNER business lot southwest. Take ¼ cash. OWNER, GL. 6268.

WHITTIER blvd., bus. lot, well located, for mtgs. or T.D. AN. 8643

FIGUEROA corner N. of Jefferson. Owner, 1101 W. JEFFERSON.

## INDUSTRIAL PROPERTY—
**For Sale and Exchange**

COMPTON nr. 14th, 120x120, trackage, $36,000. Hemlock nr. 9th, 34x120, alley, $9000. Tarelton near Washington, 40x140, $4200. 18th nr. Hoover, 40x130, $5200. Agents welcome. C. R. RANSOM, WE. 5802.

INDUSTRIAL PROPERTIES
FOR SALE OR LEASE IN ANY SECTION
Call Mr. Frost
W. M. GARLAND & COMPANY
FAber 3440.

OWNER says sell 24,360 sq. ft. Santa Fe Railroad trackage. St. Andrews near 62nd st. MASON, COLE & COMPANY, 609 So. Grand avenue. TR. 6018.

1-4 ACRES in Bandini dist., near [illegible] frontage [illegible] accept a [illegible] 874.

## INDUSTRIAL PROPERTY—
**For Sale and Exchange**

CLOSE-IN combination, 5 acres in L. A. city and 200-ft. office corner on San Fernando Blvd., at $75 per ft., (worth $200,) with industrial acreage at 35 cents sq. ft. Electric cars and U. P. trackage. E. B. Hewitt of G. C. Dennis Co., 302 Van Nuys Bldg., VA. 9863.

## INCOME PROPERTY—
**For Sale**

TEMPLE ST. TEMPLE ST. TEMPLE ST. Just before the great boom of 1926. Must sell large income and business corner, 2 four-flat buildings, 1 duplex, 1 cottage, 4 garages. $50,000. Must sell. Just before Temple st. is completed from the Civic Center to the ocean. Just before the great City Hall is built, which will be a wonder to all the western world. It's too bad I have to sell it just before the raise in its value. Will be $25,000 in the next 5 years. But it must go. See the owner at once, or phone for appointment. $20,000 can remain on property. JAMES THOMPSON, 589 N. Larchmont Blvd. Phone HO. 6188.

INCOME PROPERTY
IN EXCLUSIVE
POINT FIRMIN DISTRICT
OF SAN PEDRO
A SUITABLE INVESTMENT FOR RETIRED PARTY OF MEANS & REFINEMENT. I own the St. James Flats and home and apartment house site in the best part of the exclusive Point Firmin district of San Pedro, overlooking the harbor; a suitable investment for a retired party of means and refinement. MRS. E. S. DAVIS, owner Rancho Descano, Cucamonga, Phone UPLAND 241.

AUCTION
2 P.M., THURSDAY, JAN. 7TH
TWO FINE FLAT BUILDINGS
1728 to 1734 West 64th st.
A 2 and a 3-family flat bldg. only ¼ blk. east of Western ave. in the Slauson industrial dist., good income property with 4 garages, cement floors and driveway. These buildings are well constructed on adjoining lots and may be had separately or together to suit buyer. Owner must sell to protect other interests.
BUY AT YOUR OWN PRICE!
W. DWIGHT HAMMOND.
Auctioneer. HOlly. 5715.

$7500 CASH
WILL BUY A WONDERFUL PIECE OF NEW INCOME PROPERTY, BRINGING
IN $344 MONTHLY
IN S. WILSHIRE, ONLY 5 BLKS. FROM AMBASSADOR HOTEL, IN PATH OF VAST DEVELOPMENTS
FULL PRICE $34,000
WILL CONSIDER GOOD LOS ANGELES LOT AS PART PAYMENT
SEE MR. MOSS, WITH OWNER
J. M. CLOSE,
241 N. WESTERN. HE. 2117.

BY owner the finest first-class up to date duplex that money can buy, located on choice corner in Wilshire, has living-room, library, dining-rm., breakfast-room, kitchen, 3 bedrms., & 2 baths, on each floor, all large & sunny. Hand decorated & mahogany finish. If you are looking for a beautiful home with a nice income see me at 857 S. SYCAMORE AVE. WH. 7709.

WHAT'S WRONG WITH THIS?
Beautiful new 3 story apartment house, Ambassador district. All full before completion. Showing good returns now, can be easily handled, might accept good vacant or residential as part payment. Not inflated for exchange. Your opportunity to secure wonderful producing property. ACT NOW. OL. 1122. MR. HAYES.

$7500 WILL secure you a fine stucco house in one of the best sections of the city, a section where they are doing big things, therefore, interesting in a speculative way. One side ready to move into, other side occupied at $110 mo. 5-yr. mtg., trust deed, small monthly payments. No agents. OWNER, 823 Fedora. DU. 0349.

NEVER AGAIN SUCH A CHANCE
Wonderful unrestricted improved income CORNER 73x130. One block from Wilshire and La Brea. Price only $15,500 if sold this week. Consider some exchange. Talk fast if you want this bargain.
Phone MR. HICKOX, WA. 4116.
Wagner-Thoreson Co., 3967 W. 6th.

BUILDER'S SACRIFICE
Four 10-room double bungalows, two 10-room, two-story duplexes. Artistic, excellent construction, fine location; but they must be sold at once. Look them over and submit your offer on one or more of them. 736 to 913 S. ORANGE GROVE.

REAL bargain, home and income, E. front on South Park & Vernon, 2 stores, big 7-rm. mod. house, 4 bedrooms, 4 gar., priced to sell, $3500 handles or will trade equity for 6 rm. house & lot. 1542½ WEST VERNON AVE.

WONDERFUL BARGAIN
9-unit bungalow court, 1 block to car, $14,000 equity, must go, will take $9500 cash, balance $18,000 straight mortgage, this is a snap. Need cash. S. T. HILL, 600 So. Market st., Inglewood. Phone 731.

WATCH GLENDALE REALTY VALUES JUMP
Do you want to own Glendale real estate? See
BLENKIRON & GUTHRIE,
834 SECURITY BLDG.
Specializing in Glendale properties.

A REAL home and income in heart of Hollywood. Beautiful spac. stucco double bungalow, 8 large, artistic rooms, extra wall bed. Strictly modern. If desirable, one side elegantly furnished. Price $12,200. Terms easy. 1206 VISTA ST. Owner.

NEAR Western and Beverly Blvd., 4-fam. stucco flat, one furn. and beautiful 5-rm. bungalow and garages, income $275. Price only $25,500, will take lot to $3000 or bungalow to $6500 as part paymt. Edward Olsen, 817 Com. Ex. Bldg. TU. 2248.

MONEY MAKES MONEY
APARTMENTS LESS THAN COST
$24,000. Income. Cash down $20,000. Beautiful well located brick. In need of money. No trade. 80 rooms. 40 apts. ME. 1543.

6TH & UNION lot, 50x133, with 4-family flat, 5 mod. rms. each & 5-rm. cottage, on rear & 5 gar. Good income, sac. for quick sale, $40,000, $20,000 cash. OWNER, 802 S. Bixel. Phone 58906.

FORCED SALE
40-room stucco apt. bldg., close in location. Never occupied, cheaper than you can build. $40,000, $7500 cash. WE. 6302.

6-ROOM duplex and 8-room double. Income $185 month, price $16,500. One block of Western. See me for income property. H. W. KRAEMER, 2655 W. Pico st. BE. 8849.

NEW 6-room Spanish stucco bungalow, 3 bedrooms, dbl. gar., easy terms; 1 blk. north of Los Feliz Blvd., near Vermont ave. Builders, phone 598280.

ABSOLUTELY LESS THAN COST.
New 4-family flat of 5 rooms each, finished in mahogany, hand painted walls, large lot, between Pico and Wilshire. Act quick. EM. 4254.

50-FT. Zone B lot, north of Hollywood Blvd. Suitable for duplex or double. A real bargain for $3000.
CLEM PAINE, REALTOR
2303 Beachwood Dr. GR. 5351.

VERY reasonable, my 10-room duplex, 150 ft. south of Wilshire, ½ blk. from market, stores & banks. 719 S. SYCAMORE, WH. 1323.

INCOME $120 mo. New business center. 2 stores, residence, garage. Property growing in value. OWNER, 9612½ S. Figueroa.

FOR SALE—By owner and builder, 10-unit stucco court, inc. $300 per mo. $9500 will handle, a real bargain. 314 S. Cedar st., Inglewood.

FOR SALE—5-FLAT BLDG. MODERN. MIGHT CONSIDER SOME TRADE. CALL 5323 MONROE ST. NEAR WEST'N AVE. HOlly. 3760.

$14,000—BEST buy in Cal. 6-unit bung. ct. on $10,000 bus. lot. Good inc. $4500 cash, bal. easy. Address P, box 4, TIMES OFFICE.

BUSINESS property in Calexico, $6000. Income $75 mo. Normal times, $125. Other bus. prop. $40,000, inc. $450 mo. 201 N. Main. L. A. MA. 3793.

5 RMS., modern, on cor., can be used for inc.; 4 lots, oak trees. $4500, terms. 305 S. PALM AVE., Tujunga, Cal.

NEW APT. WITH FURNITURE
20 ROOMS, GREAT BARGAIN
BOYCE-SEELY CONSTRUCT. CO.
517 Edwards-Wildey Bg. VA. 3905.

$5000 UNDER VALUE
New 4-family flat, nr. Melrose & Fairfax High. A real buy. Call owner noon or eves. 591433.

BUNG. COURT ON MAPLE AVE., 8 UNITS FURN., INC. $410 PER MO. $35,000. $6000 CASH. BAL. EXCH. OWNER, 7968 NORTON AVE.

MOD., 5-family stucco apt., vacant corner adj., 100 ft. blvd. $5000 cash. Owner, 4506 PASADENA AV. GA. 8307.

BY OWNER & BUILDER
10-rm. new dbl. stucco, tile bath & sink, 3 blks. Fairfax H. S. Attractive price. Call BARNEY, TH. 3065.

SAC. 26-RM. APT. SAC.
Mod. furn., all rented, inc. $5350. $6000 dn. Easy terms. 975 W. Jeff.

NEED MONEY—MUST SELL Wils. stucco duplex, 10 rms., bedrms., upstairs, $10,500. Tms. FI. 4369.

OWNER will sacrifice dbl. bungalow on S. Highland, 5 rms each side. $1500 cash, bal. terms. GR. 7171.

SACRIFICE 4-family flat, 3214 Baldwin st. Price $15,000, cash, $7000. THornwall 5353.

SPANISH dup., 5 large rms. ea., hand dec. in oil. Upper leased. Accept lot as part payment. 1155 HARCOURT

HOME & income, 9-rm. duplex, 4-rm. mod. hse. & 4 gar. Lot 50x150, pr. $7500. Barrington. HU. 6590.

## INCOME PROPERTY—
**For Sale**

30% NET INVESTMENT

WE offer an investment opportunity that would be hard to duplicate, if you looked all Los Angeles over. Shows over 12%, total price, and over 30% on investment of $45,000.
This is an apartment building containing 65 rooms, completely furnished, 24 singles and 16 private rooms each, with bath. Gross income at summer rates, $26,000. Expenses are: Taxes, $1800; general, $3600; interest on 1st mtge., $3150; on 2nd mtge., $2850. Total $11,350. Net income, $14,650.
Located north of Hollywood Blvd., south of Franklin between Cahuenga and Highland.
PRICE $125,000. Mortgages! $80,000. Will accept clear property up to $15,000. Balance $30,000, must be cash.
COURTESY TO BROKERS,
7608 SUNSET BLVD.
DIKE & McKELVEY
GLad. 6705. GLad. 5005.

UNUSUAL

BARGAIN

4-FAM. FLAT BLDG. SHOWING EXCELLENT INCOME NOW

EXCEPTIONAL CONSTRUCTION
4 GARAGES, LARGE LOT
10 MIN. FROM HEART OF CITY
NICELY DECORATED, ALL BLT.-IN FEATURES, 20 LARGE RMS.
NORTH OF SUNSET BLVD.
LOT VAL. CONSERVATIVELY AT $10,000.
TOTAL PRICE $23,500.
TERMS
SEE E. E. GOODING
1516 HILLHURST

OWNER MUST LEAVE
This is one of the most beautifully designed duplexes in West Hollywood, close in, on a fine street. Superb view of the mountains and city. Rooms of imposing dimensions, all modern conveniences. Sacrifice at $15,500, terms. Furniture if desired.
METROPOLITAN REALTY CO.,
1021 N. Western ave. GL. 6306

UNHEARD-OF BARGAIN
$18,500 buys $25,000 val. 21-r. stucco. Mod. 4-flat bldg., fine renting sec. Inc. $2820 yr. Pays 20% net.
JOSEPH R. SCHILLER,
911 Van Nuys Bldg. VAndike 2786.

20% NET
$10,000
BUYS FULLY FUR. STUC., 36-R. APT., ON W. 9TH ST. TERMS VERY EASY. A HUGE BARGAIN. CALL TUcker 3128.

14-ROOM house furnished, 5 baths, lot 75x225, located near West Adams & Vermont. Will sell for price of lot. Small down payment will handle. HEmpstead 0347.

WAS $40,000, now $23,500. Owner leaving city and must sell 2-story brick bldg., on San Pedro, renting for $3500, only $10,000 cash. Investigate this. MR. ELMO, TR. 8861.

COMPELLED to sell, cost $24,500 take $21,500, only $5000 cash. Nr. First & Hoover, 5 flats, 21 rms., 6 garages, stucco, all rented, $240 mo. BEN BELL, 740 S. Bdwy. TU. 4336

FORCED SALE, $2500 CASH—
$11,000 Spanish duplex for $8500. Income $100 month. Owner must sacrifice for quick sale. 3455 DESCANSO DR. 599431.

21-FAMILY apt. house, completely furnished, in fine location, North Hollywood, all rented, income $15,000. $30,000 cash, balance on terms.
CALL E. W., GR. 6516.

6 APTS., beautifully furnished, located near West Adams & Vermont. All rented. Good income, $15,000. Will accept small down payment. HEmpstead 0347.

BRAND-NEW brick duplex and 4-family flat, corner of San Marino & St. Andrews. Price $45,000. Accept some trade. W. L. BREYFOGLE, Builder, 4407 W. 2nd st. WA. 5111.

8-ROOM double bungalow. $8500, 2305-7 S. Dunsmuir. $850 cash, bal. terms. OWNER, GR. 7171.

HOLLYWOOD new stucco flat, 20 rms. Sac. quick sale. Owner, 594577.

$1500 CASH. Cor. 2 4-rm. stucco, 2 bedrms. ea. 8940 Dorrington, Holly.

## SUBURBAN PROPERTY—
**For Sale**

FOR SALE—1 acre with fine 8-room stucco, 1 block froc car. Double garage. Gas, electricity & paved roads. Assorted fruits, shrubbery. Fine large lawn & flowers. Arcadia district. Terms.
FOR SALE—2½ acres with cosy 6-room English style home. Double garage, fruit, shrubbery, etc. Sale or exchange for L.A. Many others, same district, ½ acre or more.
FOR SALE—Excellently located acreage, ½ acres or more, paved roads, gas, electricity. Our own land. Arcadia district.
SCHWARZKOPF REALTY CO.
2 offices, cor. Huntington and Santa Anita, opposite church and corner Huntington and Baldwin avenue.

5 ACRES
POULTRY AND FRUIT RANCH
On paved street; modern 7-room house; garage, equipment for 1200 hens; shrubbery, lawn, etc., all in bearing apricots, interset with walnuts. An ideal country home at its real value. F. W. BERKSHIRE, Room 6, Bank of Van Nuys Bldg., Van Nuys, Cal., owner's representative.

FOR SALE, in Elsinore, Calif. 21¾ acres, 3 blocks from business district, 4 blocks from Main st.; high sightly location overlooking the lake and city; 10-room house, 2 fresh water wells, city sulphur water, equipment for 500 chickens; excellent for hotel site or subdivision for choice home sites. Must be seen to be appreciated. Owner, J. R. SCOTT, box 151. Phone 542 Elsinore, Calif.

$100,000 PROFIT in 12 months. The best realty buy in Southern California, will do this or better. 820 acres of the choicest land in the San Fernando Valley with frontage on Ventura Blvd. at $750 acre. Ideal for golf course on subdivision. Cash or terms. Quick action necessary. R. A. O'BRIEN, 417 Taft Bldg., Hollywood. Phone HE. 6812 or OX. 6475.

A FINE 6-room bungalow with outbuildings on very large lot, suitable for small farm or chicken ranch. Lots of fruit, flowers, etc. Located in the foothills of Glendale. Reduced in price to $16,000.
Reasonable terms. See
BLENKIRON & GUTHRIE
834 SECURITY BLDG.
Specializing in Glendale real estate.

FIVE acres of fine walnut and fruit trees facing main boulevard, very cheap. Also several poultry ranches, rabbit farms and suburban homes. Acreage from $1600 up. McMICKENS REALTY SERVICE, Duarte Road and Baldwin avenue, Arcadia, California.

½ ACRE, new 5 rms., all hdwd., 30 bearing fruit trees, chicken house for 300. Near car, school, stores. Only $6500, terms. Fine mountain view. In a high-class section, with beautiful surroundings. L. H. WISE, 127 N. Garfield, Alhambra.

TUJUNGA
Beautiful ten-acre ranch at sacrifice for quick sale. Oak trees. This week only. Terms.
MUNSON LAND CO.
458 E. Michigan ave., Tujunga.

10 ACRES. A real bargain, water in, elec. available. Fast developing sec. Good terms. HOMER DAVIS, owner, 6268 Sherman Way, Van Nuys.

$10 PER MONTH buys beautiful orchard homesite covered with full bearing fruit trees and vines. OWNER, HE. 1097.

ALBRIGHT res. lot, 50x125, in So. Cal. future business center, 120 ft. from Sawtelle Blvd. $2800 cash. 1018 W. 35TH. BE. 9890.

### Baldwin Park

FOR SALE—Or rent, one to 15 acres equipped dairy, old house, S. limits Baldwin Park. Real bargain. Terms. VANDERHOOF, owner, Lamanda Park.

### Bell

FOR SALE—8-room modern frame house, nicely furnished, all hardwood floors, lawn and garage. Ideal home. 288 BECK AVE., foot of Orchard Dr., Bell, Cal. Owner.

### Compton

BRAND new 5-rm. stucco at sac. Reas. terms. Owner, 1515 N. Rose.

SAC.! new 6-r. house, hdw. firs., gar. Laundry, nr. school. 711 N. Mayo st.

NEW 5-rm. and 3-rm. houses on lot. Mod. Sac. Owner, 510 S. Burris ave.

### La Crescenta

5-RM. modern furn., house, with garage at La Crescenta. Price $3000; terms, $800 cash, $1000 payable $30 monthly, $1200 payable Oct. 1927. Ph. Owner for appointment. Crescenta, 166-W.

### Hawthorne

HAWTHORNE
BOULEVARD

Two lots facing Hawthorne Blvd., 25x120. Adjoining stores, $1500. $300 dn., $20 mo. A snap, worth double now, should sell for $5000 in year. Don't wait on this bargain. Phone or come to Hawthorne today.
JONES & IRVIN
312 No. Hawthorne Blvd.
Phone Hawthorne 325.
HAWTHORNE.

### Van Nuys

3 ACRES on Sherman Way, 5 room home, bearing fruit. $8500. Terms.
2 acres on Sherman Way, bearing fruit. $4000.
FRED A. KELLOGG
6172 Sherman Way, Van Nuys.
Phone 141.

## SUBURBAN PROPERTY—
**For Sale**

### Lankershim

INVESTMENT or subdivision. 80 A. nr. Van Nuys. Dbl. cor. Xlnt location. Best soil. Fine 7-room stucco. $1075 an A. Real barg. Terms. R. E. DAVIS & SON, 5302 Lankershim Blvd., Lankershim, Cal. Lank. 514.

BARGAIN, 17 acres, near 3 blvds., ripe for subdivision, $26,000, $10,000 cash. Builder's opportunity. T. W. HUGHES, Lank. 297-M.

EXCELLENT blvd. location, 5-rm., gar. Lge. lot, all conv., sac. $150 down and move in. HUGHES, Moorpark & Lankershim Blvd.

FEE SELLS THE EARTH
4½ A., 6-yr. old walnut. Pr. $9000. Will divide, close in. 4446 LANKERSHIM BLVD.

20 ACRES heart of Lankershim, $2500 per acre. Act quickly. MRS. N. E. McCANN, 5328 Lankershim Blvd.

### Palos Verdes

$1500 BUYS 60-ft. lot at Ocean View at Palos Verdes. Worth double. A. GUSBRECHT, 134 N. Thomas, L.A.

## COUNTRY PROPERTY—
**For Sale**

5120 ACRES, level and gently rolling farm land, good soil, double frontage for 2 miles on paved avenue, and fronts south on river for 3½ miles. Adjoins town of Santa Ynez, with High and Grammar Schools. Fine climate. Less than 36 miles from Santa Barbara, via paved San Marcos Pass. Over 250 acres irrigated bottom land, alfalfa. Irrigation can be extended. Water conditions are good throughout. 90 acres in fruit. Balance grain and beans, fine for dairy. Four sets buildings, fenced and cross fenced. Genuine bargain, $48 per acre. Easy terms. Rare opportunity for subdivision or colonization. Will make a handsome profit. For this and other ranch properties in Santa Barbara and San Luis Obispo counties, write or see H. G. CHASE, (Est. 1903.) 1012 State St., Santa Barbara, Cal.

PROFIT THREE WAYS

WANTED—Buyer for wonderful lodge site acreage, in natural park, at doors of Los Angeles. A three-way profit. Acreage or lots. Sales organization considered. Suite 228 STORY BLDG.

40 ACRES near Victorville, well, pump engine, 5-room house, barn & chicken houses. Level land. 3 acres fenced. Will trade or sell $5000. See York.
502 GRANT BUILDING
355 Broadway.

SPECIALIZE in ELSINORE, HEMET, SAN JACINTO Ranch Properties. FRUIT, WALNUTS, ALFALFA. Exclusive Bargains only. JNO. DEEGAN, 810 Stock Ex. Bldg.

BOREGO Valley farms, $50 an acre, 1-4 cash, tracts 10 acres up. BOREGO VALLEY FARMS CO., 619-621 Grant Bldg., 4th & Broadway.

SOUTHERN Pacific Railroad lands, long term payments. Land Dept., 336 PACIFIC ELECTRIC BLDG.

BUY FOR FUTURE, selected S. Cal. valley land, only $10 per acre. C. R. PRICE, 401 Van Nuys Bldg.

### Florida

FLORIDA & Cal. sales & exchanges. Mr. Tiffany now in Fla. For quick returns phone TH. 4881. 8630 S. Vermont. Members L. A. Realty Board, S.W. Div. & Cal. R.E. Assn.

10 ACRES, about fifty west of Palm Beach. To close estate. MRS. J. M. WILTSE, 1800 New Jersey st.

### San Fernando Valley

SAN FERNANDO VALLEY
20-acre alfalfa ranch. New 6-rm. house & barn, L.A. water. Complete equipment included. Income $200-$300 per mo. Bargain, $26,000. Terms. S. M. ANDERSON, Chatsworth.

SAN Fernando Valley clear lot and small cash, will buy fine, modern 6-rm. house, chicken house, 2½ ac. family orchard; close to P. E. car, school, stores. 18 miles from Hollywood. H. KUBLER, San Fernando.

SMALL CHICKEN RANCHES—½ to 5 A. $800 an A. F. E. BEYEA. 500 ft. W. of Hollywood way on San Fernando Blvd., Burbank.

CLOSE-IN ½ acres, all utilities & conveniences. $900, easy terms. IRVINE W. BIGGAR, 609 S. Grand. TU. 6381.

### San Joaquin Valley

1350 ACRES fine level agricultural land. $75,000. Want improved or vacant. Will assume one mortgage. Owners or direct agts., see HAINES, 334 Bradbury Bldg.

### Yucaipa Valley

WONDERFUL rich level fruit land, with best of water rights, splendid for chickens and by far the cheapest land in Calif. On or near paved Blvd. $375 per acre. Terms, by owner. Free trip to see. J. L. MESSENGER, 843 So. Grand ave.

## MOUNTAIN, RESORT, LAKE
**Prop. For Sale, Exch., Wanted**

THE GARDEN OF ALLAH!
Mountain air, altitude, heavily wooded. Evergreen. Good roads and sparkling spring water piped to each estate. Don't wait for week ends or vacation, then a hard long drive before you may enjoy the rest and relaxation that awaits you just thirty minutes from Hollywood, any day and every day, in the Garden of Allah. Select your small mountain estate now! Plan your lodge at your leisure, whether for frequent sojourns in search of rest, or for your year round home of contentment. More than twenty artistic lodges now built and building, expressing in each the individual personality of the owner. Take advantage of the opening prices. Small estates from $200 and up. Three years to pay. Call, write or phone for booklet. THE GARDEN OF ALLAH, 4564 Beverly Blvd. Ph. HEmpstead 4031.

MOUNTAIN HOMESITES, 4300 feet elevation on main highway in beautiful Cuyamaca Mountains; can be reached in high gear from all points in Southern California; 5½ hours from Los Angeles. Bathing, boating, fishing, tennis, riding, finest hunting section; 40-ft. roads, water and electricity; large lots, 50x100, as low as $200, with 18 months to pay. Call, write or phone for handsome illustrated folder. KENTWOOD-IN-THE-PINES, 206 Bartlett Bldg. TRinity 0597.

FOR SALE—Strictly modern summer resort on McKenzie Highway and River in the heart of the Cascade Mountains of Oregon. Eleven cottages, 2 and 3 rooms, furnished. Hotel, cafe, store, lge. camp ground, ball park, tennis courts, swimming pool, dance hall, complete light, water and sewer systems, and filling station. $20,000 will handle. Balance terms. This includes some of the stock and furnishings. Owners, SLOAN & KUHN, Rainbow, Oregon.

FOR SALE—Topango Canyon lots. At price, terms. Section or half sec. Roosevelt Memorial Pk. Cem., nr. Vermont. OWNER, UN. 6079.

FOR SALE—Orange Co. mountain section, above the park. $10 per acre. Canyons, trees, water. T. C. Peterson, 411 Orange ave., Santa Ana.

## EASTERN, NORTHERN PTY.
**For Sale, Ex., Wanted, Etc.**

### For Sale

FOR SALE OR TRADE
Grain and stock farm, 271 acres, located in the best county in Indiana, well improved, free of all incumbrance. Will sell on long term or trade for Los Angeles rental property. Address owners, S. P. JENNINGS SONS, 200 S. 15th st., Newcastle, Indiana.

EASTERN & NORTHERN exchanges. A specialty. W. H. VATCHER CO. 615 Pacific Finance Bldg.

### For Exchange

CHANCE to turn your Los Angeles equities for one of the best half sections of land in Iowa. Highly improved. Can be divided. Owners live in Cal. and will assume on any good property here. EDWARD OLSEN, 817 Com. Exch. Bldg. TU. 2248.

FINE 8-flat bldg., 2940 S. Hill st., zoned for business, blvd. to beach, income $5000. Will exchange, northern or eastern.

1280 ACRES Northern Cal., clear, $15 per acre. Want eastern, or equity in income here. C. H. PAXSON, 530 W. 9th st. TU. 7663.

EL PASO, TEXAS
Good corners in El Paso to trade for Los Angeles property. See MR. LE BARON, TR. 9651.

WHAT have you to exchange? It will pay to see COWPER, 600-601 Hibernian Bldg. TUcker 7847.

4-FAMILY stucco flat, will exchange for eastern C. H. PAXSON, 530 W. 9th st. TU. 7663.

### Wanted

VANCOUVER or Victoria, B. C., business income wanted, give clear orange groves, value $25,000 and $70,000 value for value. No inflation. Give cash difference or assume small mortgage. Address S, box 137, TIMES OFFICE.

WANTED, eastern property up to $100,000 for two California ranches, same value. 511 COMM. EX. BLDG., TU. 3119.

EASTERN property wanted for Calif. income. C. H. PAXSON, 530 W. 9th. TU. 7663.

## SAN DIEGO PROPERTY—
**For Sale, Ex., Wanted, Etc.**

SAN DIEGO
Now is the time to buy San Diego property. I have 240 acres ripe to subdivide. Water main through property, gas, electric adjacent to property. I will sell this property at a very low price and give good terms. If interested see C. E. HOWARD, 1255 Calaveras ave., Altadena, Calif. Phone Sterling 7206.

RESORT PROPERTY RIPE FOR SUBDIVISION, Palomar Mountain, on the rim. Wonderful view from Capistrano to Mexico. 240 acres, 7-rm. house, 6 cabins, stable, 30-acre orchard, plenty water. Will make over 600 lots selling from $400 to $1000 each. Price $30,000, one-half cash. G. B. BRADSHAW, Realtor, 739 E St. San Diego. Phone 34910.

OVER two acres splendid land, on corner in fast growing La Mesa section, just east of San Diego, some fruit, plenty water, frostless section, only $1000 and $50 cash will handle, bal. monthly. Many other properties. Br. office GRABLE-FRANCISCO-BLEIFUSS CO., 508 Lissner Bldg., 524 S. Spring st., L. A.

600 FT. frontage, 1½ blks. U. S. Grant Hotel, the hub of San Diego business dist. $200,000. Terms. TH. 7202.

## GOVERNMENT LANDS—
**and Relinquishments**

HOMESTEADS, level fertile soil, shallow water, suitable fruits, hay, poultry. $1 A. RM. 403, 130 S. Bwy.

## OIL PROPERTY—
**Miscellaneous**

OPPORTUNITY—Exceptional lease on anticline adjoining holdings large co. about to drill. Adjacent proven field. Small monthly rental holds. Will sell all or part at small bonus. 280 acres. Address R, box 228, TIMES OFFICE.

WANTED AT ONCE—
Portable oil rig, complete, capable going two thousand feet. Address
P. O. BOX 1118,
PUENTE, CALIF.
Phone 552-11.

WILL sell ½ int. in 320 acre oil lease, surrounded drilling wells. Address S, box 232, TIMES OFFICE.

CHOICE structural A. New Mex. 5-yr. oil lease, near drilling wells. C. J. HARGRAVES, 1545 Wilshire Blvd.

## ORANGE, LEMON, WALNUT
**Groves—Vineyards**

### For Sale

HERE'S YOUR CHANCE

OWNER SICK, MUST BE SOLD, or exch., immediately, extra fine 11-acre orange grove, income $5000 yr. Worth $20,000, mtge., $5000, take $3000 cash and any kind of offer for balance. Mr. Anderson, GEORGE SUNDAY, Inc., 400 Lane Mtg. Bldg. TR. 8601.

TEN acres of oranges and lemons, including valuable water right, at a reasonable price. Ontario-Cucamonga district. Box 51, TIMES OFFICE, Pasadena.

SPLENDID 25-acre full bearing orange ranch. Good buildings. Good locality only 4 miles to town. Easy terms. Only $550 an acre. JOHN GRAY, owner, 863 Lucile ave., L. A.

SAC. 65 A. walnuts, 18 M. from L.A. Trees abt. 15 yrs. old, fine shape. Priv. water, abundant supply. $3000 per A. Inc. imps., tools, stock. Tms. Coleman, box 87, R. 3, El Monte.

12½ ACRES, 5 acres of full bearing walnuts, 7½ of valencia oranges. For further information, write me. G. HEDSTROM, R. 4, box 33, Anaheim.

FOR SALE, at a bargain, fourteen one-half acres bearing orange grove, plenty water. GEO. E. SNOW, Owner, 2485 New Magnolia ave., Riverside, Calif.

80 ACRES, grove, Mentone, best condition, a steal at $140,000, terms, fine crop. HAGERTY, TU. 3316.

FOR SALE—Fine Valencia orange grove near Anaheim at very reasonable price. WH. 9296.

10 ACRES oranges, with 10 shares water, Fontana. $5000. GL. 2564.

BEAUT. 20-acre orange & lemon gr. ½ price. No trade. WA. 8366.

### For Exchange

CLEAR WALNUTS, ORANGES, ALFALFA
$20,000 up. Will assume on city. R. Diddock, 810 S. Spring. TU. 3933

NAVEL ORANGES AT UPLAND, 10 acres, small down payment, balance crop. 5323 MONROE ST. HO. 3760.

$50,000 GROVE, La Verne, for L.A. property. HAGERTY, TU. 3316.

### Wanted

WANT orange grove, for sale or exch. HAGERTY, TU. 3316.

## POULTRY RANCHES—
**For Sale**

IRRIGATED FARMS
1 TO 5-ACRE UNITS
$5 CASH DOWN
$5 PER ACRE PER MONTH
A complete development including a huge irrigation system with water mains in large steel pipes in front of each lot, assuring abundant cheap water for
INTENSIVE FARMING
POULTRY, PIGEONS, RABBITS, VEGETABLES, FIGS, FRUITS.
This irrigation system is turned over free of indebtedness to the land owners.
Rich Sandy Loam. No Alkali.
Hundreds have already bought from us and our district is fast developing into a live, prosperous community of small farms. Located this side of Riverside in beautiful Santa Ana River Valley, only 48 miles from L. A., an easy 1¾ hrs. drive over paved boulevards. Our immense resources make these terms and this COMPLETE development possible.
COMMONWEALTH HOME BUILDERS, 727 S. Spring St.

WHY DRIVE MILES TO SEE ONE CHICKEN RANCH? Come to us and see hundreds of them, all sizes and prices. We specialize in chicken ranches and country property. It is impossible to describe them all here, but we have the ONE YOU WANT. Phone Alhambra, 2426-J. KELSEY REALTY CO., in ROSEMEAD, cor. Valley Blvd. & Rosemead ave. Drive straight east via So. side of Lincoln Pk., 10 mi., or take Rosemead bus, 5th & L. A.

ACRE HOME
New modern 4-room house and garage, new university type poultry house, 18x50 feet, abundance irrigation water, location outside city of Pomona. No city taxes. Remember, these buildings are new and modern thruout. Price $4400. $850 down, balance like rent. No trades considered. G. STENSGAARD, 1880 E. 5th ave., Pomona, Cal.

FOR SALE—Poultry ranch, one acre, fine 3-room bungalow, garage, poultry house, rich level land; in the cream of the poultry section of Southern California. Price $1800. $350 cash and you get deed. Balance $20 per month. Why pay rent? Two dozen eggs daily should make your payments. Address POSTOFFICE box 8, Long Beach, Cal.

MODERN POULTRY RANCH
Establish your egg business where special marketing conditions bring larger returns. One and one-quarter acres, "growing" soil, permanent water supply, small house and modern equipment for 500 layers. Feed room and runs. $850 required. 528 S. HILL ST., Open evenings.

FONTANA POULTRY FARMS
My orange grove, in full bearing, invites you to independence for life. Houses, lots, automobiles, diamonds, trust deeds, and mortgages taken in exchange, or learn of my liberal offer. Phone OXford 2338.

2 ACRES, own well & pump plant, 5-rm. house, feed house, gar., equipt. for 500 chickens, fruit, near car, stores, school, rich soil, plenty water, only $7500, terms. L. H. WISE 127 N. Garfield, Alhambra.

HIGH altitude, cosy little home, chickens, 25 rabbits, 2 goats, fruit trees, berries, grapes, fully furnished. 64-ft. frontage. Commuting distance L. A. Only $2600, terms. L. H. WISE, 127 N. Garfield, Alhambra.

ACRE, NEW 5-ROOM HOUSE, new chicken house for 500, walnuts, gas, elec., plenty of water, near blvd. and car. Close in. $500 cash, $40 per month. ARTHUR NYE, 159 N. Garfield, Alhambra.

5 ACRES, 7-rm. mod. house, 5 large chicken houses, 3 small ones, 4 brooder houses, 3000 laying cap. 2000 chick. cap. Automatic fountains, fruit trees, 2 wells. L. H. WISE, 127 N. Garfield, Alhambra.

7 CITY lots, 1 acre, modern house, garage, 6 chicken houses. See 1354 Cleminson. Near So. Normandie & Rosecrans aves. As little as $500 down or what? OWNER, BR. 0651.

DESIRABLE corner, bordered by bearing budded walnuts, best co-operative community, expert advice. Must sell. Address S, box 96, TIMES OFFICE.

MODERN FARM HOUSE, new, 5 acres walnuts, $4265, $1265 down, bal. $28 mo. Best buy in So. Cal. P.O. BOX 107, S. Pasadena, Cal.

ACRE chicken ranches, water, light, gas. West Burbank, on San Fernando Blvd. Easy terms. OWNER, 627 Palm ave., Burbank, Cal.

HAVE small farms suitable for rabbits or chickens. THE FRANK MELINE CO., 26 N. Euclid ave., Pasadena.

500-HEN chicken ranch, $3350, 2½ acres, $1050 down, dead easy terms. Owner, BOX 652, GLENDALE

1-A. poultry & rab. ranch, 4-rm., gar. At Rialto. $3000, $300 cash, bal. your own tms. Ph. owner, [illegible]

## REAL ESTATE—For Exchange

### Miscellaneous

EXCHANGES NOT ONE BUT THOUSANDS

200,000 exchange sheets mailed in 1925. List closes Jan. 1, 1926. Will have 50,000 sheets of choice exchanges then. Is your property listed with us? If you want to exchange, get your description in by Jan. 1, 1926.
PHILLIPS & REAM. HO. 4140.
747-749 N. Western. HO. 6783.

FOR EXCHANGE—Want San Diego bungalow, $5000 cash, bal. can be vacant or improved. 4-family new stucco flat & 5-rm. stucco rear. Income $250 per mo. Waiting list of tenants. Price $30,000. Straight mtge. $13,000.
DAVIS, With FEDERAL REALTY COMPANY.
686 Cham. of Com. Bldg. VA. 4647.

EXCELLENT INDUST. PROPERTY ON SO. PAC. TRACKAGE IMP. AS AUTO CAMP WITH COTTAGES, ETC. 106x126 FT. ON ALAMEDA BLVD. VALUE $25,000. SHOWING GOOD INCOME. WILL EXCHANGE FOR IMP. ACREAGE OR RANCH IN SO. CAL. GOULD, 542 Cit. Nat. Bank Bldg.

10-ACRE orange grove, all navels, trees in A-1 shape, fine crop, cheap water, new modern 6-room stucco house, with every convenience to be had. This is a real grove, want court or income. GLENDALE 3414. W. H. GARVIE, 406 S. Brand Blvd. Glendale.

FOR SALE—Or Exchange. 70x145 facing two paved streets; 3 blocks from Biltmore Hotel, 3 blocks from new Civic Center. Property worth $40,000. Owner says sell for $30,000 and take $10,000 in trade. What have you? M. D. FOX, 510 Grosse Bldg. VA. 2614 or VA. 5580.

I HAVE a large property one block from Ocean ave., Santa Monica, half block south of Miramar Hotel, with 8-rm. furnished bungalow. Lot 63 1-3 x150, that I will exchange for clear, well located vacant ground in L.A. west of Vermont. Price $40,000. Address HJ, box 447. TIMES BRANCH.

ONLY $250 CASH

## REAL ESTATE—For Exchange

### Income Property

FOR EXCHANGE

HOLLYWOOD INCOME PROPERTY

Eight separate bungalows on large Hollywood lot 100x130. Each bungalow completely furnished and bringing in $5040 per year at summer rates. Income should be much larger this winter. Carries mortgage of $17,000—$12,000 of which is for 5 years at 7%. Equity of $33,000 at exchange for clear property in Los Angeles. A wonderful opportunity for some one. Act quickly. Call MR. CROSBY.
BURTON & CO.
WESTERN AVE. AT 10TH ST.
EM. 9171.

VALUABLE corner 63x150, on car line, near Whittier Blvd., consists of 4 stuco bldgs., frontage vacant to build on, incumbrance $10,500; will exchange $17,500 equity for lots, acreage, grove, close in, or merchandise. Owner, 3004 E. 6TH ST. AN. 9426.

NEAR Western and Beverly Blvd., 4-fam. stucco flat, one furn. and beautiful 5-rm. bungalow and garages. Income $275. Price only $25,500. Will take lot $3000 or bungalow to $6500 as part payment. EDWARD OLSEN, 817 Com. Exch. Bldg. TU. 2248.

TAKE T.D. or dbl. bung. on beaut. 4-flat. Catalina nr. 6th. 20 rms. $27,000. Ben Bell, 740 S. Bdy. TU. 4336.

### Suburban Property

SAN FERNANDO VALLEY ½, 2½ or 5 acres, $800 per acre. 10 or 30 acres, foothills, $750 A. H. B. Schneeman, 16 mls. from L.A. 10020 San Fernando Rd. nr. Roscoe.

7 CITY lots, 1 acre modern house, garage chicken houses. See 1354 Clemenson. Near So. Normandie & Rosecrans Aves., as little as $500 down or what? Owner, BRdy. 0651.

### Country Property

... property, 640 acres Imperial Valley land in Niland water district. First class soil, unincumbered. Call TR. 4462.

5 ACRES walnuts equipped for 1500 chickens. 2-story house, 8 rooms, modern, good water rights, in city of Pomona. Want L. A. home. C. P. BLAKEMORE CO., 920 Van Nuys Bldg.

I SPECIALIZE in ELSINORE, HEMET, SAN JACINTO ranch properties. FRUIT, WALNUTS, ALFALFA. Exclusive bargains only. JNO. DEEGAN, 810 Stock Exch. Bldg.

200 ACRES, well equip., dairy ranch, San Joaquin Val., for income prop. Will assume or pay diff. Owner, address P. box 362, TIMES BRANCH.

# FINANCIAL

## TO LOAN—Money

### Real Estate Improvements

6% RESIDENTIAL LOANS

5½% ON 40% LOANS

3 TO 10 YEARS

PROMPT ACTION.

WINTER INVESTMENT COMPANY
1109-1110 VAN NUYS BLDG.
TRinity 3071.

CORRESPONDENT
NEW YORK LIFE INS COMPANY

BUILDING LOANS. Exclusively Our Own Funds

We are Building Loan Specialists. Six months at 7%. Prompt Action. At Completion 5½% and 6% money. Lowest Commissions.

WALTER C. HARTMAN & CO.
329 Van Nuys Bldg., TU. 9635.

LIKE to hear direct from owners of properties in Beverly Hills, Wilshire, or Hollywood districts who wish to borrow money on a 7%, 3 year straight 1st mortgage basis. Will loan up to $20,000 on residences and up to $60,000 on business or income. Have $187,000 to loan and prefer to deal direct with owner. W. L. EPLER, DUnkirk 1000.

7% MONEY 7%
BUILDING LOANS
WANTED
AT ONCE
"LIBERAL APPRAISALS"
$25,000 to $50,000 preferred

## TO LOAN—Money

### Real Estate Improvements

MONEY TO LOAN

7% INTEREST

OUR OWN MONEY
$2000 TO $20,000
ON FIRST MORTGAGES
IMMEDIATE ACTION

We investigate property immediately without binding you with an application and if your security is satisfactory we will accept and close loan in 24 hours.

Courteous and prompt attention to all applicants. Our Paid-Up Capital and Surplus amounts to $1,200,000, and we always have money for good first mortgages.

AMERICAN MORTGAGE CO.,
Frank N. Fish, President,
1047-1049 S. Hill st.
TRinity 6181.

NEW YORK MONEY

5½% TO 6%

FIRST MORTGAGE LOANS

On business buildings, apartments, flats, duplexes, residences.

WE ALSO MAKE LARGE LOANS ON DOWNTOWN VACANT LOTS.

Construction loans, 7%

We buy Trust Deeds, lowest rates.

DAVIS MORTGAGE CO.,

445 Title Insurance Bldg. TR. 6249.

Agents U. S. Mortgage & Trust Co. New York.

WE PURCHASE
MORTGAGES & TRUST DEEDS

HAVE LARGE FUNDS AVAILABLE

## TO LOAN—Money

### Real Estate Improvements

5½% MONEY

Prudential Insurance Co. Funds

We are making loans on improved property in Los Angeles and immediate vicinity on the most liberal terms offered in the city.

Long time loans at low rates.

THOMAS MORTGAGE CO.

ME. 7110. 232 Van Nuys Bldg.

MONEY TO LOAN
OUR OWN FUNDS

ON CITY PROPERTY

BUILDING LOANS
LOANS ON IMPROVED PROPERTY

QUICK ACTION

PACIFIC STATES BOND AND MORTGAGE COMPANY,
321 STOCK EXCHANGE BLDG.,
639 S. SPRING. ME. 2583.

WE LOAN
OUR OWN MONEY
ON REAL ESTATE
NO COMMISSION, QUICK ACTION

BUILDING LOANS

JOHN M. C. MARBLE CO.,
210 STOCK EXCHANGE BLDG.
639 SO. SPRING.
TELEPHONE MEtro. 1535.

## TO LOAN—Money

### Money on Automobiles

BLODGETT'S CUT RATES.

100 loaned for 6 months' time for exactly $17, $1000 for $110. Intermediate amounts at same ratio of cost. POSITIVELY NET TO BORROWER. Providing monthly installments are paid within 5 days after date due; otherwise a reasonable collection fee is required. Last installments extended when desired.
PIONEER OFFICE.
152 W. PICO ST. WE. 5776.
HOME OFFICE,
1343 S. BROADWAY. TR. 2306.
DIRECT BRANCH,
4730 SUNSET, AT VMT. 592970.
DIRECT BRANCH,
537 S. WESTERN AV. WA. 7374.

AUTO LOANS
LOW RATES, LONG, EASY TERMS
CONFIDENTIAL, COURTEOUS
BANK LIKE SERVICE.
G. S. DONALDSON INVESTMENTS
1144 S. OLIVE. TR. 2251.
L. N. KRAMER,
300 W. PICO. CORNER HILL.
PHONE WEstmore 6208.
OPEN EVENINGS.

FRIENDLY PERSONAL LOANS
Also contracts refinanced, terms positively arranged by you to meet your individual requirements. Open evenings. AUTOMOBILE LOAN CORPORATION, 1901 Sunset Blvd.

## MONEY WANTED—Real Estate and Collaterals

AMERICAN MORTGAGE CO.
1049 S. Hill st., TRinity 6181.
We own and offer for sale

$3800—7%, 6-rm. stucco bung. (owner's home), 5526 Edgewood Pl. near Hauser Blvd. Lot 50x125. Val. $10,000.

$7000—8%, maturity, Sept. 25, 1926, new 16-rm. stucco, 2-sty. flat bldg. 903 Robinson st., lot 51.95x125. Val. $18,000.

## MONEY WANTED—Real Estate and Collaterals

$1500—8%. Glenhurst ave., Atwater Park. New 4-room bungalow & garage. Lot 40x135. Insurance $2000. Value $5000.

$2250—8% Southwest near Western. 4-room stucco bungalow and garage. Lot 40x104. Insurance $3500. Value $6000.

$2500—8%. Madera st., Atwater Park. New 5-room stucco bungalow and double garage. Lot 40x135. Insurance $3500. Value $6500.

$3000—8%. Southwest near Western. New 5-room stucco bungalow and garage. Lot 39x105. Insurance $5000. Value $7500.

$3500—8%. Southwest near Western. New 6-room stucco bungalow and garage. Corner lot 40x100. Insurance $4000. Value $8500.

$4000—8%. Vista st., West Hollywood. New 6-room bungalow and garage. Lot 40x132. Insurance $5000. Value $10,500.

$4500—7%. Heliotrope Drive, Hollywood. 7-room bungalow and garage. Lot 50x154. Insurance $5000. Value $15,000.

$6000—8%. South Elm Drive, Beverly Hills. New 7-room stucco and double garage. Lot 50x128. Insurance $7000. Value $15,000.

$8500—8%. West Hollywood foothills. New 9-room 2-story house and double garage. Hillside lot. Insurance $20,000. Value $22,500.

$10,000—8%. West Hollywood foothills. 11-room 2-story house and double garage. Hillside lot 47x143. Insurance $20,000. Value $28,000.

Telephone and we will call at your convenience and show you any of these loans.
MORTHLAND MORTGAGE CO.,
734 Security Bldg.
TRinity 7675.

FOR SALE—3 FIRST MORTGAGES
FIRST 7%, DISCOUNT 10%
$2500 EACH
SELL ONE OR ALL
EACH COVERING CHOICE
NEW STUCCO 5-RM. BLDG.
BETWEEN 2 BOULEVARDS.
PAPER GUARANTEED BY
J. M. CLOSE
241 N. WESTERN AVE.

## MORTGAGES—Trust Deeds

WE
BUY
OR
SELL
MORTGAGES
TRUST DEEDS
AND
CONTRACTS

LOANS
ON
FLATS
DUPLEXES

BUILDING LOANS

LIFE INSURANCE MONEY
FOR
LARGE DOWNTOWN LOANS

HOVEY BANDY CORPORATION
FINANCIERS

310 NATIONAL CITY BANK BLDG
810 SOUTH SPRING ST.
PHONE TRinity 7131

FIRST MORTGAGE
8% INTEREST. $250 BONUS
Will pay 8% interest and $250 bonus for 1st mortgage of $2750, due in 5 years, security beautiful large 5-room strictly modern Spanish type stuc., bungalow, located on Manchester. We have 6 of these, you may have one or all.
ROBT. A. KLEIN CO., Inc.
3400 W. Slauson. VE. 6111.
128 S. Market st., Inglewood.
Phone 560.

FOR SALE—3 purchase price trust deeds, $1250 each, due 1 year, 8% interest.
First mortgages made by Mortgage Guarantee Company, due in 10 years, 6½%. Security brand new bungalows. Will give liberal discount.
HOVEY-BANDY CORPORATION
310 National City Bank Bldg.
TRinity 7131.

WILL BUY WITH PERSONAL FUNDS A FEW FIRST MORT-...

## MORTGAGES—Trust Deeds

INVESTORS!!

If you have funds available for mortgages, let us place them for you on Beverly Hills real estate. Security 3 times amount of mortgages on choicest property. Amounts from $3000 to $40,000.
INTEREST 7 & 8%.
Bond & Loan Dept.

KENNETH A. BRAINARD,
436 Beverly Dr. OX. 1131.

WE WANT CASH

TRUST DEEDS FOR SALE

4-room frame at 544 E. 96th st., balance $1685, pays $20 mo. All due 30 months, 22% discount.

DISCOUNT 31%.
4-room stucco at 8810 Wadsworth, sold $5250, balance $2735. Pays $26 per mo.

CROWN CONSTRUCTION CORP.
3rd flr., Union Bank Bldg.
TR. 3165.

WANTED—$15,000 for 18 months, 12% on trust deed, following $55,000 100 foot corner on Hollywood Blvd. One block east of Western ave., improved with 2-story brick stores and apts. Phone TRinity 6249.

8%—FIRST MORTGAGE—$32,000 Due 2 yrs., 9 mos. New large apt. building in excellent HOLLYWOOD location. WILL DISCOUNT.
GOODRICH, TUcker 3511

FOR SALE—Trust deed, paid down to $1442.12, paying $45 monthly at 8%. Was originally $1900. First mortgage $1750, value $5000. Will discount ...

## MINES AND MINING—

... THOROUGH DEVELOPMENT of a high grade silver & lead property? PRODUCED many thousands of dollars from SURFACE WORKINGS. Real opportunity for one or more persons, with vision. Address P. box 331, TIMES BRANCH.

PHONE your want ad to The Times. No credit arrangement necessary. Courteous, experienced ad takers, day and night, will help you with your copy, if desired. MEtropolitan 0700.

WANTED—The making of a good mine. Idaho preferred. C. J. GREENE, Genl. Delivery, Los Angeles.

GOLD mine, av. 44.00, small invest. No brokers. BOX 1262, Arcade.

# BUSINESSES

## HOTELS, ROOM'G HOUSES—For Sale, Ex., Lease, Wanted

### For Sale

45-ROOM strictly mod. hotel, $4000 down, easy terms. Bal. well fur. brick bldg. Long lease. Rent $300. Other good buys. See Mr. Edson with ELMER SALMON CO., 836 Chapman Bldg.

BUSINESS & furniture of 16-rm. house for sale in W. Adams dist., good income, full house, on car line. $800 cash if taken at once. Address P. box 311, TIMES BRANCH.

HOLLYWOOD—40-rm. family hotel, best loc. Lobby, Banquet room, etc. Good lease. Wonderful opportunity. Address R, box 489, TIMES BRANCH.

19 ROOMS, fine furniture, clearing $300 monthly. Pr. $2100, only $1200 down. Real bargain. Cheap rent. Call 208 Delta Bldg., 426 Spring.

LEASE and furn. 20 rooms, new, sale, trade. Rent $7 rm. Net $200 mo. Owner, GLENDALE 2335-J.

ROOMING-house near Auto Club, 18 rooms. Must sacrifice at once; $400 full price. 5923 S. VERMONT.

8 RMS., 2 baths, 2 gar., Wilshire dist. Inc. $450 mo. $1000 handles. Ph. FI. 2077 after 4.

9-RM., very good furn., lease, good inc. $500 handles. 754 VALENCIA.

HOTEL CENTRALLY LOCATED, 45 ROOMS. 423½ S. SPRING.

$375—Sac. acct. death, 9 rms. Inc. $120. Rent $60. 328 W. 22ND ST.

### Wanted

## BUSINESS INVESTMENTS—
All Kinds

UNUSUAL BUSINESS OPPORTUNITY

We are authorized to offer controlling interest in a California corporation having long experience in construction and sale of California homes and a general mortgage business. Future business limited only by the capital and ability at the command of the management. Principals interested. Address N. box 457, TIMES BRANCH.

HAVE OPPORTUNITY TO PURCHASE CONTROL OF PATENTS THAT WILL MAKE A GREAT DEAL OF MONEY.
P. O. BOX 911
HOLLYWOOD, CALIF.

WE have 1040 acres of proven oil land in the Santa Monica mountains. It will be the new oil field of California.
We want 100 people with $1000 each to help drill. Here is a chance of a lifetime.
We also want to hear from a drilling Co. 1002 S. GRAND AVE.

SIXTH dividend has been paid at rate of 20% to 80%. Company operates nationally in over 50 cities. Exclusive rights under city permits. Some interests available. State amount money and phone number for interview. Address P. box 509, TIMES BRANCH.

$10,000. CAN guarantee money back in 24 weeks, and additional profit, from then on, of $200 weekly. Investment gives you ½ interest, in greatest advertising tie-up ever heard of. Investigate. Call WA. 7313 for appointment. F. S. DALEIDEN.

ARE you interested in young syndicate for merchandising new patented device? Address N. box 583, TIMES BRANCH.

WILL YOU INVESTIGATE A PROPOSITION FOR MERCHANDISING A PATENTED GOOD SELLER. MANUFACTURING ARRANGEMENTS COMPLETED. ADDRESS SS. BOX 591, TIMES BRANCH.

WANT party to help finance warehse., Canal st., Wilmington, 2 blks. from dock. Will furn. cement, $1.50 per bbl., reduce cost to build, 50%. Ideal prop. to right party. DR. 9848 bet. 5:30 & 6:30. Otherwise, TU. 3906.

AN UNUSUAL OPPORTUNITY
We will return to you approx. 400 per cent on your investment. All moneys to be handled by the bank. For information Ph. WH. 9233.

A MONEY-MAKING OPPORTUNITY for one who can invest $10,000 with one of the largest motor-car distributors in So. Cal. For particulars address S. box 92, TIMES OFFICE.

$25,000—GENTLEMAN with executive ability for estab. electrical mfg. business, now expanding. Best ref. and utmost security given. Address NM. box 538, TIMES BRANCH.

PARTNER wanted, man or woman. Have 1840 acres clear, wonderfully improved. Want to stock with sheep. 100% profit per year. $30,000 req. COYNE, 1522 Kings Rd. HE. 6914.

STORE manager & partner wanted, men's & women's furnishings. Investment $2000 to $5000. Address R. box 529, TIMES BRANCH.

IF YOU can invest few hundred dollars & are interested in CLUB TEA ROOM proposition, write 1450 ECHO PARK AVE. for interview.

ACTIVE partner with $12,000, land deal, show $50,000 profit 5 yrs. ...

## BUSINESS OPPORTUNITIES
Of Many Kinds

### Miscellaneous

## BUSINESS OPPORTUNITIES
Of Many Kinds

### In Alphabetical Order

# BANDMAN WILL HAVE BUSY DAY

*Sousa Program Calls for Hollywood Reception and Series of Concerts*

A program that will engage all the famous bandmaster's time from 9:30 a.m. to 11:30 p.m. today has been arranged for John Philip Sousa, who arrives at the breakfast hour and will go at once to the Biltmore. From there he will go to the Soldiers' Home in Sawtelle, with twenty-five members of his band and several soloists, including Marjorie Moody, soprano, and Winifred Bambrick, harpist.

After a quick trip through the bay district, Sousa will be whisked to Hollywood for a luncheon at noon at the Hollywood Athletic Club. The Chamber of Commerce, Rotary, Kiwanis, Lions, Exchange, Optimist, Business Men's, Business Women's, Velada, Co-operative, Two Thirty-Three, Ex-Service Men's, Knights of Columbus and Shrine clubs will be joint hosts. Lieutenant-Commander Sousa will present the original manuscript of his orchestra suite, "My Impressions of the Movies," to George H. Coffin, president of the Hollywood Chamber of Commerce.

At 1:30 p.m. he will take his place in a parade to the Memorial Auditorium on Highland avenue, where his band will play at 2:30 and at 8 p.m. After the afternoon concert the conductor and his band will have the freedom of the Hollywood Athletic Club and dinner at 6 p.m. Headliners from the studios will endeavor to entertain him.

Tomorrow, Friday and Saturday Sousa's Band will play double performances at Philharmonic Auditorium, under the Behymer management.

## COAST SHIP BUILDER DIES

[BY A. P. NIGHT WIRE]

ALAMEDA, Jan. 5.—James R. Christy, formerly manager of the Alameda plant of the Bethlehem Ship Corporation and well known in shipbuilding circles, died here last night after a brief illness. Mr. Christy at one time was an official of the shipyards in Alameda which were acquired by the Bethlehem interests during the World War.

## BUSINESS OPPORTUNITIES
Wanted

PHONE TRinity 9889.
WE WILL CALL ON YOU
PARTNERSHIP HEADQUARTERS
Any kind of estab. going business sold. Whole or interest, anywhere in So. Cal. Our extensive advertising for years brings many cash buyers to our office. We give you service! Action! Results. We especially need some partnership openings. No obligation nor publicity.
ATLAS INV. CO.,
1005 S. Grand ave.

WANTED—
We have several buyers looking for good business openings. Come in and tell us what you have. We can sell it if your price and conditions are right.
W. S. RATTRAY & CO.,
600 Title Ins. Bldg., 5th & Spring.

CASH YOUR BUSINESS
We have Cash Buyers.
No Sale—No commission.
We're selling them every few days
GEORGE SUNDAY, Inc.
400 Lane Mtg. Bldg. TR. 8601.

IF YOU WANT to sell your business or secure a partner, look us over. "WE ARE GO-GETTERS" IN L.A. SINCE 1911. REGENT CO., 918 W. Santa Barbara ave. UN. 5708.

BEAUTIFUL stucco, new bungalow, in Culver City, between 4 boulevards. Exchange for business. Equity $500. Strictly modern. Address R. box 279, TIMES OFFICE.

FROM this date I will not be responsible for any debts contracted by my wife, Mary May Allamach. T. S. ALLAMACH.

WILL invest $400 or $500 and real services. Must produce earnings at start. No agencies or futures. Address N. box 279, TIMES OFFICE.

WE buy, sell and finance inventions & patents. SCIENTIFIC RESEARCH ASSN., 404 Ins. Exch. Bldg.

# LEGALS

## LEGAL NOTICES—
Bids, Proposals

THE Jewish Orphans' Home of Southern California has admitted the following orphan and half-orphan children into the orphanage during the half year ending December 31st, 1925: Eva Schlifka, age 10; William Rosenthal, age 10; Arnold Diamond, age 5; Lillian Diamond, age 4; ...

# REALTORS FOR RIVER ACTION

*Co-operation for Solution Aim of State Body*

*Representative Committee to be Selected*

*New Interest in California by East Reported*

Co-operation on the part of the California Real Estate Association in working out a solution of the Colorado River problem was pledged at yesterday's session of the midwinter meeting of the organization at the Ambassador, when a motion to appoint a committee for that purpose was adopted.

The motion was made at the suggestion of W. I. Hollingsworth, Los Angeles realtor, following a report on the subject of the Colorado River by Mr. Hollingsworth. It provided for the appointment of a committee to consist of competent men available from the real estate boards of Southern California, who will assist committees of other organizations in seeking to bring about a settlement of the differences among the parties interested in the Colorado River project. Mr. Culver announced such a committee will be appointed at the earliest possible moment.

In his report, Mr. Hollingsworth, who is the chairman of the association's irrigation and reclamation committee, reviewed briefly recent developments in the Colorado River project, referring especially to the hearings conducted in Los Angeles and elsewhere a few weeks ago by the Senate Committee on Irrigation and Reclamation.

### MEXICAN VIEW

"In the course of those hearings, Harry Chandler of Los Angeles, representing owners of Mexican lands adjoining Imperial Valley, clearly defined their position, which he asserted had been misrepresented," said Mr. Hollingsworth. "He favored quick action to obtain flood control and stated that he is not opposed to the Boulder Canyon dam if action can be secured promptly on construction of the same. He stated that the all-American canal proposed would actually benefit the Mexican lands he representetd, but it would be so expensive that it would prove disastrous to the landowners in the Imperial Valley district."

In the conclusion of his report, Mr. Hollingsworth suggested that to secure complete co-operation of all the seven States involved, it may be necessary to revise the existing seven-State compact and have it approved once more by the legislatures of all the States interested.

"To enable the real estate men of California to assist effectively in working out the solution of this problem," the report concluded, "I suggest the appointment of a new committee of this association, which committee, among other things, should obtain quickly the real views of the business men of Arizona concerning what that State will insist upon before agreeing to a seven-State compact."

### NEW DIRECTORS

The morning session of the meeting yesterday was devoted largely to the discussion of various activities relating to the internal workings of the association. The appointment of a number of directors was confirmed. They include R. W. McQuiston of Azusa; W. H Daum of Los Angeles; S. F. Woody of Pismo Beach; J. B. Clayton of San Jose, and E. V. Reed of San Pedro.

Harry H. Culver, the new president, outlined a membership drive to bring into the organization every active real estate broker, salesman, property owner, and all other persons interested in the progress and prosperity of realty in California.

At the noon luncheon, Clarence Urban, Los Angeles real estate dealer, furnished considerable diversion by an account of his impressions of the Florida boom gained during a five weeks' visit in that State a few months ago.

"I discovered that enough land has been subdivided in different sections of Florida during this boom to furnish 20,000,000 lots, all of which have been sold," said Mr Urban. "One of the most astonishing developments has been the phenomenal rise in realty values, particularly in Miami, where I saw business property that had been sold for $50,000 per front foot.

### SLUMP CERTAIN

"With such inflation of values it is inevitable that there must be a slump, for Florida lacks the resources to sustain such valuations. When that slump comes I believe there will be a revival of eastern interest in California. In fact, that revival already is under way, for after my Florida visit I motored to New York, and I was astonished to learn of the interest manifested on every hand in the situation here I predict that the realty business in California in 1926 will be fully restored to normal and that during 1927, we are likely to see the best times here that California ever experienced."

The afternoon session was devoted to brief reports on various activities in which the realty men are engaged. The chairman of the "Own Your Own Home" campaign reported that progress is being made in this line in every part of the State and that the efforts to induce Californians to own their homes will be conducted with undiminished vigor during the present year.

Harrison Lewis of Beverly Hills made a plea for such modification of the laws as will place in the hands of the State Real Estate Commissioner greater control over subdivisions, and that subject came in for some discussion but no action was taken.

### Got His

"Let this be a lesson to you," said the professor as he assigned the rest of the book. — [Boston Transcript.

*25c will send the 40th anniversary edition of The Los Angeles Times Annual Midwinter Number to any person in the United States, Canada or Mexico, if you supply The Times with name and address. This includes the seven magazines postage prepaid, wrapping and mailing.*


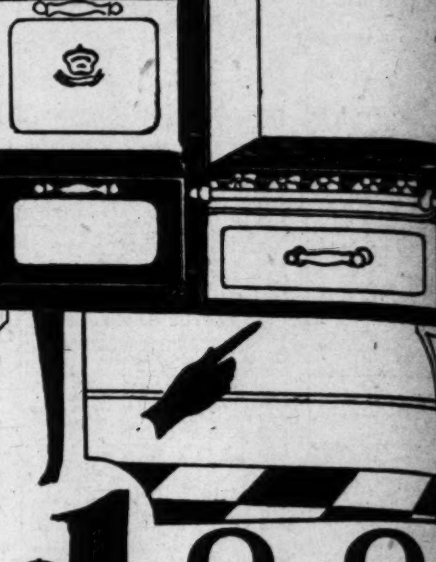

$1.00 Delivers
This fine new "special" model
GARLAND
GAS RANGE
Why not start the new year out right with one of these famous ranges in your kitchen?
This new model comes with white enamel top, door panels, splashers, tray, front legs, and a practical new service drawer. It has the famous gas-saving GARLAND burner. Price
$64.95
Store Open Saturday Evenings
COLYEAR'S
"Where Bargains Reign"
507-509-511 SOUTH MAIN STREET
Near Fifth and Main Streets

When children cough Mothers, do this

RUB their sore little throats and chests with Musterole. It will give them prompt relief, and you may forestall croup, or worse.
Musterole gives all the advantages of the old-fashioned mustard plaster *without* the blister. Apply it lightly with your finger tips. Its first gentle tingle is followed by a soothing, loosening sensation as the oil of mustard in Musterole penetrates the skin.
Doctors and nurses recommend Musterole for both children and grown-ups. Keep a jar handy at all times.
Try Musterole for bronchitis, sore throat, stiff neck, pleurisy, rheumatism, ... croup, asthma, ... gia, congestion, ... and aches of the ... or joints, ... cles, sprains, ... chilblains, ... colds of the chest. It may ... vent pneumonia and ...
*To Mothers:* Musterole is ... made in milder form ... and small children. ... Children's Musterole.
Jars & Tubes
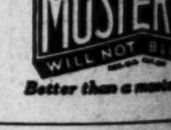

Better than a mustard plaster

ECZEMA
Dries right up!
If you just realized how easy it is to stop fiery, itching, burning eczema by simply building up the red-blood-cells in your blood with S. S. S., you wouldn't waste another minute trying to do it any other way. That's the only way to relieve irritated, broken out skin of any sort. You lack rich, red blood. Impurities are in your system. The blood is so weak it can't fight back and overcome the enemy, so the impurities break out through the skin.
S. S. S. builds the blood back—builds millions of new red-blood-cells. Eczema dries right up. Boils, pimples, blackheads, ugly blotches and irritating rashes all disappear.
Clear up your skin. Get S. S. S. All druggists sell it. The larger bottle is more economical.

STABBED BY NEURITIS!
Many people suffer attacks ... arch-fiend, commonly called ... flammation." The first ... usually a sharp, stabbing pain ... may "come and go" or hurt ... You may feel it in the shoulder ... forearm, small of the back, or ... thigh and leg to the heel. It is ... times mistaken for sciatica ... or neuralgia, which troubles ... in neuritis.
No matter where you have ... or what caused them, you can ... relief without using narcotics ... Apply Tysmol over the part ... and the pain will soon be gone.
Tysmol is absorbed through the ... of the skin. It has a soothing ... effect upon the diseased nerves ... ually helping to restore them to ... condition.
Don't suffer any longer. Get a ... of Tysmol at The Owl Drug ... or any other good drug store. ... Mail orders accepted. Tysmol ... Mfg. Chemists, 400 Sutter ... Francisco.—[Advertisement.

Free EXAMINATION & CONSULTATION of rectal disorders
Hemorrhoids eliminated successfully, painlessly, without surgery or anesthetic, by the new Ambulant Method. The relief is permanent and guaranteed or no cost to you.
Intolerable itching, prolapsus, fistulas, ulcers and other rectal diseases find successful relief also under this treatment. (We do not treat cancers.)
*Write for booklet or call at office.*
PACIFIC COAST PROCTOLOGICAL CLINIC
... LOEW'S STATE BUILDING, Los Angeles

"SWAPS"—
of all kinds—no two alike—appear daily in
TIMES WANT ADS

OPEN EVENINGS

Best Set on Earth ...
Choice of Material ...
Guaranteed 10 Years
MY EXTREMELY LOW ...
Teeth as low as ...
Best set of teeth ...
Gold Crowns (22 karat) ...
Bridge Work (22 karat) ...
Porcelain Crowns ...
Gold Fillings ...
Gold Inlays ...
Synthetic Porcelain ...
Silver Fillings ...
Cement Fillings ...
Teeth Treated ...
Nerve Removed (Painless) ...
Teeth Extracted (Painless) ...
No charge for painless extraction ... when other work is ...
X-Ray Service Free ...
I Pay Cash for Old Gold
All Dentists are Graduates
Dr. Baker 536 So. ...
HOURS, 8:30 a.m. to ...